100 Still Face Death by Clinic Blast Gas

WEATHER

Fair and warmer tonight; Saturday increasing cloudiness and warmer followed by showers; lowest temperature tonight about 50 degrees. (Detailed report Page 13.)

Pittsburgh Sun-Telegraph

ESTAB. 1927—VOL. 4—NO. 105 FRIDAY, MAY 17, 1929 THREE CENTS

WALL ST. CLOSE

Today

A Column for Mr. Hoover.
Did He Read About Cleveland?
What Lesson There?
Have We a Little Attila?

—By ARTHUR BRISBANE—

THE dreadful Cleveland disaster, more than 120 already dead, thirty more expected to die, contains a fearful warning for this nation, and those upon whom rests the responsibility for its defense.

A TRIFLING explosion, liberating gases that in warfare would be considered contemptibly inefficient, killed scores.

And after the first deaths following the explosion, other deaths occured, and it is impossible to say how many more will die.

Doctors say that the poison, having entered the blood, works and destroys, bringing death with horrible certainty.

IMAGINE, in contrast REAL war, as it will come, inevitably, some day.

A great city will suddenly find itself the scene of a thousand explosions, dropping down from the clouds.

Bombs of force inconceivable will blow into the air entire blocks of buildings. Compared with such explosions, the Cleveland incident would be like a toy pistol.

AND following the explosions, designed chiefly to drive terrified populations into city streets, would come the downpour of deadly gases. It was not in idle warning, or exaggeration, that England's house of Lords was told:

"Deadly gases, possessed by every efficient nation, would cause the death of every human being within a mile of the spot where the gas bomb might fall."

IN New York two or three millions, in Chicago one or two millions would be killed, inevitably, by a modern bombing and gas attack. In smaller cities deaths would be in proportion to density of population. Bombing and gas dropping air fleets from Asia would kill hundreds of thousands in Seattle, San Francisco or Los Angeles. And similar attack from Europe would kill tens and hundreds of thousands in Boston, and other cities along the Atlantic coast line.

WASHINGTON will please note that three gas bombs, well placed, would kill every human being, from the White House to gentlemen playing politics "on the hill."

"Murder, piracy, defiance of all the laws of God and man?" Certainly.

But in real war, who is to punish the gas murderer and pirate? Not the vanquished, surely. And in the next war, victory will be on the side of the deadliest gases, and explosives DROPPED ON CENTERS OF POPULATION MOST PROMPTLY.

IT is some comfort of an unpleasant kind, to realize that the first air attack would in all probability be aimed at Washington.

We should lose at one blow the entire government that has failed to show intelligence worthy of a tuberculous chimpanzee, in preparing for what will come some day.

THE editor in charge of a late morning edition would have no difficulty in finding names of the dead, following authentic information of a gas attack on Washington.

He would take the Congressional Directory, and print it, completely, with this footnote: "From this list should be excepted members of congress absent from Washington."

The editor would add the names of the cabinet, diplomatic corps, every official on a long government payroll.

REPORTERS from New York, Chicago, Boston, Atlanta, New Orleans, racing in gas masks by airplane to the stricken capital, would light as near as possible to the White House.

Every human being in it, brought out of doors by the horrible explosions, would be found dead within a few feet of the door.

NOT a pleasant topic of discussion? No, but better to talk about it now than wait for it to happen.

Is it believable, is it conceivable, that our government has not yet taken seriously the possibilities, faintly foreshadowed in that Cleveland calamity?.

OUR so-called statesmen are busy talking about reduced armaments, arguing about more or fewer cruisers, spending hundreds of millions on archaic battleships. What part will they play, in the next real war? NONE.

AS this is written, the great Zeppelin is flying over Portugal, having obtained permission to pass through the air above France. No permission would be asked, in war.

The trip via Spain and Portugal was purposely to avoid a flight over Gibraltar. Britain would not object, but would be just as well pleased not to be reminded that the giant rock is now a giant joke, so far as defense goes.

FORTUNATELY, we have in the White House a man who understands modern machinery, an engineer, not a humdrum politician. All his life, he has used high explosives. He knows what they and other chemical combinations can do. He has employed hundreds of specialists, knows that special work requires special talent and knowledge.

It is not conceivable that he will neglect, as other presidents have done in their well meaning, deep ignorance, the necessity of a separate air defense, under management apart from the old fashioned army and navy departments.

WOULD anybody suggest that to meet attack by ships you would not need a special ship de-

(Continued on Next Page, Col. One.)

ZEP TRIES TO LAND, FAILS; ASKS FRENCH ARMY AID

Aboard Zep

Photo by International Newsreel

MRS. MARY PIERCE

DR. HUGO ECKENER

Mrs. Pierce, New York, the only woman aboard the "Graf Zeppelin," battling winds today, and Dr. Eckener, commander of the dirigible.

100 PERILED BY CLINIC FUMES

CLEVELAND, May 17.—The horror of "slow death" reached out for new victims today in the Cleveland Clinic disaster, that catastrophe of fire and explosion that already has claimed 125 lives.

"Slow death" is hospital phraseology for the after-effect of the deadly gas which swept through the Clinic close on the explosion, causing virtually all of the 125 deaths.

Physicians believe that at least 100 persons have been affected to some extent by the fumes.

RESCUERS STRICKEN

Firemen, policemen and other rescuers who fought through the clouds of poisonous vapors and apparently escaped unscathed today are reporting back to hospitals, their lungs showing unmistakable signs of the gassing they underwent.

Fear that 80 per cent of those who inhaled the gas will die in not more than a few days, was expressed today by Harry L. Rockwood, city health commissioner, and concurred in by a number of doctors and chemists.

Thirty-five persons are now in the hospitals, all suffering from effects of the tortuous inhalation. Half of these may die, physicians said.

The one hundred and twenty-fifth death came today in Canton, Ohio.

COLLEGE STAR DIES

Ben Jones, professional football player and formerly a star athlete at Grove City, (Pa.) College, was a patient in the hospital.

He escaped the disaster apparently unharmed.

He drove to his home in Canton

(Continued on Next Page, Col. Five.)

Frost Nips Crops In Pittsburgh District

Tender vegetable crops were heavily damaged by the blanket of frost which covered the Pittsburgh district early today.

Thousands of early tomato plants transplanted to open fields within the last few days were killed and beans and corn just coming through the ground were reported severely damaged by gardners. Additional damage to fruit crops, already curtailed by previous frosts, was predicted. The temperature fell to near the freezing point before daylight this morning.

BROWN, IN VISIT HERE, SPEEDS POSTOFFICE

Efforts to hasten plans for beginning actual work on the new federal building will be made by Postmaster General Walter F. Brown, who is here today.

"One of the reasons I came to Pittsburgh was to speed up work on the postoffice plans," Mr. Brown said as he arrived here, accompanied by James Francis Burke, national counsel of the Republican party.

20-YEAR NEED

"The city should have had this building 20 years ago. It is a coincidence that 20 years ago this month, the largest amount ever appropriated for building purposes was provided in the $1,000,000 appropriation.

"Today, the Pittsburgh $6,500,000 project is the largest single government enterprise outside the Washington program. I hope to see proposed plans for the building definitely settled at an early date and actual work started on the project. While here, I plan to study the local postoffice facili-

(Continued on Next Page, Col. Six.)

BRITISH GIRL DEFEATS COLLETT

By F. A. WRAY.
International News Service.

ST. ANDREWS, Scotland, May 17.—Joyce Wethered, England's greatest woman golfer, won the British women's championship for the fourth time today when she defeated Glenna Collett, the American champion, by 3 and 1 in the final round.

Miss Collett, the first American woman to reach the final of the event in the 36 years of competition, succumbed to her great rival on the thirty-fifth green after one of the hardest-fought matches ever played for the title. She played good golf, but no woman golfer in the world could have beaten Joyce Wethered today.

Making her third attempt to annex the crown which no American girl ever had won, Glenna reeled off the first nine holes of the morning round in 34, two strokes under par, to become 5 up. But from then on Miss Wethered came to the fore to overcome an apparently impossible disadvantage. She was only 2 down at the end of 18 holes and took the lead at the twenty-second, never to be headed.

JOYCE RALLIES

At the start of the afternoon round the English girl equalled par figures with monotonous regularity, taking the lead for the first time by winning three of the first four holes played.

Glenna rallied by winning the twenty-third, but from then on the great English player was not to be denied. After Miss Collett had squared the match again on the twenty-third green, Joyce reeled off four winning holes to gain an insurmountable advantage at the three-quarter mark. Three pars and a birdie during this spurt was too much for Glenna. The cards:

MORNING ROUND.

Miss Collett—
Out ..... 4 4 4 4 4 4 4 2 4—34
In ..... 4 3 5 4 6 4 5 5 5—41—75

Miss Wethered—
Out ..... 5 5 3 4 5 4 5 3 5—39
In ..... 4 3 5 4 5 4 4 5 4—38—77

AFTERNOON ROUND.

Miss Collett—
Out ..... 4 5 5 5 4 6 5 4 4—42
In 3 3 4 5 7 4 4 6

Miss Wethered—
Out ..... 3 5 4 4 5 4 4 3 3—35
In 4 4 4 4 8 4 4 5

VICTOR AND VICTIM

PHOTOS BY INTERNATIONAL NEWSREEL

GLENNA COLLETT JOYCE WETHERED

Miss Wethered defeated Miss Glenna Collett, 3 and 1, in the 36-hole final of the British women's open golf championship today at St. Andrews, Scotland. It is the fourth time she has won the British title. Miss Collett has won the American title three times.

BIG AIRSHIP IN GRAVE DANGER

BULLETIN.

CARPENTRAS, France, May 17.—(AP.)—The Graf Zeppelin flew over the town of Carpentras, 40 miles northeast of Montslimar, late today. She appeared to be heading for Cuers in Southern France, near Toulon, where there is a landing mast.

VALENCE, France, May 17.—(AP.)—The Graf Zeppelin made a vain attempt to land at the airfield of Portes-les-Valence before she was swept off southeast towards Saillans this afternoon.

The big airship, with 18 passengers and a crew of 40, was considered to be in grave danger.

Heads for Airdrome

SAILLANS, France, May 17.—(AP.)—The Graf Zeppeiln, after a struggle with the wind, late today had her nose pointed southwestward toward Montelimar, 25 miles away, on the Rhone River.

There is a small military airdrome near Montelimar, which is about 30 miles south of Lyons, and the troops there were ordered to be in readiness to assist the Zeppelin if she should attempt to land.

The landing ground in about two miles from Montelimar. All repairs can be made at the military airdrome.

It seemed inevitable that the great craft must land shortly as she swung over the Rhone valley southwest of Saillans. Only two of her motors were working.

Fails to Pass Mountains

The Graf Zeppelin tried to pass over the Trois Bec mountains near here, but was unable to make it. She was slanting at an angle of 45 degrees. She then swung towards Montelimar and again entered the valley of the Rhone.

Troops were headed from Valence and other nearby garrisons to Montelimar in trucks to meet her.

AT MERCY OF WIND

LE BOURGET, France, May 17.—(AP.)—Crippled and in the grip of violent winds, the trans-Atlantic airliner Graf Zeppelin was in serious danger late today as she struggled to reach some safe haven in Southeastern France.

As the day wore on and the difficulties of the Graf Zeppelin increased, the prefect of the Depart-

(Continued on Next Page, Col. Two.)

MILK WALKOUT LAID TO 'REDS'

Asserting that the milk wagon drivers' strike, now being waged against the Liberty Dairy Products Corporation, is fostered by communists, Paul E. Reinhold, vice president and general manager of the company, declared the organization would be fought to a finish.

"We propose to conduct our business, and believe the people of Pittsburgh will await restoration of normal working conditions," Mr. Reinhold said.

After citing 14 acts of violence reported by drivers and alleged to have been staged by strike sympathizers today, Reinhold in a statement said.

CIRCULARS DISTRIBUTED

"Several days before the trouble began, mimeographed circulars were distributed among our men calling upon them to strike. These circulars were signed 'Young Workers (Communist) League, District 5, Western Pennsylvania, 805 James street, North Side, Pittsburgh.'

After a meeting last night, which ended in failure of efforts to arbitrate thes trike, 14 acts of violence were perpetrated on drivers, the company announced today. At last

(Continued on Next Page, Col. Three.)

FRENCH FACES CARDS TODAY

With Larry French, Coast League sensation, serving his de luxe left-hand offerings in the interest of Pittsburgh, the Pirates today will try to avenge yesterday's setback at the hands of the Redbirds, reigning champions of the National League. The Cardinals won a 10-to-9 verdict over the Oaklanders yesterday after 10 rounds of exciting baseball.

Manager Billy Southworth, of the Cards, probably will counter with a nifty left-hander. Bill Sherdel is due to flip the ball for the Redbirds.

The two clubs will complete their series tomorrow afternoon. The Buccos will then leave for Chicago to stage a series with the Cubs on the first three days of next week.

AL CAPONE GETS YEAR IN JAIL

International News Service.

PHILADELPHIA, May 17.—"Scarface Al" Capone, notorious Chicago beer baron and gang leader, and his bodyguard, Frank Cline, pleaded guilty to carrying concealed weapons in Municipal Court today and were given sentences of one year each in the county prison by Judge John A. Walsh.

The men decided to plead guilty after a conference with their attorneys, Bernard L. Lemisch and Cornelius Haggarty, Jr. They had previously been directed to stand "mute" and Judge Walsh had directed a "not guilty" plea to be entered on the records for each of the men.

Indictment, trial and sentencing of the men occurred about 13 hours after their arrest last night.

Capone and Cline were immediately taken to Moyamensing prison to start immediate serving of their terms. The prison doors closed behind them at 1:08 p. m.

DOROTHY KNAPP FIRED, SUES

NEW YORK, May 17.—(AP.)—A suit for $250,000 in which Dorothy Knapp, actress, charges Mrs. Anne Wainwright Penfield, widow of Frederick C. Penfield, late ambassador to Austria, with causing her dismissal from the leading role of "Floretta" was on file in Supreme Court today.

Earl Carroll, producer; Evellyn Hubbell, Mrs. Penfield's secretary; George L. Bagby and Romilly Johnson, composers, and the Vanities Producing Company also are defendants.

The complaint charges that Mrs. Penfield backed the show for $250,000 through her secretary. Mrs. Penfield put up the money, the complaint asserts, because she wished to help the composers of the score, Bagby and Johnson.

Miss Knapp said in her complaint that she was given a six-month contract from December 31 last to play the leading role at $1,000 a week.

She charges that the defendants caused her dismissal from the part April 17, "maliciously and wilfully intending to injure her and her standing in the profession and to deprive her of her wages."

KLINE AWAITS CHARTER VOTE

Mayor Charles H. Kline announced today that soon after June 25 he would have an announcement to make.

On that date the Mayor will reveal definitely whether he will run for re-election, he promised.

His statement follows by six days the formal announcement of Councilman James F. Malone for the mayoralty.

The Mayor issued a statement in Sunday's papers which urged that the mayoralty contest be sidetracked until after the special election on the Greater Metropolitan district charter, which is set for June 25.

He called upon everyone to work for a "really Greater Pittsburgh," which he said was "far bigger than the question as to who is to be elected the next Mayor."

When Malone announced his candidacy he said he would do no active campaigning until after the charter election.

Aimee and Mother 'Kiss and Make Up'

LOS ANGELES, Cal., May 17.—(AP.)—Mrs. Aimee Semple McPherson, evangelist, and her mother, Mrs. Minnie Kennedy, last night declared they had smoothed over the differences which have kept them apart since August, 1927. They met yesterday when Mrs. Kennedy, who has been living in Seattle, made an unannounced visit to Los Angeles.

A row over finances of Angelus Temple, the church conducted by Mrs. McPherson, which resulted in the evangelist ousting Mrs. Kennedy from the organization, began the separation.

Anne Morrow Back At Englewood Home

ENGLEWOOD, N. J., May 17.—(AP.)—Miss Anne Morrow, fiance of Col. Charles A. Lindbergh, returned to the Morrow estate here yesterday after being absent since Monday. She was accompanied by her sister Elizabeth and their mother, Mrs. Dwight W. Morrow.

Mrs. Morrow and her daughters left the estate Monday for unannounced destinations. Mrs. Morrow spoke Wednesday night to students at Smith College, at Mt. Holyoke, Mass.

Banker Who Shot Self May Recover

CLARKSBURG, W. Va., May 17.—(AP.)—Clyde A. Cole, 49, cashier of the First National Bank of Shinnston, who shot and critically wounded himself in the head yesterday, will probably recover, doctors at the Memorial Hospital here, where he is a patient, said. Ulysses Nujum, president of the Shinnston bank, told bank directors there was no shortage in Cole's accounts. He said Cole had attempted suicide because of private financial troubles. Cole has a wife and two children.

Barnhart Named New Cambria Judge

HARRISBURG, May 17.—(AP.)—Gov. Fisher yesterday signed a bill creating an additional law judge in Cambria County and immediately appointed Frank P. Barnhart, of Johnstown, to the post. Mr. Barnhart was born in Johnstown and graduated from Princeton and Dickinson Law School. He was admitted to the bar in Cambria County and before the Supreme Court in 1905. He served in the State Legislature as a representative from 1907 to 1910.

Spanish Aviators Hop Off for Cuba

NEW ORLEANS, May 17.—(AP.)—The Tropical radio here announced that the Spanish aviators, Jimenez and Iglesias, took off from Guatemala City for Havana at 7:41 a. m., Central Standard time, today.

Lilli Lehman, Famed Opera Star, 81, Dies

BERLIN, May 17.—(AP.)—Lilli Lehmann, famous opera singer, died today at the age of 81.

Coal Tax Repealer Signed by Fisher

HARRISBURG, May 17.—(AP.)—The Heaton bill, gradually eliminating the tax of approximately eight cents a ton on anthracite coal, was signed today by Gov. Fisher. It will be entirely repealed May 31, 1931.

Coolidge Catches 20 Trout in 2 Hours

WHITE RIVER JUNCTION, Vt., May 17.—(AP.)—Vermont's trout seem to appreciate the visit of a native son. Calvin Coolidge caught 20 in two hours. It was in a private pond.

2 PLANES TO TRY OVERSEA FLIGHT IN THRILLING RACE

NEW YORK, May 17.—On the eve of the second anniversary of Lindbergh's trans-Atlantic flight, the most spectacular air race in the history of aviation is scheduled to start from here. Two ships, one headed for Paris, the other for Rome, 1,000 miles farther, will make the race.

In one plane, the largest single-motored plane seen in America, will be three Frenchmen flying back to their native land for "the glory of France."

In the other, a replica of the famous Columbia, will be two Americans seeking to regain for the United States the long distance flying record. It is a coincidence that they will be flying to Italy, the country that now holds the distance mark of 4,600 miles.

Roger Q. Williams, one of the most noted and skillful of American aviators, will be at the controls of the American plane. He will be assisted by Capt. Lewis A. Yancey, former naval officer and an authority on aerial navigation.

It is owned by the Tidewater Oil Company. The plane is already a record holder, being the same one used by Martin Jensen when he established a world solo endurance record of 36 hours.

The flight of the American plane will be financed by the Hearst newspapers.

Both planes, it was learned today, are expected to take off on their adventurous flights early next week. The Bellanca monoplane will leave the United States from Old Orchard, Me., the French ship from the famous runway at Roosevelt Field.

Sergants Rene Lefevre and Jean Assolant, skilled army pilots, who will be accompanied by Armeno Lotti, their backer, hope to reach Paris on Lindbergh's anniversary, next Tuesday night. It was considered doubtful today that they could get away in time.

The big Bernard plane is capable of lowering Lindbergh's record by eight or nine hours.

EX-PIRATE TRAINER LOSES SUIT AGAINST DREYFUSS

After three Pirate ball players had testified, Judge Nelson McVicar in Federal Court today directed a verdict for the defendant in the suit of William Humphreys, former trainer, against the Pittsburgh Athletic Company, for alleged breach of contract.

Capt. Harold (Pie) Traynor, third baseman; Carmen Hill, pitcher, and Ralston Hemsley, catcher, were among those who testified.

Humphreys had sued for $5,200 on the ground that Barney Dreyfuss, owner of the Pirates, had entered into a verbal agreement to continue him as trainer this year.

In the Sun-Telegraph Today

Weather Detail.....Page 13
Radio Programs....Page 16
Theaters, Movies.Pages 20, 21
Fiction .....Page 24
Society .....Page 28
Magazine .....Page 30
Sports...Pages 31, 32, 33, 34
Finance.....Pages 36, 37, 38

$700.00 EVERY WEEK for STREET CAR RIDERS

See Page 3

Today's Scratches

Aurora.

First race—Paperika, Scone, My Side, Red Dragon, Parachute, Garrison.
Second race—Flashes, Laddie Go, Priceless, Burkdale, Frank D, Quadrille.
Third race—Col. Seth, George Terry, Black Darling, Referee, Standard Bearer, Chicola.
Fourth race—Taddy Wawa, Mat Hunter.
Fifth race—Pati Louise.
Seventh race—Coppershine, Miss Lester, Frank Hawley, Sister Joan, Pandy, Try Again.
Weather clear; track fast.

Churchill Downs.

First race—Blew Away, Peggy Lee, Allegiance, Courier, Cleora Merwick.
Second race—Sun Mary, La Golondrina, Ripfield, Lullie Belle, Tasman, Fair Rosalind.
Fourth race—Silverdale.
Fifth race—Miss Matt, High Gravity, Merrily.
Seventh race—Love Child.
Weather clear; track good.

INDUSTRIAL FIRMS JOIN TAX REDUCTION CAMPAIGN

ROUNDUP ON FOR 32 IN RUM NET

Deputy United States marshals and prohibition agents today were rounding up the McKeesport police officers and others of the 32 persons indicted by the federal grand jury after hearing testimony from Charles Friedman, himself indicted, concerning an alleged rum ring in McKeesport.

Four defendants, arrested soon after the indictments were made, spent the night in the county jail. They were Lieut. James H. Gray, of McKeesport; Sam Katz and Sam Crown, of McKeesport, and Julius Schreiber, of Duquesne.

OFFICERS SUSPENDED

Ten others, upon whom warrants were served by the two marshals in the McKeesport Police Station, were released on their own recognizance, when Attorney William H. Coleman promised to have them in the Federal Building by noon today to post bonds. They were Fred Lux, Albert Rasp, Robert Prosser, Charles L. Bergstedt, Jack Morton, Robert Hurley, Martin Manning, Fred Kreilling, Leo P. Vennebusch and Harry Uskoyitz.

Soon after the indictment was handed down, Mayor George H. Lysle, of McKeesport, through his chief of police, John Whalen, announced the temporary suspension of the police officers named in the indictment. In announcing the suspensions, Mayor Lysle said:

"Although fully conscious of the rule of law that entitles any person accused of a crime to a trial by jury before he can be found guilty, yet I feel that when public officials are indicted on charges involving wrongdoing in office, that in fairness to the public they should be suspended until their cases are disposed of. The officers of this city included in the indictment are suspended until their cases are disposed of."

SOME OUT OF CITY

In the search for the men, the deputy marshals were assisted by Prohibition Agent William Marshall, who conducted the preliminary investigation.

Chief Whalen aided the deputy marshals in making service on defendants by summoning many of them to the police station. Bergstedt, among those summoned, was former chief of police at Versailles Township. At the home of John F. Brennan, former chief of police in McKeesport, the marshals were told he was out of town. Charles Reinhard, justice of the peace in Versailles, a defendant, was reported to be in Florida.

Charles Lindley, of McKeesport, a government prohibition agent, indicted on a charge of extortion, but not a defendant in the alleged rum ring, was also committed to jail. He is charged with receiving $350 from Mike Pausic, one of the defendants in the conspiracy indictment.

Her Alimony Made Safe in Receivership

NEW YORK, May 17.—(AP.)—Mrs. Celia Davidson has been made her husband's receiver by Justice MacCrate in order that she may be sure of collecting alimony of $50 a week. The husband owns realty.

Today

(Continued from Page One.)

fense, or that to meet attack on land, by soldiers, no separate land force would be necessary?

How can men be such fools as not to realize that the next war is to be in the air, making necessary national separate concentration on air defense?

THE Cleveland calamity was caused by failure to realize an evident danger. Highly explosive films MIGHT explode, but they probably would not.

But they did explode, although it had never happened in a hospital before. And nearly two hundred must pay for it with their lives.

WHAT happened to one small building in Cleveland will happen on a scale 1,000,000 times greater to the nation, if we persist in our assumption that "it probably will not happen, because it never has happened."

WHO knows what man, from a foreign country, is even now in America, planning the ridiculously easy conquest—first of our so-called "national brain" in Washington, next of our fat and self-satisfied national pocket in New York.

WHEN Placida was ruling the rich and degraded Roman empire, in the name of her son, Valentinian, the child emperor, there was a boy of about his age, at court, sent there as a hostage. "Transported from the valley of the Danube, he prowled about the palaces like a caged animal."

His father was Musduk, the son of Turda, and his name, repeated by every trembling mother in Europe for 100 years, was Attila.

WHAT he did to Western Europe and its decaying powers, until Charles the Hammer met him, another Attila could do to this rich and sleepy country.

A little thinking and doing would prevent it.

The Cleveland disaster should start the thinking.

(Copyright, 1929, King Features Syn., Inc.)

PARENTS DIE AT CLINIC BLAST

MRS. NIXON WOLFORD

FLORENCE, 7 **MARY, 4**

Florence and Mary, whose father and stepmother, Mr. and Mrs. Nixon Wolford, from a farm near Clintonville, Venango County, died in the Cleveland Clinic disaster. Mr. Wolford had driven in a small coupe to bring his wife home after treatment and the blast came while he was there. The children and a four-month-old baby of the couple were left with their grandparents, Mr. and Mrs. W. D. Wolford, on the little farm.

BIG AIRSHIP IN DANGER

(Continued from Page One.)

ment of Drome, over which the dirigible was flying, ordered all high tension electric cables cut so that there would be no danger of the ship striking them in the dark with possibly disastrous results.

DRIVEN TOWARD ALPS

The huge ship, which carried a crew of 40 and 18 passengers, including Mrs. Mary Pierce, of New York, was being swept eastward from the Rhone valley toward the barren foothills of the French Alps.

Dr. Hugo Eckener, commander of the ship, wirelessed numerous appeals for permission to land at Valence. The permission was immediately wirelessed back, but the dirigible did not answer and was last reported over Saillans, 25 miles southwest of Valence, still being driven further eastward toward the Alps.

Dr. Eckener reported that the ship had suffered grave damage and was in serious danger.

DIRECTED TO MAST

The French aviation authorities, greatly concerned for the safety of the Graf Zeppelin, advised him to head for the town of Quers near Toulon, on the Mediterranean coast, where a special landing mast was available. The mast had served for the French dirigible Dixmude, later lost in a storm.

As twilight began to fall it was just 36 hours after the departure of the huge air liner on its second voyage to the United States. In the midst of the gathering dusk the ship was fighting for its life with three of its engines crippled and its two remaining motors apparently unable even to direct it against the elements.

GERMANS RUSH AID

FRIEDRICHSHAFEN, Germany, May 17.—(AP.)—An emergency anchor mast was being feverishly prepared at the new Lowenthal flying field, two miles from here, for the dirigible Graf Zeppelin this afternoon.

With the velocity of the wind increasing hourly, Ludwig Duer, constructor of the Zeppelin, feared that it might prove impossible to effect a landing on the narrow field in front of the airship's regular hangar.

This is the first anchor mast ever put into service here.

No hope was held at Friedrichshafen this afternoon, however, that the dirigible could reach home without landing somewhere tonight.

ZEPPELIN'S MOTOR BREAK HOLDS HINT OF SABOTAGE

By OTTO D. TOLISCHUS,
International News Service.

FRIEDRICHSHAFEN, Germany, May 17.—The possibility that deliberate sabotage may have been responsible for the crippling of two engines aboard the trans-Atlantic dirigible, Graf Zeppelin, was discussed today as the great ship slowly fought her way back to the airship base here.

Adverse winds and at least two useless motors have combined to reduce the speed of the dirigible to less than 45 miles an hour. It is not yet known at what hour the ship can arrive here.

The sabotage question was brought up soon after Dr. Hugo Eckener, commander of the dirigible, sent a brief wireless to the headquarters of the Zeppelin Company here, stating that the accident had caused him to postpone the trans-Atlantic crossing and return immediately.

The large number of would-be stowaways found aboard the ship and in her hangar before the start brought up the possibility that damage might have been done to the dirigible's motors, either by cranks or by parties who might be interested in seeing the Zeppelin come to grief.

MILK WALKOUT LAID TO 'REDS'

(Continued from Page One.)

night's meeting William Broad, mediator of the Pennsylvania State Labor Department; William Robinette, representing the United States Department of Labor; Reinhold and spokesmen for the strikers argued. The company, it was said, refused to consider recognition of the union.

MILK DESTROYED

Ten men surrounded a wagon at Bigelow boulevard and Webster avenue early today and beat Frank Young, 39, of Cleveland, the driver, and upset the wagon, spilling $100 worth of milk. Young and his helper were taken to Mercy Hospital.

Four men who attempted to stop a wagon in East General Robinson street were driven off by the revolver fire of Patrolman John Haseman. Later, however, the wagon in charge of John Becker, 1210 Gerst way; Mike Manion, 2206 Fifth avenue, and J. M. Sweeney, guard, of 915 Irwin avenue, was upset against a house at 1700 Buena Vista street and milk vauled at $200 destroyed.

Thomas E. Heath, 27, of Craig and Forbes streets, driver, and John Duer, a guard, were injured when a group of men attacked them in Beltzhoover. Heath and Duer were taken to South Side Hospital. Another wagon crew was attacked in Chateau street and part of the load destroyed.

Pen Inmate Stabs Another; No Parole

Chances for a parole for Jim Couvakas, prisoner at Western Penitentiary, went glimmering in Criminal Court today when he was found guilty of stabbing another prisoner, John W. Dawson, Negro, March 27. Visiting Judge Miles I. Potter suspended sentence as the conviction automatically will result in Couvakas serving out the maximum 12-year sentence imposed in Westmoreland County, six years ago, on a second degree murder charge.

AWARD FOUGHT BY VIEWER

John G. Silveus is a member of the County Board of Viewers.

The board, sitting without Silveus, awarded him and his wife $15,800 for his Mifflin Township property, which is to be part of the new airport site.

Silveus appealed to the courts, asserting the award was too low, it was learned today.

Numerous other appeals, both by county and property owners, have been filed. Today the county appealed eight awards totaling $45,000. The owners of these properties are Eliza A. Watkins, James B. Dreer and Tom Dreer, Frank Joch, William Joch, August Seible, Alice Smith and Charles Stilley.

State Health Group Chooses Officers

ALTOONA, Pa., May 17.—(AP.)—Dr. J. T. Butz, of Allentown, yesterday was elected president of the Pennsylvania Public Health Association. Washington, Pa., was selected for the 1930 convention.

Other officers elected were: Dr. J. N. J. Raunick, Harrisburg, and Dr. C. B. Mattis, Pittsburgh, vice presidents; Dr. William C. Miller, Harrisburg, secretary-treasurer, and Dr. Edgar E. Everhart, Harrisburg, assistant secretary-treasurer.

PIRATES BOUND FOR COURT

Photo by Pittsburgh Sun-Telegraph.

PIE TRAYNOR CARMEN HILL DONIE BUSH RALSTON HEMSLEY

Three Pirate players and Manager Bush at the Federal building bound for Federal courtroom today. The players were summoned as witnesses in a breach of contract suit.

STUDY BLAST'S DEBRIS FOR SCIENCE

CLEVELAND, May 17. — (INS.)—Dr. A. J. Pearse, Cuyahoga County coroner, temporarily suspended his investigation of the Cleveland Clinic disaster today and turned that institution into a research laboratory.

The coroner received a delegation from Chicago, headed by Dr. A. H. Kegel, health commissioner, and the party went to the Clinic ruins to make investigations, which it is hoped will form the bases of measures for preventing such catastrophes in the future.

Dr. Pearse had planned to question Sam Steele, maintenance man and electrician at the Clinic, but decided to defer the investigation in the belief that more could be accomplished by accompanying the Chicago experts to the ruins.

RESEARCH LABORATORY

Other delegations from Washington and Pittsburgh were due later in the day. They, too, will don firemen's rubber boots and coats and examine the ruins in the interests of science.

The devastated Clinic has, in fact, been converted into a research laboratory where the expert toxicologists will study the conditions under which the deadly gas, now believed to be nitric oxide, was generated.

Dr. Pearse pointed out that the Cleveland disaster was so unusual and of such grave proportions that it had attracted the attention of scientists all over the counry, many of whom will come here o investigate is caustes and effects.

Out of the scientists' work probably will come standardized practices for handling the X-ray accessories which, when ignited, become so deadly.

MAY RESUME QUIZ

Later in the day Mr. Pearse may resume his investigation, the purpose of which is to establish the cause and fix responsibility. He has definitely announced there will be no coroner's jury and intimated that he is satisfied no one was criminally responsible.

Steel is being held incommunicado in the Central Police Station until the coroner finds time to interrogate him. Dr. Pearse feels Steele may be able to furnish some important facts, as he was working in the basement at the time of the explosion.

Two men from the United States Bureau of Mines Pittsburgh office are in Cleveland today, making an examination of the Cleveland Clinic Hospital for the purpose of getting first-hand information on what possibly may have caused the disaster.

The men are J. E. Crawshaw, explosive chemist, and W. P. Yant, who is in charge of the health laboratory. It was stated that the men are not making any investigation to fix the blame for the explosions, but only to get information that probably will prove valuable in their work.

FEAR 75 MORE GAS VICTIMS

(Continued from Page One.)

Wednesday. On Thursday he drove 150 miles to Grove City and back.

And today—48 hours after the blast—"slow death" struck and Ben Jones died, the same death that thousands of soldiers died on the gas-filled fields of France.

Every possible step is being arranged to combat the after affects of the gas. Hospitals have additional supplies of oxygen on hand and a volunteer corp of subjects for blood transfusion has been formed.

Oxygen and blood transfusion are the only treatments to which those gassed will respond—and even they are far from certain.

CLINIC TO BE REBUILT

The clinic will be rebuilt under plans being formed today by a committee of 35 prominent citizens.

Dr. George W. Crile, one of the founders of the institution and its director, will be at the head of the new clinic.

"We must go on," he said.

Grief-stricken and overburdened with the tragedy which had come upon him, the surgeon, who gained international renown through goiter research and other medical discoveries, laid plans with the committee for re-establishment of the institution. The loss from the explosions and fire today was set at $750,000, principally in medical records.

ESCAPING STEAM BLAMED

State officials examining the X-ray film storage room in the basement where the fire burned the cellulose material and filled the building with gases, laid the origin to spontaneous combustion. Escaping steam supplied the heat, they believed.

Investigating possiblity that negligence on the part of someone in leaving open the fire door of the basement room in which inflammable X-ray film was stored, County Coroner A. J. Pearse today resumed the probe of the disaster.

Thus far no criminal negligence has been uncovered by the investigators, Coroner Pearse stated. Boffery Boggs, steamfitter, who was working in the ill-fated hospital when the explosion occurred, still is held today, but he is not under suspicion. Pearse merely wants to question Boggs further in the belief that he will be of much assistance in clearing up certain events immediately preceding the blast.

Boggs told Coroner Pearse he went into the basement Wednesday to repair a leaking steam pipe. After removing the pipe's fireproof covering he found it too hot to handle.

He left the hospital to allow the

FARM BILL WAR CONFERENCE ARRANGED

WASHINGTON, May 17.—(AP.)—The Senate's incorporation of export debenture legislation in the farm relief bill, put up to the House today the unusual procedure of acting under a special rule to submit a measure on which the two chambers are in disagreement, to conference for adjustment of differences.

One hour was taken out of the time for general debate on the tariff bill to give the membership an opportunity to discuss the plan agreed upon by Republican leaders and the Rules Committee looking to immediate arbitration of the farm relief disagreement.

TRY TO AVOID DELAY

Only a majority vote was needed for adoption of the special rule, which was designed to prevent a lengthy controversy between the two branches of Congress over the Senate's right to initiate the debenture legislation, which the House leaders regard as an invasion of their chamber's exclusive privilege of originating revenue measures.

The rule was drafted to make clear the position of the House that it did not intend to relinquish its constitutional right with respect to revenue legislation, but was making an exception because of the emergency nature of the farm bill and the desire of the membership to have it finally enacted in time to benefit this year's crops.

SEE HOOVER SUPPORT

Administration leaders in both chambers have expressed confidence that the conferees on the bill will eliminate the debenture provision voted into it by a 47-44 vote of the Senate, despite President Hoover's vigorous objections to the plan.

The House is still busy with its tariff debate, with the general discussion already threatening to run somewhat beyond the time limit tentatively set by Republican leaders when the bill was introduced. The Ways and Means Committee Republicans who framed the measure are continuing their work on requests for amendments from Eastern and Western representatives whose dissatisfaction with the rate increases they proposed has held up action on a special rule to limit consideration of amendments.

The Senate, meanwhile, has taken action on what some view as a preliminary maneuver in the impending contest over the proposed increases in sugar duties by adopting a resolution directing the Tariff Commission to submit copies of all reports on sugar production costs sent to the President prior to March 4, 1929, and not heretofore made public.

BROWN SPEEDS POSTOFFICE

(Continued from Page One.)

ties and, if possible, to visit Bettis Field in regard to the proposed air mail to St. Louis and Indianapolis."

TO SPEAK TWICE

The Postmaster-General had two speaking engagements listed for the day. After meeting members of the Federal Building Committee of the Chamber of Commerce at the William Penn Hotel this morning, he was to visit the postoffice before attending the annual membership meeting and luncheon of the Chamber at noon. As the guest of honor at the luncheon, Mr. Brown was to explain plans for the new Federal Building and the difficulties to be settled. He expected to visit Bettis Field during the afternoon.

He will be the principal speaker tonight at the Pittsburgh Personnel Association annual banquet in the University Club, where Mr. Burke will be toastmaster. Mr. Brown, following his arrival at the East Liberty station this morning, was breakfast guest at the home of Mr. Burke before starting the day's program.

POSTMASTER VISITING

Photo by Pittsburgh Sun-Telegraph.

WALTER F. BROWN JAMES FRANCIS BURKE

Postmaster-General Brown, visiting Pittsburgh today, and his host, national Republican party counsel.

Petitions

WALTER B. SPELLMIRE

Mr. Spellmire, veteran Pennsylvania manager for the General Electric Company, indorsing the movement for reducing the tax on earned incomes, directs the circulation of Sun-Telegraph petitions among the host of employes in his organization here.

EXECUTIVES BACKING DRIVE

The General Electric Company and a number of great industrial companies have joined in support of the movement for a lower tax on earned incomes.

Through its representatives in the Pittsburgh territory, General Electric executives, members of the office force and laboratory and shop employes are signing Sun-Telegraph petitions urging Congress to revise downward the levy against the incomes of professional men and women, salaried people and wage earners.

SPELLMIRE AIDS

Walter B. Spellmire, manager here, is directing the circulation of petitions and it is declared that 100 per cent of the organization will sign. The General Electric is one of the greatest corporations in the country whose personnel is assisting in the nation-wide campaign.

Other leading industrial corporations are seconding the efforts to lift the burden of taxation from the shoulders of those dependent on earned incomes. Executives, office men and in many instances the workers have signed, some of the departments having 100 per cent representation in the appeal to Congress. Among these organizations are:

McClintic-Marshall Construction Company.
American Steel and Wire Company, Rankin plant.
A. M. Byers Company.
United States Glass Company.
Youngstown Sheet and Tube Company.
Alling & Cory Co.

BANKS JOIN DRIVE

Scores of other industrial corporations in the Pittsburgh district are receiving petitions for signature. Every bank in Allegheny County has joined in the movement and executives and employes of the Pennsylvania, the Baltimore and Ohio and the Pittsburgh and Lake Erie railroads are signing petitions by thousands, adding to the volume of signatures which has accumulated since the canvass was undertaken several weeks ago.

Emphasizing the interest manifested in the campaign by workers in industrial plants there has been an overwhelming number of petitions received from Rankin, Braddock, East Pittsburgh, Turtle Creek, Homestead and Duquesne, where the wage earners signed on their own initiative. Many volunteered to circulate petitions.

GIANT BOMBER MAY PASS HERE

By AL GOUGH,
Sun-Telegraph Aviation Editor.

FAIRFIELD, O., May 17.—Pittsburgh stands about a 50-50 chance of seeing the giant United States Army bomber LB-7 on its non-stop attack flight to New York next Wednesday, it was decided at federal headquarters of the Fifth Army Corps at Fairfield Air Depot here today.

In addition to the ordinary bombing equipment, the bomber will carry two parachute flares which will be released over the Battery in New York. These flares are to represent bombs in actual warfare.

With the loss of 15 pursuit planes in an aerial bombardment on their airdrome last night and their regulating station at Newark ruled out of commission for 48 hours, the Red Army was amassing its forces today for a counter move against the Blue Army, with headquarters here, which appears to have a bit of the edge in the mimic war being staged over the state of Ohio until May 26.

The Red Army thus far has suffered the loss of 21 pursuit planes all told, six at the outset of hostilities yesterday morning and 15 in a surprise bombing raid last night.

Leaders of the Blue forces were delighted over their success during the early stages of the battle being waged along the imaginary "international boundary" stretching north and south from Toledo to Portsmouth. The Blue forces have only 10 attack planes, according to the umpires' ruling, following a Red bombardment of the Blue airdrome yesterday afternoon.

Jiggs to Ride Sky In Air Raid on New York

FAIRFIELD, O., May 17.—The inimitable Mr. Jiggs—the same who cavorts daily on the comic page of the Sun-Telegraph—will ride with Lieut. Odas Moon on the flight of the Keystone bomber, LB-7, in the air raid on New York City Wednesday night.

Jiggs, by consent of his creator, George McManus, and the sanction of the War Department, is the official insignia of Lieut. Moon's outfit, the Eleventh Bombardment Squadron, Rockwell Field, San Diego, Cal. Lieut. Moon wears the insignia across the front of his wind breakers and on his helmet. The insignia was adopted by the Eleventh Bombardment Squadron during the World War and officially adopted in 1920 when Mr. McManus presented the outfit with an original drawing of his famous comic strip character.

STATE OFFICIAL HELD IN STRIKE

ELIZABETHTON, Tenn., May 17. — (AP.) — Adjt. Gen. W. C. Boyd, of Tennessee, was arrested here today on a warrant charging "aiding and abetting an attempt to commit murder," sworn out by Evelyn Heaton, a striking textile worker, injured yesterday by an automobile that dashed through a group of picketers who blocked the road. He was released on $1,000 bond.

Two reports of destruction of property of union strikers were made to Sheriff J. M. Moreland today as the trial of 86 strikers from the American Glanzstoff and American Bemberg mills on charges of conspiracy to commit murder were resumed before two magistrates.

T. C. Wilson brought reports that the grist mill of Joe Glindstaff, a member of the United Textile Workers Union, located on Stoney Creek, had been dynamited about noon today and that the automobile of another union striker, Sam Hall, a neighbor of Glindstaff's, had been burned.

R. O. T. C. BEATS YOUNG 'REDS'

WAUKEGAN, Ill., May 17.—(AP.)—Three Waukegan boys reported today they were severely beaten, tarred and feathered by members of the Waukegan High School R. O. T. C., last night because they were distributing literature of the Young Workers' League bearing the caption "Soviet Russia is an inspiration to workers everywhere." They were taken before Sergt. John Holly, U. S. Army instructor. Holly, the boys said, told them he would count five before turning the R. O. T. C. troop loose upon them. They fled, but were quickly overtaken and attacked.

Holly has not denied the report, and the youths have filed no police charges.

Ambridge Girl Misses Blast by 5 Minutes

AMBRIDGE, Pa., May 17.—Miss Mildred Schermerhorn, daughter of Mr. and Mrs. George Schermerhorn, escaped the explosion at the Cleveland Clinic Hospital Wednesday by five minutes. She had been in the X-ray laboratory, where the explosion occurred, and left five minutes before the explosion. She returned immediately to the hospital and helped to care for the injured.

Miss Schermerhorn was graduated from the Mercy Hospital School for Nurses, Pittsburgh, two months ago.

Lenroot Nomination Still Up in Senate

WASHINGTON, May 17.—(AP.)—The Senate failed to reach a decision yesterday on the nomination of Irvine Lenroot, former Wisconsin senator, to be a member of the court of customs appeals, and will continue consideration today.

CORPS AND CO-ED "OFFICERS" IN CAMPUS REVIEW

ALICE BRIGHT MISS ROY MISS FOLMAR

SERGT. EVANS COL. ANDERSON DR. BAKER CADET STINE

Dr. Thomas S. Baker, president, presenting Cadet J. L. Stine a marksmanship medal in Carnegie Tech R. O. T. C. annual review ceremonies. Sergt. W. W. Evans and Col. T. H. Anderson, Ninety-ninth Division, watch with interest.

HONORARY MAJOR ALICE HARDING AT ATTENTION

Miss Harding, co-ed, exhibiting the saber presented to Cadet Lockwood, is the honorary major of the Tech corps. Above a company passes in review.

EDWARD LUDWIG R. R. LOCKWOOD

Commander Ludwig presenting Maj. Lockwood a saber, gift of Baird-Atwood Post, V. F. W.

HELEN BRIGHT MISS MEYERS MISS BOYD

Other co-eds, also elected honorary officers of the corps, who took part. They are Alice Bright, Dorothy Roy, Jeannette Folmar, Helen Bright, Ann Meyers, Catherine Boyd.

SECOND $100 AWARD DUE TROLLEY PASS HOLDERS

Someone has been carrying the equivalent of $100 around in his pocket all week!

There has been much discussion as to just who it is. Tomorrow, however, Pittsburghers will be able to find out by merely glancing at the Sun-Telegraph.

In the same manner, someone else, probably in an entirely different part of the city, at this moment has been carrying around the equivalent of $50.

Photo by Pittsburgh Sun-Telegraph.

MRS. EVA B. M'NORTON

These are the two grand weekly awards given by the Sun-Telegraph and Pittsburgh Railways Company to car riders. The recipients of these rewards will be picked by the number of their current, blue passes.

In addition, 10 owners of series No. 20 current passes will be rewarded with $5 gifts.

Who will they be? Watch the Sun-Telegraph tomorrow for their announcement.

The daily awards of 25 passes, good all next week, five $5 cash awards, and five $2 cash awards are printed below.

These current, blue, series No. 20 passes will receive a pass good all next week at the Sun-Telegraph office any time before May 23:

26,582	48,234	67,432	00,009	28,598
53,768	70,345	07,129	31,486	61,420
79,404	23,918	46,432	69,250	00,817
29,413	55,912	75,016	14,618	38,111
64,795	85,614	26,911	51,546	72,814

Owners of the following passes are eligible for $5 rewards:

00,165	44,333	77,802	33,333	73,441

$2 will be granted to holders of these current passes:

00,084	33,462	78,314	21,212	67,984

Mrs. Eva B. McNorton, 3425 Diploma street, North Side, was glad to receive an award of a pass for next week, Pass No. 61,916 brought her award. A clerk, Mrs. McNorton works in Fourth avenue, Pittsburgh's Wall street, shows her business acumen by keeping a weather eye on the Sun-Telegraph and Pittsburgh Railways Company's car pass campaign.

Employes of the Sun-Telegraph and Pittsburgh Railways Company may not take part in this campaign.

Pittsburgh Sun-Telegraph

FRIDAY, MAY 17, 1929

CARNEGIE CADETS IN ANNUAL REVIEW

Army reserve officers, representatives of military posts and officials of the Carnegie Institute of Technology and the University of Pittsburgh attended the annual "president's review" of the R. O. T. C. branch at Carnegie Institute of Technology on the campus yesterday.

Four hundred cadets were in line and were reviewed by President Thomas S. Baker, of Tech, and Regular Army officers. Seven co-eds acted as honorary cadet officers.

Edward Ludwig, commander of the Baird Atwood Post, Veterans of Foreign Wars, presented sabers to Cadet Maj. R. R. Lockwood and to Cadet Adjt. R. D. Rhodes, and President Baker presented medals to a dozen members of the corps for marksmanship. Led by the Kiltie Band, the cadets marched past the visitors and then lined up for review.

Miss Alice Harding was honorary co-ed major and the other honorary officers were Alice Bright, Ann Meyers, Helen Bright, Dorothy Roy, Catherine Boyd and Jeannette Folmar.

Among the visitors who reviewed the batallion were Col. T. H. Anderson, commander of the Ninety-ninth Division; Jarvis J. Bain, United States Engineer, and Maj. Robert G. Woodside, county controller. More than a dozen army officers were present.

G. M. SECURES CONTROL OF FOKKER

NEW YORK, May 17.—(AP.)—The General Motors Corporation today was in virtual control of the Fokker Aircraft Corporation, making it the third large automobile company to enter the airplane field.

Purchase of 400,000 shares of common stock of the Fokker concern, representing a 40 per cent interest, was announced by General Motors. The remaining 60 per cent is scattered.

The transaction gives General Motors a position in the airplane field equal to that of the Ford interests, its principal rival in the automobile field. The Ford company, through the Stout Aairplane Division, has been manufacturing tri-motored metal planes for some time. The Packard Motor Car Company has been experimenting for months with a Diesel oil burning airplane engine, the first successful demonstration of which took place this week.

In payment for the Fokker stock, General Motors turned over to the airplane company all the capital stock of the Dayton-Wright Company, the assets of which consist of McCook Field, Dayton, O., a number of valuable patents, and cash assets of approximately $6,500,000.

Anthony H. G. Fokker, a large stockholder in the concern, will continue in charge of engineering and design. Mr. Fokker, a native of Holland, came into promience during the war when he built hundreds of fighting planes for Germany. He came to this country in 1919 and has become a citizen of the United States.

BAR GREEN CAB LETTER FROM HEARING

At the hearing of the Red Cab Company's application for incorporation before the Public Service Commission here today, Samuel A. Walker, commissioner, refused to admit into the records a letter in which Paul L. Houston, general manager of the Green line, said that his company would be unable to furnish good service at the present rate.

"Then," asserted former Mayor William A. Magee, counsel for Red, "the only way Pittsburgh can get a fair rate is by granting this incorporation. Red Cab Company can operate more economically than its competitors."

The letter was written by Houston to City Council as part of the notice that the Green Company had withdrawn its application for an increased rate.

APPEAL CERTAIN

When Commissioner Walker, sitting alone, refused to admit the letter, Magee announced that the ruling would be appealed to the full commissioner.

Both Green and Yellow, who have entered protests against the Red application, were represented at the hearing. Also present was Robert J. Hasley, president of Red Cab, who promised an interesting story of the methods pursued by his competitors.

That the Red Cab Company rents cab stands on city streets at $30 a month was disclosed in testimony of Joseph A. Mozer, auditor of the company. The city receives no compensation, he said.

Attorney C. K. Robinson, for the Green Cab Company, questioned Mozer closely as to terms of these leases. Former Mayor W. A. Magee, counsel for the Red Cab, objected strenuously, on the ground that Robinson was seeking private information of a rival company.

"The public safety director can cancel these stands any time he sees fit," said Magee.

Thomas F. Dunn, vice president of the Painter-Dunn Company, automobile dealers, stated that in his opinion the taxis of the Red Cab Company were good for 75,000 to 80,000 miles. The purpose of his testimony was to bear out assertions of the Red Cab that it could operate more cheaply than its competitors because of less expensive cabs and lower depreciation.

Ulysses J. Peoples, architect, testified he had arranged to buy $12,500 stock of the Red Cab Company in event it was incorporated, and that he was willing to have the money placed in escrow to pay present damage claims and debts against the company.

VET ADJUSTER INDICTED

The federal grand jury has returned an indictment charging Bruce Hatfield with soliciting contracts for presenting and prosecuting claims of World War veterans before the Veteran's Bureau, for government compensation, and charging fees greater than the $10 permitted by act of Congress. Bruce was alleged to have received $150 in several cases and $200 in another.

Bruce was given a preliminary hearing Wednesday before the United States commissioner. It was said he came to Pittsburgh from Oklahoma.

English Girl, 11, Will Tackle Channel

LONDON, May 17.—(INS.)—Miss Joan Brunton, 11, of Dover, has gone into training on the south coast for an attempt to swim the English Channel this year. She is the youngest aspirant ever to enter cross-channel aquatic contest.

There are a number of English and Americans in training at various points on the channel coast for an attempted swim over the channel. They include the New York swimming twins, Bernice and Phyllis Zitenfeld, and another American, Charles Toth.

Toth already has conquered the channel from France to England. Now he purposes an attempt to swim back to France.

PLANE SAFETY WORK TOLD

CLEVELAND, O., May 17.—(AP.)—Numerous ways and suggestions for solving airplane safety problems, expected to increase more than tenfold in the next two years, were brought out today at the national airport convention here.

The grid glow tube, now acting as traffic director on some corners, will in the future afford fliers immediate and well-lighted havens in fogs and darkness when trouble arises, according to L. C. Simpson, of South Bend, engineer from the Westinghouse Electric and Manufacturing Company.

The prediction that the hazards of flying will be augmented in the next two years by an increase to 100,000 in the number of privately operated airplanes, were made by William B. Stout, Detroit airplane magnate.

Claysville Man Said To Confess Murder

TOMBSTONE, Ariz., May 17.—(AP.)—A confession, purported to have been made by Charles Foster, of Claysville, Pa., who is charged with the murder of Martin Parke, alias Mike Baker, at Benson, Ariz., last February, was read at Foster's trial here yesterday. The Pennsylvanian is charged with first degree murder. The confession sets forth that Foster was hiking from California and was given a lift by Baker, who later was shot in his automobile.

Slayer Convicted Of Manslaughter

A jury in Criminal Court today found Giovanna Maiorino, of 1018 Wheeler street, guilty of voluntary manslaughter in the death of his fellow-boarder, Joseph Mosca, November 4, 1928. The two quarreled over a $50 debt to Mosca, testimony revealed. The defendant pleaded self defense. He was remanded to jail to await sentence.

Kingsley House Gives May Fete Tomorrow

Children's May Day at Kingsley House, Larimer avenue and Auburn street, will be held tomorrow with a series of festivals and pageants in which the children and mothers will appear in gay costumes. Robert Itri and Rose Itri have been selected king and queen for the festival.

Those participating will wear costumes of Robin Hood's band, Morris men, milk maids, tumblers, acrobats, stilt-walkers and clowns. In the evening the festival for adults will be held in Kingsley House.

96 Mercy Hospital Nurses Graduated

Ninety-six nurses in the school of nursing at Mercy Hospital were graduated at exercises in Carnegie Music Hall yesterday, 30 of them receiving certificates for two years of college credits toward the degree of bachelor of science in nursing from Duquesne University. Addresses were delivered by Dr. J. I. Johnston, president-elect of the Allegheny County Medical Society, and the Rev. James F. Carroll, dean of the college of arts, Duquesne University, who conferred the diplomas.

Dr. Kerr Addresses Rochester Nurses

ROCHESTER, Pa., May 17.—The Rev. Dr. Hugh Thomson Kerr, pastor of the Shady Side Presbyterian church, Pittsburgh, delivered the address at the commencement exercises of the Rochester General Hospital Training School for Nurses, last night in the high school auditorium. The seven young women of the graduating class are: Elizabeth Martin, Rochester; Laurene McCracken, Conway; Wilmina Vesta Cullen, Freedom; Ruth Emma Hendrickson and Clara Sue Zitzman, Monaca; Dorothy Marie Powers, Ambridge, and Frances Camilla Smith, New Castle.

Estate of $150,000 Left Dormont Widow

William Albright, of 2849 Espey avenue, Dormont, in his will filed for probate today, left his $150,000 estate to his widow, Rose Albright, and at her death it is to be divided among five children, Mrs. Carrie B. Harley, Mrs. Florence R. Rectenwald, Miss Lily S. Albright, William F. Albright and Edward G. Albright, who was named executor with the Union National Bank.

Typical Girls

Photo by International Newsreel

TYPICAL GIRLS OF VARIOUS CITIES TAKING PSYCHOLOGY EXAMINATION

Professor Harry Kitzen, Columbia University, giving a psychology examination to the 18 girls who sought selection as the Typical American Girl. The Typical Pittsburgh Girl, Miss Nellie E. Hoover, is indicated by the arrow.

Gebert, Father Cox Talk at Vets' Feast

WASHINGTON, Pa., May 17.—Members of the 14 posts in the Twenty-fifth District of the American Legion last night tendered a banquet and reception to Charles A. Gebert, of Tamaqua, state commander. About 800 legionnaires participated in the affair, held in Trinity parish house, in charge of District Commander John J. Curren, of Washington. State Commander Gebert and the Rev. James R. Cox, of Old St. Patrick's Church, Pittsburgh, spoke. Post commanders of the district which comprises Washington and Greene Counties, were introduced.

PLANE BUILDING GAINS IN U. S.

WASHINGTON, May 17.—(AP.)—A total of 4,346 airplanes, seaplanes and amphibian planes valued at $13,812,318 were manufactured in the United States last year, while 164 aircraft valued at $507,670 were rebuilt or reassembled.

The figures have been compiled by the aeronautics branch of the Department of Commerce from reports of aircraft manufacturers representing 95 per cent of the industry. No statistics for previous years consequently were made by that agency, but the census bureau placed the production of airplanes in the United States during 1927 at 1,888, valued at $12,224,979, while 107 seaplanes valued at $2,280,020 were manufactured.

DEBATING STAR 'KIDNAPED'

WAYNESBURG, Pa., May 17.—Feeling ran high on Waynesburg College campus today over the alleged kidnaping of Bennett Rich, of Rices Landing, star debater of the Philo Literary Society, last night prior to the annual college debate.

Samuel Wichell, of Pittsburgh, Rich's debating partner, appealed to the judges, but they awarded the debate to the rival Union Literary Society. Later the decision was rescinded and the award held up.

According to college authorities, two students took Rich for an automobile ride. He was back on the campus today.

Shrine Initiates Cross Torrid Sands

A group of 175 was initiated at the opening of a two-day fete of the Nobles of the Mystic Shrine in Syria Mosque last night. A class of 100 more from out of town will be initiated tonight. The ceremonial opened yesterday afternoon with a business session, followed by the usual feast. It ended with a drill of the veteran patrol, vaudeville and moving pictures.

Pitt Fraternities To Hold Joint Dance

Gamma Sigma chapter, of Delta Tau Delta fraternity, and Phi Omigron chapter, of Sigma Alpha Epsilon fraternity of the University of Pittsburgh, will hold a combined formal dance at the Pittsburgh Country club tonight. This marks the first time that two fraternities at the university have combined for such an affair. Emil Hilliman, president of the S. A. E. frat, and Miss Ruth Mix, daughter of Tom Mix, movie star, will lead the grand march.

Speech Tournament For Mutes Under Way

A speech tournament for deaf mutes which opened at the DePaul Institute, Brookline, Wednesday, will close June 2. The use of sign language is forbidden in the classrooms, as the aim of the school is to promote speech and lip reading among the pupils. Cash prizes will be awarded when the contest closes June 2.

Says Lottery Didn't Pay; Raid, 1 Arrest

John Johnson, Negro, steward of the Loendi Club, complained to county detectives that when his wife picked the lucky number in a clearing-house lottery operated from 2230 Bedford avenue, the owners wouldn't pay. The detectives raided the place today and arrested Boyce Sullivan, Negro, on a charge of conducting a lottery.

Suit Asks Man Be Declared Dead

A petition to declare legally dead Jacob B. Steele, who conducted an undertaking business in Carnegie, was heard by Judge H. Walton Mitchell in Orphans Court. The last heard from Steele was in 1909, when he left home to attend a picnic, according to witnesses. The action involves settlement of an estate worth $6,000 owned by Steele.

You'll Find These in Today's Sun-Telegraph Classified Ads

Clarinet $15. Alto Saxophone $55. Trombone $55. All new. See classification 87.

Sacrifice! 24-foot wallcase and base, with drawers and cupboards. Also oak roll top desk. See classification 89.

Six fresh saddle horses, Shetland pony, nicely broken. See classification 101.

Splendid fox terrier puppies; will sacrifice for $7 and $8. See classification 100.

Beautiful black broadcoat, mole collar, size 46. See classification 90.

Hudson twin carburetors, cheap. See classification 96.

Victrola with records $45; davenport table $10. See classification 87.

Answer ads quickly. Remember others are reading them, too.

Butler Steel Plant Seeks 400 Workers

BUTLER, Pa., May 17.—Officials of the Standard Steel Car Company announced yesterday that the plant would employ about 400 additional workers as rapidly as they could be secured. This would make a total of working force of 1,600 men. The company has orders for about 4,000 steel freight cars, and other large orders are expected. Work is progressing on a large order for the Wheeling and Lake Erie Railroad, and about June 1 work will be commenced on 1,000 cars for the Maine Central Railroad. Orders received and in prospect are expected to keep the plant busy until close of the year.

Rich Eccentric Dies In San Francisco

SAN FRANCISCO, May 17.—(AP.)—The death here of James Clay Dunphy, 63, eccentric millionaire, was disclosed last night. Dunphy was a son of the late William Dunphy, wealthy cattleman, of California and Nevada.

Married six times, Dunphy gained especial note when he eloped with "Dodie" Valencia, well-known San Francisco woman, and applied for an annulment six days later. Because of his lavish gifts to women and his extravagant habits, Dunphy at one time was declared incompetent and placed under guardianship of a sister.

POWER TRUST'S BID FOR MANY PAPERS BARED

WASHINGTON, May 17.—Fully-developed plans to blanket the South with newspapers financed by the International Paper and Power Company, and an attempt at wholesale buying of papers in the name of the Insull interests, were revealed before the Federal Trade Commission yesterday.

William Lavarre and Harold Hall mapped and put into writing a program to buy newspapers in 11 southern cities. Papers in nine other cities were to be added if they could be "linked" with larger properties.

A $2,500,000 appropriation to finance Hall and Lavarre deals was voted by directors of the International company last October 31, the company's minute books revealed. The written program of Hall and Lavarre was submitted to the company 11 weeks later, on January 16.

Thus far they have bought only four papers. The International company supplied all the purchase money—$870,000.

A $20,000,000 offer was made for the Boston Post in the name of the Insull interests, according to written evidence introduced. The man described as making it, Charles O'Malley, Boston advertising agent, represented these interests as intending "to round up 50 or 60 of the biggest papers" in the country.

MONOPOLY AIM ADMITTED

Other developments were:

Admission by Frank D. Comerford, treasurer and vice president of the International company, that it hopes to acquire a monopoly of electric plants in its New England territory.

Disclosure that the International's power interests are linked through directors and life trustees with the Massachusetts utilities associates, controlling two other chains of New England utilities.

Disclosure that International has extensive electric power properties in the South and the Middle West, intended to produce more than 500,000,000 kilowatt hours of current annually.

Testimony that the New England Power Association, International subsidiary, paid $1,075 to Thomas Carens, state House correspondent of the Boston Herald, for writing and other services. Payments of $400 a month were made to another New England newspaperman, identified only as Sullivan.

The Insull disclosure fell like a bomb into the commission's investigation as the International Company's activities were being explored.

It came through Richard Grozier, of Cambridge, Mass., owner and publisher of the Boston Post. Grozier turned over to the commission a written report made to him by C. B. Carberry, Post managing editor. This report recounted an interview between Carberry and O'Malley. It expressed doubt that O'Malley had such an authorization from the Insulls as he claimed.

O'Malley will take the stand to tell his own story.

$20,000,000 OFFER

Carberry's report to Grozier, dated February 18, read:

"Dear Dick:

"Charlie O'Malley was in last night. Charlie claims he is representing the Insull people who have authorized him to enter into negotiations for large newspapers. He claims they bought the Indianapolis News and are now negotiating for other large papers.

"He said he was authorized to offer $20,000,000 cash for the Post. He said he could put through the deal in a month if you were willing to sell.

"I think what he says is nine-tenths bluff. It isn't likely the Insull people would pick him to engineer these $20,000,000 deals.

"It may be these power people are foolish enough to go around paying wild prices for newspapers. According to Charlie they expect to round up 50 or 60 of the biggest papers, but such a scheme would become public and react terrifically on them. Already the clouds are gathering over their heads. The people simply won't stand for such a bold scheme. Of course, so far they have acted in such utter contempt of public opinion and seem so absolutely sure of themselves that they may believe they can rope in the papers as easily as the independent gas and electric companies.

EX-GOV. COX QUIZZED

Crozier testified that former Gov. Channing H. Cox, of Massachusetts, who recently became "consultant" to the Boston Herald and the Boston Traveler, now half-owned by the International company, approached him about buying the Post.

Cox, according to Crozier, discussed it on the basis of having heard reports that the Post was to be sold. Rather than have the Post go to "an outsider," the Herald-Traveler interests would be interested in buying it, Cox was quoted as saying.

On the stand later Cox denied heatedly that he had "acted for the International company" in his recent relationship to the Herald and Traveler.

"You have acted for the Herald, and the International owns half its stock?" asked Chief Counsel Robert E. Healy.

"Yes," replied Cox.

He admitted having become a director of the Herald and Traveler in January, after the change of ownership, along with John R. Macomber, a director of International and of other utility organizations.

Hit and Run Driver Robs, Leaves His Victim

CHICAGO, May 17.—(AP.)—The motorist who knocked down and seriously injured Charles Brady near Kenosha, Wis., not only failed to offer aid to his victim, but he calmly stepped out of his machine and took all of Brady's money before he sped on. Brady, who lives here, is in serious condition.

3 SLAYERS WIN REHEARINGS

HARRISBURG, May 17.—(AP.)—The state Board of Pardons yesterday granted rehearings of applications for pardons to three murderers and refused five. Among those allowed was that of Michael Dennery, Clearfield County, whose sentence of death was commuted to life imprisonment.

Eight applications in all were granted by the board and 16 were refused.

Those allowed included Wade Hickey, Beaver, breaking and entering.

Applications refused were: Herbert H. Williams, Allegheny, murder in the second degree; Mike Germinare, Allegheny, murder in the second degree; Thomas Nokes, Allegheny, robbery; Thomas Love, Allegheny, robbery; Charles W. Grubbs, Beaver, felonious assault; James L. Devancy, Beaver; Frank Long, Erie, robbery; Michael Roupe, Greene; Vaughn Smith, Lawrence, murder in the second degree, and Alexander Trevich, Washington, robbery.

SLAYER OF BOY GETS 10 YEARS

WASHINGTON, Pa., May 17.—Attorneys for William Loughman, 22, on trial charged with killing 15-year-old Derwood Heiney March 30, in a brawl over the affections of Gartrude Baer, a 14-year-old school girl, asked for a conference with District Attorney Warren S. Burchinal yesterday and immediately afterward offered a plea of guilty of murder in the second degree for their client.

The district attorney said he was satisfied and the court acquiesced and sentenced Loughman to the Western Penitentiary for not less than 10 years nor more than 20 years.

The commonwealth had concluded its testimony when the plea came. Loughman's attorney prior to the making of the plea had been expected to set up insanity as a defense.

Engineer of Death Train Acquitted

PARRY SOUND, Ont., May 17.—(AP.)—G. V. Alexander, engineer of a Canadian National train, which, on March 20, collided with another causing a loss of 17 lives, yesterday was acquitted of a manslaughter charge. A jury under Justice Raney heard the case. Alexander had testified that he "forgot" an order to drive his train onto a siding. He told the court he was struggling to repair a defective engine at the time and the order "slipped his mind."

at Bobtown.

Father Killed, Two Boys Hurt in Crash

BROWNSVILLE, Pa., May 17.—Edward Hicks, Sr., 38, of Crescent Heights, Washington County, is dead in Brownsville Hospital, and his two sons, Burley, 15, and James, 14, are in serious condition as a result of an automobile accident yesterday. The father and four children, two of whom escaped uninjured, were riding in an automobile that Hicks had repaired when the steering apparatus failed as he attempted to round a curve. The machine turned over three times.

Hiking Club Names Route for Sunday

The jaunt of the Pittsburgh Hiking club Sunday will be from Smiths Ferry, along the little Beaver river, to Grimes bridge. Grace Moorhead will lead the hikers. The hike is open to anyone wishing to accompany the party. Hikers are instructed to take the P. and L. E. train leaving at 8:15 Eastern standard time to Beaver and then the street car to Smiths Ferry.

40 and Eight Head To Be Here Tomorrow

John Conmy, Chef de Chemin de Fer, will be in Pittsburgh, tomorrow to participate in the wreck and promenade of Voiture 5, Allegheny County, of which Oscar I. Harter is Chef de Gare. Mr. Conmy, of Fargo, N. D., was elected national head of the 40 and Eight at San Antonio, Texas, October 11, 1928.

32-Story Town Hall Now Suggested

A proposition to locate the Town Hall at Liberty avenue and Grant street, and erect it as a 32-story building, was made to the County Planning Commission yesterday by E. A. Nesbit.

He said he would place the hall on the fifth floor of the building, make the roof flat for an airplane landing and have the basement five stories deep, with a subway to the new postoffice to facilitate handling of air mail from the roof.

He suggested that the balance could be rented out, while the lower floors could be used by the Chamber of Commerce, which he referred to as "merely a luncheon club."

No Tail Light on Cow, Fined

PESCARDERO, Cal., May 17.—(AP.)—Because his cow crossed a highway after dark without a tail-light, J. C. Peters, rancher, was fined $10 in Justice Court here.

Master Plumbers To Meet Next Week

Delegates from many sections of Pennsylvania will attend the thirty-fifth annual convention of the Pennsylvania State Association of Master Plumbers in the William Penn Hotel the first three days of next week. A meeting of the board of directors and a reception dance will feature the program Monday. Business sessions will open Tuesday when Mayor Charles H. Kline will welcome the visitors to the city.

Labor Presidency Rejected by Knetz

WILKES-BARRE, Pa., May 17.—(INS.)—John Knetz, board member of the United Mine workers of America, announced that he had decided not to accept the presidency of the Pennsylvania Federation of Labor made vacant by the death of Congressman John J. Casey. He said he preferred to devote his time to the miners' union.

TEMPT Your Appetite With DONAHOE'S Foods!

—for only foods that TEMPT you, give you the utmost in nutrition

Jumbo Pecans

—thick, heavy meats fill the thin shells from end to end. This kind usually retails around 60c lb. Friday and Saturday

3 lbs. for $1

Halfhill's Tunafish

—the fish that tastes so much like chicken that it is called "the chicken of the seas." ½-lb. cans, 25c regularly,

3 Cans for 55c

Imported Assorted ★ LICORICE

—made in England, a most delightful assortment—50c value.

39c lb

Above All Else Choose DONAHOE'S "93 Score" Butter

—so outstandingly superior, so immeasurably finer in flavor, so much more delicate in taste than ordinary butter that there is simply no comparison. Let your own taste judge—take home the BEST butter in Pittsburgh!

50c lb.

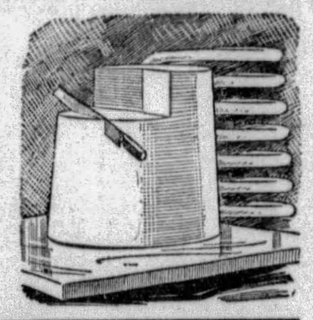

FIFTH AVENUE EGGS INFERTILE, produced only for EATING 45c dozen

NEARBY FARM EGGS —guaranteed absolutely FRESH 40c dozen

DONAHOE'S Chuck Roasts

—choice cuts from prime native corn-fed steer beef—they'll make a roast to tempt your appetite.

Whole Cut 30c Lb.

Rolled Shoulder Beef Roast, lb. 40c Less Than Whole Cut Chuck, lb. 35c

★Partridge Frankfurters, Wieners, Smoked Sausage, Knacks, lb.....35c

★ Devil's Food Layer Cakes

—rich, tempting—made in our sanitary bakeshops from DONAHOE'S "93 Score" Butter, Fresh Buttermilk, Fifth Avenue Eggs and highest grade Chocolate—

35c Each

MOHAWK Limburger

—the cheese for that midnight snack or for the odd meal on Sunday.

39c lb.

Louis Rigal's Finest French Roquefort

—very tasty; most popular of all the fine imported cheeses.

69c lb.

Edwards' Fine Stuffed Olives ★

—a treat to eat; Fancy Peek-a-Boo Stuffed Olives. Keg-shaped glass jars—sold at 45c regularly.

39c jar

Breaded and Fried Baby Whitefish ★ 2 for 29c

It PAYS to *Park and Shop at DONAHOE'S!*

A few minutes' shopping at DONAHOE'S will more than save the cost of 1½ hours' parking on our convenient lot—and you will have time to spare for other shopping. Courteous attendants.

Day Rate, 15c First Hour; 1½ Hours, 25c; 2 Hours, 35c
Night Rate—6 P. M. to 12 P. M.—35c

Three Entrances:
1—Diamond St., opposite Donahoe's.
2—Fourth Ave., just above Market.
3—Diamond Square at Market House.

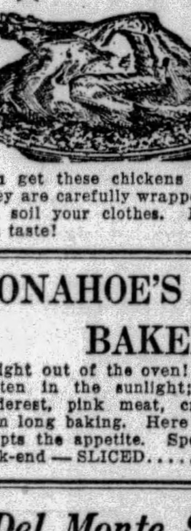

Big Savings on Special Blend COFFEE

—regularly 42c a lb., very special Friday and Saturday

3 lbs. for $1

Formosan Sunrise Tea

—fragrant as rose petals, a tea you will enjoy. Makes delicious iced tea. Regularly $1.00—1 lb. pkg..... 79c

Extra Special! AROMA Strawberries

—scarlet beauties! Large, firm berries, so sweet you can enjoy them without sugar. At this low week-end price EVERYBODY will want some—very special

2 Quarts for 39c

Large Hothouse Cucumbers, 2 for 10c
Large Fresh Roasting Ears, dozen 59c
Fresh Pineapples, Jumbo 18s, each 19c

Iceberg Lettuce.....3 heads 25c
Tomatoes, 6 in a carrier.....29c
Valencia Oranges, 176s, dozen....29c

Watermelons From Florida

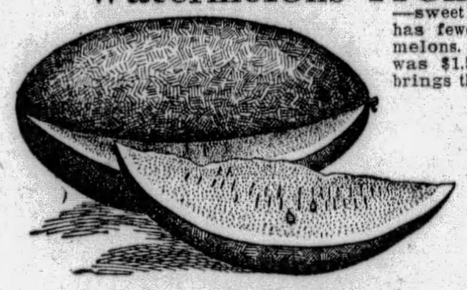

—sweet as can be—and this variety has fewer seeds than most watermelons. Last week the retail price was $1.50 each—a fortunate "buy" brings these to you at only

59c Each

To make them easy to carry we put every melon in a shopping bag.

Mammoth Pansies

—a favorite with most folks who love their flower gardens.

12 Plants in Chip 79c

★ Gladiolus Bulbs, 3 doz. $1
★ Geraniums 30c pot, 3 for 85c

Soft-Shell Crabs ★ —breaded and fried

A REAL delicacy, re-heat and serve with tartar sauce.

3 for 89c

Black Walnut Meats ★

—for cakes, bread, salads; very flavorous; $1.10 value.

79c lb.

Try This Sundae—Tropical Delight ★

—large portion of DONAHOE'S Superfine Ice Cream, Poha Berries, Pecan Halves, Sweet Whipped Cream, Cherry—very special at Soda Fountain—

25c

Sale! Barbecue-Roasted ★Ford Sedalia Chickens

—ready to carve! Nicely browned; very tender and tempting. Regularly $1.49—at

1.10 Each

You get these chickens warm, dripping with juice. They are carefully wrapped in parchment, so you cannot soil your clothes. Find out how good chicken can taste!

DONAHOE'S Freshly Sliced BAKED HAM ★

—right out of the oven! Hams that glisten in the sunlight; centers of tenderest, pink meat, crusts golden from long baking. Here is ham that tempts the appetite. Special for the week-end — SLICED..... 78c Lb.

Del Monte Sugar Peas

—they're small, tender, sweet—and one of the most flavorful kinds of peas—special Friday and Saturday,

6 cans for $1

EXTRA SPECIAL *Friday and Saturday!*

Sar-a-Lee Combination Sale!

Henri's Sandwich Filling, Half-Pint Jar....25c
Sar-a-Lee French Dressing, 8-Ounce Jar....25c
Sar-a-Lee May-O-Nase, Half-Pint Jar.....25c
Regular Price 75c

All Three for 49c *You Save 26c*

Sale! Ford Sedalia Roasting Chickens

—thoroughly CLEAN, ready to put into your oven and roast—birds fattened on fine white cornmeal and milk—meat creamy-white and tender.

Three Sizes Specially Priced!

SIZE 3 —for roasting; size denotes net weight before full dressing—regular price of this size $1.70, special— 1.40 each

SIZE 3½ —for roasting; size denotes net weight before full dressing—regular price of this size $2.00, special— 1.70 each

SIZE 4 —for roasting; size denotes net weight before full dressing—regular price of this size $2.30, special— $2 each

★ Fresh Long Island Ducklings, lb. 39c

Del Monte Whole Sweet Pickled PEACHES ★

—spiced, pickled whole peaches—something just a bit out of the ordinary. Regularly 35c a can—special

4 Large Cans $1

Fifth Avenue Sliced Pineapple

—delicious! Eight thick slices of luscious, sweet pineapple in large can. Pineapple with the flavor of FRESH fruit—very special

3 large cans 89c

My-Te-Good Apricots

—one of the most tempting varieties..... 3 large cans 89c

★ *Star Items Sold Only In Our Downtown Stores*

Donahoe's

Two Convenient Downtown Stores and CAFETERIAS

FIFTH AVENUE, Between Wood and Market
421 Smithfield St., bet. Fourth Ave. and Diamond St.

The Famous C. & C. Ginger Ale

—Cantrell & Cochrane's famous Irish ginger ale, known the world over; regularly 18c a bottle—

dozen bottles 1.79

★ Silver King Fizz —regularly 75c bottle 7 for $1

Golden Bear Cookies for Bridge Lunches—Hearts, Diamonds, Clubs, Spades—lb. tin..... 49c

Gimbels

SIXTH AVENUE AT SMITHFIELD STREET, PITTSBURGH PHONE ATLANTIC 4400

Sole Owners and Operators Broadcasting Station WCAE

Anniversary Sale

Anniversary Lunch
Tea Room—Eighth Floor
75c

Chicken a la King, New Peas, French Fried Potatoes,
or
Roast Prime Rib of Beef, Fresh Vegetable Salad, Au Gratin Potatoes,
or
Stuffed Fillet of Sole, Shrimp Sauce, Fresh Asparagus, Parisienne Potatoes
Served with the above—Rolls, Muffins or Bread
Ice Cream, Ice, Jellied Fruits or Strawberry Short Cake
Coffee, Tea, Chocolate or Milk
Express Elevator to Eighth Floor

Real Value in Youths' Long Trouser Suits

$14.95

The Regular Price Would Be $18.75 to $25!

You can't afford to miss this big saving! Every suit in this exceptional group is wool, tailored mannishly, fashioned on the up-to-the-minute lines that has made Gimbel youth suits tremendously popular with young fellows. New tan, gray, and brown tweeds, two pairs of full-cut trousers, plain or tattersall vests, two-button sack coats—everything that's new! Sizes 14 to 20 years.

Gimbels—BOYS' SHOP—Fourth Floor

Girls' Cotton Ensembles, Fashion Successes!

$1.79 $2.79

Regularly $2.95 and $3.95

No smarter fashion in the whole summer outlook than these gay new ensembles!

Piques Linenes Basketweaves
Twin Prints Dimities

Frocks either match the coat or are white dimity. The frocks are sleeveless and the coats full length. Sizes 6 to 14.

Gimbels—GIRLS' SHOP—Fourth Floor

1000 Pairs of U. S. Keds for Boys and Girls

79c

Regularly $1.25, $1.35. White or brown uppers, with black trimmings. All sizes.

Gimbels—Fourth Floor

Brand New Dresses for Misses and Women

$15.75

Mallinson's pussy-willow prints for misses.

Colonial garden prints for women.

Georgettes in pastel colors and navy.

Washable silk pique, flat crepe and rajah, in plain and prints.

Polka dots and prints.

Ensemble frocks in wide selections.

Printed chiffons for afternoon.

For immediate and Summer wear. A collection to please the most fastidious woman or miss. Sizes for women, 36 to 44. Sizes for misses, 14 to 20.

Third Floor

Your Costume Is Not Complete Without a Fur Scarf—

In Summer one can't achieve that well-dressed look without the fur scarf. Make your selection from our complete stocks of pointed foxes, baum martens, pastel dyed foxes and sables, tomorrow, $38 to $235.

Gimbels—FLOOR OF FASHIONS—the Third

SILK PAJAMAS AND SLIPS

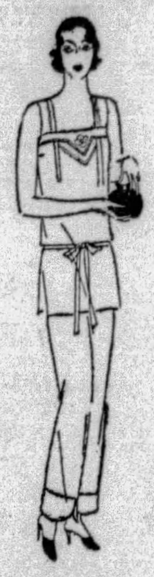

$3.74

Regularly $4.95

The "Best Sellers" of the lingerie sale! Heavy crepe de chine pajamas, with hemstitching and tucking. Slips with ecru laces, also tailored styles. Pajamas in flesh, lido, nile and peach. Slips in white and flesh.

Extra Size Gowns and Slips
$3.95

Regularly $4.95. Crepe de chines of exceptionally fine quality enhanced with Irish lace yokes and new pointed hemlines. Sizes 46, 48, 50.

Cotton Lingerie
84c

Regularly $1.00. Crepe gowns, batiste slips, dimity step-ins, and striped cotton panties.

Svelda* Lingerie
$1.74

Regularly $1.95. Flowered Svelda* step-ins and chemise in charming styles.
(*Made of Bemberg)

Gimbels—LINGERIE—Second Floor

Still Going Strong! Gimbels Own Shoes

$6.90

Regularly $8.00 a Pair

Shoes that are built specially for Gimbels. Get shoes now for all your Summer costumes at this low price. Every type of shoe you could possibly want is in this group. Opera pumps, ties, step-ins, oxfords, strap effects — leather and fabrics.

Gimbels—Second Floor

Printed Silk Crepes

$1.24 Yd.

Regularly $1.65 Yd.

More of the new summer prints that have been a "best seller" every day of the sale. Flowers, leaves, modern patterns in a gay profusion of summery colors. 39 inches wide.

Printed Tub-Fast Silks, 69c yd.

Regularly 85c yd. The new summer prints on white and colored grounds. 32 inches wide.

Gimbels—FABRIC FLOOR—the Sixth

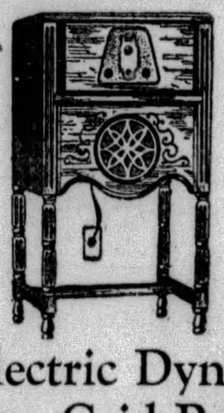

All-Electric Dynamic Screen Grid Radio

$69.50 *Complete*

Regularly $169.50

The Q. D. 16, newest Freshman make, completely assembled at the factory and not to be confused with other similar radios which sell at this price. Using the newest radio development, the screen grid, from 5 to 7 times more powerful than the ordinary tube. Utah-dynamic speaker. Convenient Payments Arranged.

Gimbels—RADIO DEPT.—Eighth Floor

Men's Blue and Gray Suits, Hand Tailored

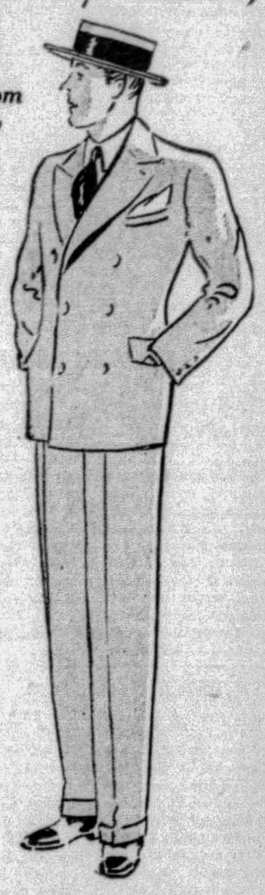

They Have All the Earmarks of Custom Tailored Suits—for Memorial Day

$34

Regularly $50.00

Suits of fine Hockanum unfinished worsteds in blue and gray, famous for their splendid quality—at an amazingly low price. In blue and gray, the shades most favored for Memorial Day—and always in good taste for all occasions. Hand tailored throughout. Two and three-button models. Single and double breasted.

Also! 2-Trouser Suits for Men

$24.50

$35 and $40 Grades

More excellent suits added to this remarkably low priced group. Made of good-looking, long-wearing fabrics such as are usually found only in higher priced suits.

Gimbels—Fifth Floor

Showerproof Straw Hats

$3

An exceptional value in brand new sailor straws, imported from England by Gimbels. Made of fine or coarse flat-foot sennits, with plain or fancy bands. All have easy fitting bon ton leathers.

Gimbels—Fifth Floor

Give Your Boy an Umbrella Tent

$5.95

A special Anniversary value. Umbrella tents of khaki drill; base 6x6 ft., height 5½ ft. Also Wigwam Play Tents of waterproof material, decorated in Indian design; may be used inside or outside.

Gimbels—Fifth Floor

Men's Fine Rayon Shirts and Novelty Shorts

79c

Three for $2.25

Cool, long-wearing shorts made of woven and jacquard madras in attractive striped and figured effects, also novelty printed broadcloth and plain broadcloth with contrasting color waistband. All have 3-button, wide French waistband and side ties. Sizes 30 to 46. Shirts are lustrous white rayon, athletic style, sizes 34 to 46.

Gimbels—MEN'S FURNISHINGS DEPT.—Street Floor

EXCEPTIONAL VALUES IN NOTIONS

"NO-MOTH" — Fastens on baseboard of closet—gives off cedar odor. Absolute protection from moths . . $2

Blanket or Comfort Covers. Full size, best quality ticking, in colors . . $3.25

Chair Pads — Cretonne covered felt, 3 for . . 59c

Hosiery and Utility Boxes, priced 39c

MOTH-PROOF BAGS — Cedomatic storage bags—cedarized paper, 2 bags and 2 hangers, priced 59c

Baby Pants—Hickory full back—2 pair 35c

Sanitary Belts . . 29c, 49c

Sanitary Aprons priced now . . . . . 39c to 89c

Sanitary Step-ins priced now . . . . . 39c to $1.95

Hickory Sanitary Skirts, priced . . . . . 39c to 89c

Garter Belts—Satins, brocades . . . . . 49c to 89c

Dress Shields

Gracets — double-covered nainsook 19c

Gracets — Silk lined — priced 32c

Gracets — double-covered silk 39c

SINGLE DRESS COVERS, pastel shades — very special 50c

E-Zee-Pak Bags

White lined, extra large size, heavy paper. Patent fastening guarantees absolute protection from dust and moths 3 for $2.00

Scissors — Imported, 4½-inch to 8-inch; pair . . 39c

Mercerized Thread — Colors and black and white. Dozen 39c

Darning Silk—12 colors, priced 39c

Tape Measures 7c

Tomato Pin Cushions . . 7c

Rayon Elastic—¼-inch—6-yard bolt 29c

Rubberized Cretonne Aprons, 3 for $1.00

Gimbels—NOTION DEPT.—Street Floor

2 WOMEN HELD AS BAD MONEY PASSERS

Three men and two women, alleged members of a gang that flooded towns in Bedford and Cambria counties with counterfeit $20 gold certificates, were indicted by the Federal Grand Jury, charged with possessing and passing the spurious notes. Another defendant, Edward D. Weaver, was indicted for possession of nine of the counterfeit notes, on January 15, at New Parish, Bedford County.

The other five defendants, Roy E. Davenport, Clyde Claar, Jess Campbell, his wife, Winona Campbell, and Laura A. Deaner, were arrested by United States Secret Service operatives under William A. Landvoigt, in charge of the Pittsburgh district. Campbell and his wife, the latter the daughter of Davenport, are high divers with a circus carnival. They were arrested Wednesday at Guthrie, Ky. The other three were taken into custody three weeks ago at Alum Bank, Bedford County.

Miss Deaner, when arrested, was attired in men's clothing, wearing khaki trousers, high boots, blue shirt and a cap. The round-up of the defendants was made after many of the notes had been passed at gasoline stations, hot-dog stands, moonshine joints and other places.

Slayer of Cab Driver Sentenced to Chair

SCRANTON, Pa., May 17.—(A.P.)—Judge Benjamin Jones yesterday refused a new trial to Ralph Sloat, 38, Philadelphia, convicted last month of the murder of John Lowry, Scranton taxicab driver. The jury found Sloat guilty of first degree murder with the death penalty. Judge Jones, upon motion of District Attorney Scragg, sentenced Sloat to die in the electric chair. Asked if he had anything to say, Sloat remarked: "I am perfectly innocent of this crime." Sloat stood weeping as Judge Jones pronounced the death sentence.

Crippled Children To Appear in Play

"Storyland" will be presented in Carnegie Music Hall the evening of June 4 by the girls and boys of the Industrial Home for Crippled Children. This is the seventh annual cantata to be given by the children. It is under the direction of Miss Frances E. Shirley, superintendent of the home, and Miss Anna Katharine Shirley, in charge of the school. Sixty children will take part.

You Can't Afford to Miss

Sonia's 1st Birthday

And here's the reason why—Sonia Shoes, altho always sold for $3.95 the pair, are really the quality you usually see priced from $5 to $7—and now you can buy these same fine shoes for $2.85!

Sonia Shoes the Year 'Round, $3.95

Sale Price Now

$2.85 The Pair

Sonia has your size in the smartest, newest designs and leathers. All shoes are fresh stock, brought in for Spring selling.

SONIA SHOES

208 Stanwix St.

Opp. Jenkins Arcade
Four Doors From Penn.
Open Saturday Nite

NOTHING CAN TAKE THE PLACE OF FLOWERS

You may depend upon flowers to interpret correctly, gracefully and sincerely whatever message you wish to send.

Nothing else can so fittingly express joy or sorrow, congratulations or consolation.

Prices are very reasonable.

EVERYBODY LIKES FLOWERS
Order *from* Your Florist

We Have Reduced Higher Priced Misses' Coats to 39.75

Among our finer coats we find so many one-of-kind models, so many incomplete size ranges, that we have reduced them to 39.75. They have been 49.75 to $69. Dress, travel coats . . . silk, cloth, and tweed. Many are trimmed with fine furs . . . others are conservatively tailored . . . others have the fashionable dressmaker details. Black, beige, grey, blue, green. Sizes 14 to 20.

KAUFMANN'S . . . FOURTH FLOOR

All the Smart Young Girls Wear Sports Things on Memorial Day

Memorial Day officially opens the summer season (fashionably speaking). So it behooves every smart young maid to be dressed her very best!

Skirts—Silk, wool crepe, flannel, rajah. White, pastels, stripes, plaids, polka dots, checks. 6 to 14 years. 2.58 to 5.95.

Jackets—Plain flannel, stripes, whoopee jackets, rajah. 6 to 14. $5 to 7.95.

Blouses—Dimity, batiste, handkerchief linen, silk. Sleeveless, elbow and long sleeves. Cotton—1.95 and 2.95. Silk—3.95 to 5.95.

Sweaters—Light-weight wools, sleeveless—cap and long sleeves. Pastels, sunbacks. 1.95 and 2.95.

GIRLS' SHOP . . . THIRD FLOOR

Local Novelist to Be in Book Section

Mrs. Paul F. Shupp, wife of a University of Pittsburgh professor, who as Hazel Cole has written one of the season's most significant novels,

Maids Will Be Wives

—is to be present in the Book Section tomorrow, adding interest to the introduction of her new work, an enthralling story, which deals with an acute human problem—one that many modern mothers have to face.

ELEVENTH FLOOR

Men's Rayon Hose, 39c Pair

Every pattern a new one, every shade and combination well selected . . . and the rayon is of fine wear-defiant quality. Patterns for the most part, are the new novelty affairs so widely popular for Summer wear. Toes and heels have dependable reinforcements. Sizes for all men.

MAIN FLOOR

Men's All-Wool Knickers, 6.50

A particularly well-varied selection of new all-wool knickers . . . greys, tans and Summer shades . . . herringbones and indistinct checks, novel checks . . . in plus-four and regular styles. These with the buckle bottoms or the famous "Knit-Grips." All sizes.

SECOND FLOOR

Miss Adoria Summer Slippers for Girls

Smart new slippers of toyo straw give a splendid chance to indulge in Summer's smart colors. Light and cool are these combinations of red and light blue. And serviceable as well.

4 to 8 . . . . . 3.50
8½ to 11 . . . . . 4.50
11½ to 2 . . . . . 5.50

THIRD FLOOR

IN THE PREP SHOP

2-Trouser Graduation Suits—$25

These in the plain blues, the smart oxford greys that are popularly favored by prepsters and parents alike at graduation time. All show the famous tailoring points of quality that Prep Shop suits feature the year 'round . . . and the size range, 32 to 38, promises correct fitting to all.

SECOND FLOOR

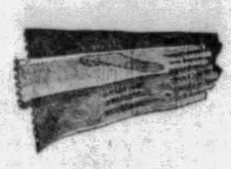

Slip-on Suede Gloves 2.95

Truly the classic in the glove fashion. And these represent the best of their kind. Soft, washable suede, raised backs, pique seams. In beige, blond, pastel, champagne and grey.

MAIN FLOOR

Leather Toilet Case for a Boy, $5

A popular gift for the June graduate. Black or brown walrus grain case fitted with black ebony military brush, soap box, tooth paste holder, tooth brush holder, nail file and comb.

MAIN FLOOR

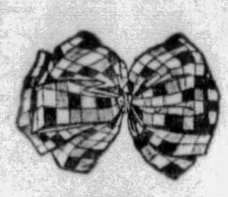

Children's Hair Bows and Holders

In coral, honeydew, rose, yellow, green, blue, red, orchid. Bows tied in the ribbon department—without extra charge.

Price 40c to 75c yard. Ribbon Holders, 10c ea.

SIXTH FLOOR

It Must

All the I. Miller shoes se[e] it so just to have the thril[l] shantung, Japanese wove[n] galaxy of color in a seaso[n] ful! Sketched—beige sha[n] 14.50. Japanese woven s[t] white—14.50.

KAUFMA[N]

KAUFM[ANN]

FIFTH AVENUE **ATLA[NTIC]**

"THIRTY-FIVER" Suits for Men $35

With Extra Trousers

Men who are style-conscious may well expect to find their fashion favorites in the "Thirty-Fiver" array, quite as easily, in fact, as the thrift-seeker will find the values he's searching for. New two and three-button models in the shades, the patterns that are man-favored and style-right . . . while every chooser may be certain he'll get correctly fitted.

Sizes for Men and Young Men

From cuff to lapel, you'll find more quality in a "Thirty-Fiver" suit than you will in any other at its price. And the extra wear provided by extra trousers serves to give further emphasis to the values.

THE STORE FOR MEN . . . SECOND FLOOR

"Crackerjack" Auto Seat Covers

(Tailored to Fit)

Covers for Chevrolet, Durant (4), Ford and Whippet.

For Coupes—
A—Material 5.95
B—Material 6.95

For Coaches and Sedans
A—Material 8.95
B—Material 9.95

FOR LARGER CARS
Coupes—
A—Material 7.95
B—Material 8.95

Coaches and Sedans—
A—Material 9.95
B—Material 11.95

SECOND FLOOR

"Defiance" Cord Tires Will Give You REAL Tire Confidence

Doubly guaranteed! Guaranteed by their famous maker against defects in workmanship . . . guaranteed by us to be permanently satisfactory in the service they render. And low-priced . . . well, let the specimen prices convince you!

30x3½ Cl.	5.10	28x4.75	7.95
30x3½ Giant	5.25	29x4.75	8.15
30x3½ SB	6.65	30x4.75	8.45
31x4	8.85	29x5.00	8.85
32x4	9.55	30x5.00	8.95
33x4	9.85	31x5.00	9.25
32x4½	13.35	29x5.25	9.85
34x4½	14.25	31x5.25	10.45
33x5	16.95	29x5.50	10.95
35x5	17.95	30x6.00	12.45
29x4.40	5.95	31x6.00	12.95
30x4.50	6.75	32x6.00	13.45

KAUFMANN'S . . . SECOND FLOOR

ST[ORE]

Well, it's here again . . . S[tore] ever prepared for men's c[lothing] are certain to provide m[en] quality match the price in [every] widths and correctly fittin[g]

Our Own Kaufma[nn] "Collegiate" Flexil[e] Panamas, Leghorn[s] "Cavalier" Straws. All the new Stetson[s]

THE STORE

The Graduation Blue Suit, $15

All-wool blue cheviots tailored in the season's accepted manner. The extra knickers assure a longer than graduation service! Both single and double breasted models. 6 to 16 years.

Also long trouser suits with the extra pair of trousers . . . for the High School fellows. Sizes 14 to 20. Priced $15, $20, $25.

THIRD FLOOR

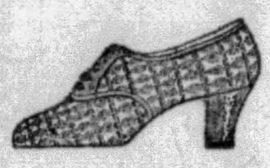

Summertime!

And if it weren't summer, we'd make wearing them. Pastels, embroidered aw and Summer Broiderie. Such a en the smartest thing is to be color- g, richly embroidered in pastel colors in beige and brown—also black and

FIFTH FLOOR

Any Girl Would Like These Compacts!

It's no problem to choose a graduation gift for a girl when there are lovely things like these compacts. 89c to $260 each.

JEWELRY DEPT. MAIN FLOOR

Graceful Lace Bertha 2.95 and 3.50

A wide lace bertha of ecru thread lace spells charm and grace for summer frocks of chiffon and georgette. There are both round-neck and V-neck styles. Priced 2.95 and 3.50.

MAIN FLOOR

These Welcome Graduation Gifts

Fountain Pen Desk Sets .....6.50 to $35
Desk Sets ...1.95 to $45
Pen and Pencil Sets.... ..... $5 to $15
Boxed Stationery..... .....$1 to $20
Autograph and Memory Books ....50c to $5

MAIN FLOOR

MANN'S

PITTSBURGH

TIC 1000

RAWS

2.45

Hat Time...and we're better-than-sing! Our own "Collegiates," at 2.45, popular selection, for the styles and activeness. The new crowns, new brim rms are here...get yours tomorrow!

Special Flexible Straws, 3.50
Straws.....5.00
Milans, Bangkoks....$5 to $50
50 Knox Straws..$5 to $10
raws.....5.00 to 8.00

R MEN ... MAIN FLOOR

TOMORROW—THE FINAL DAY

Sale of Baby Haberdashery

An Unusual Savings Offer

BABY SWEATERS AND SACQUES

Hand crocheted, or link-and-link. Beautifully fashioned ... snug and well fitting. In white trimmed with pink or blue. Sell regularly for $2. **1.45**

Baby Vests ***69c***
Button down front. Sizes 2 to 6. Regularly 1.00.

Baby Hose ***39c***
Unshrinkable wool-and-rayon. 4 to 6½. Regularly 59c.

Baby Booties ***39c***
Fine Zephyr wool. Ribbon and silk trim. White, pink and blue. Regularly 65c.

Baby Dresses ***95c***
Hand-made of batiste. Embroidered in white, pink, blue. Sizes 0 to 2. Regularly 1.50.

Baby Coats ***7.95***
Pink, blue, white crepe de chine. Hand smocked. Collar and cuffs. Scalloped and embroidered. 6 months to 2 years. Regularly $10.

Baby Panties ***25c***
Pure para rubber. White, pink, natural. All sizes. Regularly 39c.

Baby Afghans ***1.95***
Hand woven in dainty pink or blue. Regularly 2.95.

Baby Capes ***1.59***
Pink or blue. Fancy weaves trimmed with hand embroidery. Regularly 2.95.

Baby Blankets ***2.95***
Large wrapping blankets. Applique design. Pink, blue. Regularly 5.00.

Baby Gowns, Kimonos ***50c***
Excellent quality. Pink or blue trimmed. Gowns with drawstring. Regularly 75c.

KAUFMANN'S ... THIRD FLOOR

Combilets

In the May Sale

2.85

Models for Every Figure

Foundation garments of very high quality specially priced. Fine slenderizing models of rayon broche with inner belt and boned back. (One is sketched). Another of broche with soft top and slight boning, for the medium figure ... and one of moire with lace cup brassiere, for the slighter figure. Sizes 32 to 46.

KAUFMANN'S ... SIXTH FLOOR

Now! The Right Toys for Outdoor Play

With the right weather here and more mild, sunny days in the offing, the children will need the toys that may be used out-of-doors. Here are two excellent suggestions ... and the parents will appreciate the low prices.

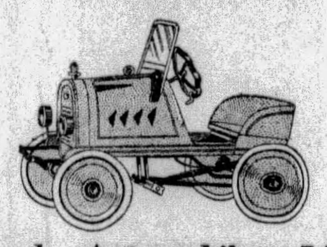

Speedy Automobiles, 7.50

These, beautifully enameled in red, are sure to thrill tiny chauffeurs with their sprightly appearance. Rubber-tired disc wheels assure quiet operation ... pedals are adjustable ... complete even to the windshield ... and specially priced!

"Pirate" Velocipedes, 10.95

Our own make ... tubular construction, sturdy spoke wheels, heavy rubber tires ... adjustable seat and handle-bars. Complete with bell, kit and mudguard.

KAUFMANN'S ... THIRD FLOOR

New and Smart Girls' Two-Piece Pajamas

The new colorful prints and checks. Slip-on and coat tops. Pipings in contrasting colors make them even more pert and youthful. And the bigger girls—say 10 to 16—have those clever tuck-in styles!

Sizes 2 to 8.....1.50
Sizes 10 to 16.....1.95

THIRD FLOOR

Men's K-O Shoes

8.50

They're far superior to ordinary types at this price ... and they are widely favored by Pittsburgh men for their values. More than fifty styles ... and sizes for every foot. For sports, dress and golf wear.

KAUFMANN'S ... SECOND FLOOR

Summer Hats for Little Boys 1.55 to 3.45

Fine linens in solid and combination shades. Priced 1.55 and 1.95.

Toyo—a new light-weight hat in checked effects. Colors are white and tan, white and green and white and blue. 2.95 and 3.45.

THIRD FLOOR

Sleeveless Georgette Blouses, 5.95

Three special reasons for popularity. First, it's georgette ... that's new for blouses, you know. Second, it's the petal blouse ... the collar and jabot of slim lovely petals ... Third, it's sleeveless. Powder blue, flesh, tan, green, maize and white.

FOURTH FLOOR

Umbrellas—A Gift Suggestion 5.95

A smart umbrella goes a long way to brighten rainy days. Here are gay colors—reds, blues, greens—every color you would want. With the very smart wood handles and Prince of Wales handles. 16-rib construction ... gold frame ... wood shank.

MAIN FLOOR

Week-End Candy Specials

1-lb. Box Assorted Chocolates—box 50c.
3-lb. Jar Assorted Hard or Soft Filled Candy—each 89c.
Planter's Jumbo Salted Peanuts—lb. 37c.
22-oz. Jar Black Walnut Chips—each 50c.

MAIN FLOOR

Boy Scouts! Ready for Memorial Day?

Our official Boy Scout Department is completely equipped with regulation boy scout uniforms, accessories and supplies.

THIRD FLOOR

Mr. V. E. Meadows

International Authority on Beauty, Will Lecture

Mr. V. E. Meadows, formerly cosmetics consultant to First National, United Artists, Warner Brothers and Cecil B. DeMille motion picture studios will lecture here tomorrow at 2:30. He will illustrate with models the proper use of cosmetics. After this class Mr. Meadows will make individual diagnoses. In the Auditorium.

ELEVENTH FLOOR

Battle Creek Health Foods

Regulating laxative foods for well folks to keep them well.

Diabetic foods, reducing foods, blood making foods, fattening foods, foods for acid stomachs. Ask for Battle Creek Literature and Samples.

MAIN FLOOR

Bakery Specials

Large assortment of Pies, Pastries, Cookies and Cakes.

Battle Creek 100% Whole Wheat Bread—20c — With Raisins—25c.

Kaufmann's Family Loaf—15c.

MAIN FLOOR

White Frocks For Graduation

10.50 16.50 $25

Several graduating seniors from Pittsburgh high schools will be in the Princess Shop tomorrow ... modeling the graduation frocks and acting as hostesses.

Come in to see the girls and the frocks. Come in to see what the correctly dressed girl wears when she receives her diploma. Georgettes and crepes in either tailored or frilly frocks.

Sizes 11, 13, 15, 17.

PRINCESS SHOP ... FOURTH FLOOR

UNO No. 170 Pointed Heel Silk Stockings 1.50

Semi-service weight silk hose with long-wearing lisle heels, soles and toes. Garter welt is of soft, elastic lisle. The colors—suntans, complexion tints and street shades accord with the smart costume shades and with white and off-white.

KAUFMANN'S ... MAIN FLOOR

Sports Frocks

Coax the Sun-Tan

16.50

You just can't be without one, or two ... the sleeveless sports frock with the suntan back. Choose it in silk pique like the one sketched, or in silk crepe. Sometimes perky little bows give a jaunty air ... sometimes lacings at shoulder and hipline ... bandings in modernist feeling. White, suntan, green, maize, flesh, rose. Sizes for misses.

KAUFMANN'S ... FOURTH FLOOR

SUN-TELEGRAPH TO OPEN NEW MODEL HOME

The second Pittsburgh Sun-Telegraph model home will be opened to the public Sunday. The house is located in Bellanca avenue, Brentwood Grove plan, and is easily reached by automobile or street car.

The best motor route from the downtown district is by way of Arlington avenue and the Brownsville road. From Mt. Lebanon and the South Hills, the best route is by way of Castle Shannon boulevard, Library road and Maytide street to Brownsville road. Red arrow signs will be placed along these routes by the Pittsburgh Sun-Telegraph.

Officials of the Brentwood Land Company, owners of the Brentwood Grove plan, have rigidly supervised the work on the model home. H. W. Edwards, the contractor, has followed the best of construction practice and the result is a modern home well worth a visit by those who are interested in new conatruction.

Officials of Brentwood borough visited the home recently and congratulated the builders on the quality of the workmanship. The home is being furnished by Spear & Co. Furnishings blend with rich colors in the stucco walls.

The house is an illustration of what may be done in the way of building and equipment in the medium-priced home. It will be open for five weeks of demonstration.

New Catholic Guild Elects Officers

The Catholic Evidence Guild of the Pittsburgh diocese, formed recently among prominent Western Pennsylvania Catholics, elected officers at its organization meeting last night. William A. Ryan was named president, Louis F. S. Cook, vice president, and John J. Gorrell, executive secretary. Headquarters of the guild will be located at 500 Park Building.

THE TRAGEDY OF WASTE! (A Story of 2 Friends)

MR. CLAY is one of the 200,000 men who save about $1,600,000 on their clothes by purchasing SAVON CLOTHES at $12.75. His friend Maylon pays twice this price, yet is never better dressed. The tragedy of waste!

You can also save on your straw hat! Only $1.50. OPEN EVENINGS.

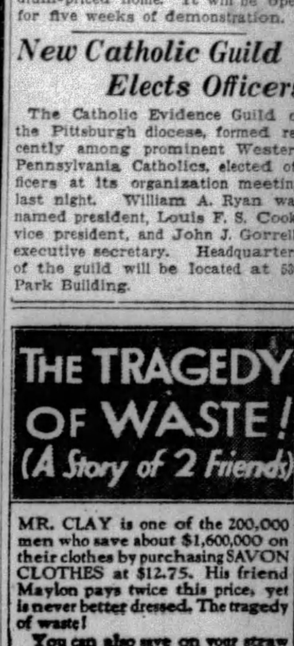

STRAWS $1.50
ALL WOOL SUITS
TOPCOATS

$12.75 All One Price

Look for our name to Save On Clothes

SAVON REG. CLOTHES

48 stores in principal cities

818 LIBERTY AVE.
(Near Ninth Street)
128 SIXTH STREET.
(Look for the Sign SAVON CLOTHES)

Copyright, L. B. Inc., 1929

Satisfying Information

Our salesmen report many customers commenting on the complete stocks which they find at this store.

This Is a Part of Our Service

George H. Alexander & Co.

Stationers—Printers—Engravers

242 Diamond St.—Below Wood

Straw Hats Are Ready At Paulson's

All Shapes

Knox, Paulson, Henry Heath (London), Borsalino and other celebrated makes

SEE WINDOW

PAULSON BROS. CO.
515 WOOD ST.

JUSTICE REED AND AID ASK NEW TRIAL

Visiting Judge Miles I. Potter, of Snyder and Union counties, today had before him arguments for a new trial for Justice of the Peace Arthur F. Reed and H. G. Riser, a private detective found guilty of extortion, attempting to blackmail and malfeasance on charges brought by Geraldine M. Shuey, of Greensburg.

The charges grew out of a suit brought by Miss Shuey against George Snyder, of Jeannette, in which she said that Snyder had agreed to pay her $420.

She charged the money was paid over to Detective Heiser in Justice of the Peace Reed's office, and never given to her.

Six Held to Court In Camp Robberies

Six persons were held to court by Justice of the Peace J. C. Bash in Tarentum yesterday, charged with the thefts of radio sets and chickens from camps near that town. They are Andrew Durci, 16, of Natrona, and Edward Danish, 16, and Paul Kozluk, 14, both of Natrona Heights, charged with larceny; Mrs. Mary Kozluk, mother of one of the boys, and Mrs. Julia Bonk and Peter Stopcyk, held for receiving stolen goods.

OPPENHEIM, COLLINS & CO
325-29 PENN AVENUE

SATURDAY—An Unequaled Sale!

WOMEN'S AND MISSES'

DAYTIME FROCKS AND ENSEMBLES

14.00

Astounding Values

One and Two-Piece Frocks, Two and Three-Piece Ensembles

IDEAL FOR WEAR NOW AND DURING THE SUMMER

Flat crepes, georgettes, silks in solid colors and prints in flowered effects, dots, stripes and other new designs. Featuring pleats, jabots, bows, ruffles, draped skirts and chic boleros.

(Sizes 14 to 20—34 to 46)

SATURDAY—Mid-Season Clearance

WOMEN'S AND MISSES'

SMART HIGH-TYPE COATS

THE SEASON'S MOST SUCCESSFUL MODES—POPULAR CLOTHS OR SILKS—UNTRIMMED OR FURRED MODELS

25.00	35.00	45.00
Formerly Up to 39.75	Formerly Up to 59.75	Formerly Up to 79.50

Insist Upon the Newsboy Giving You Pittsburgh's Best Afternoon Paper—The Sun-Telegraph

Fashionlane Dresses

$14.44

An Entirely New Dress Section Where You Will Always Find the Very Newest and Smartest Dresses . . . at $14.44 . . . New Arrivals Every Week . . . Sometimes Every Day!

Naturally the most wanted and the most popular fashions come first to "FASHIONLANE," for "FASHIONLANE" is ever on the alert for new style ideas. No sooner are they out than they are here—and always the same THRIFTY PRICE—$14.44! Every smart style touch, every wanted color . . . every new material . . . all will be found here, ALWAYS PRICED $14.44. Juniors', 13 to 19. Women's, 16 to 48.

"Fashionlane Dresses" are Sold Exclusively at Gimbels Downstairs Store in Pittsburgh . . . See them tomorrow!

GIMBELS DOWNSTAIRS—LOWER LEVEL

GIMBELS Downstairs

ANNIVERSARY SALE!

FOR BOYS!

Specials in Spring Clothes

2-PANTS SUITS
With elastic knicker bottoms. Sizes 7 to 14 yrs. $5.94

Rubber Raincoats
Guaranteed waterproof. Cemented seams, with buckle clasps. 6 to 16. $1.97

GOLF KNICKERS
Tailored of hard-wearing fabrics. Full in size. 7 to 16 yrs. $1.37

NEW SAILOR SUITS
Long or short pants styles — for small boys 3 to 10 years. $1.00

GIMBELS DOWNSTAIRS—UPPER LEVEL

Infants'-Children's Misses' Low Shoes

Anniversary Sale Special! Every Pair a Real Value at

$1.74

All Have Soles of Flexible Leather!

Choose from tan blucher oxfords, patent one-straps, tan calf oxfords, elk trim, smoke elk oxfords, tan trim, patent leather oxfords and white leather in one-strap styles. Splendid footwear for school, dress or general wear . . . every pair assuring plenty of hard, long service the children subject them to!

GIMBELS DOWNSTAIRS—UPPER LEVEL

Extraordinary Anniversary Offer!

$135 Grade! American-Made

ORIENTAL RUGS

$88

9x12 Ft. Size

These rugs were conceived to meet the urgent demand for a popularly-priced fabric, with the "PATTERN WOVEN THROUGH THE BACK." American-made Orientals have proven to be the outstanding rug value of the year! EVERY RUG IS BRAND NEW and PERFECT! Choice of gorgeous blending of colors—patterns appropriate for the finest room in your home!

Convenient Payments Easily Arranged!

Exact Pattern—No. 105-4

GIMBELS DOWNSTAIRS—LOWER LEVEL

Exact Pattern—No. 101-9

Anniversary Sale Offer!

Waterproof Canvas Drop AWNINGS

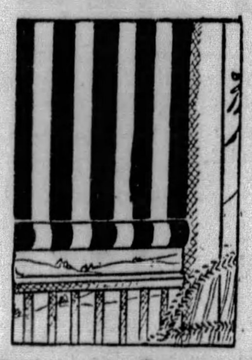

All are well made of waterproof canvas. Come complete with rope and fixtures. Heavy pole at bottom, 7 feet, 6 inches long. In green, tan or brown stripes.

5 Ft. Wide..$1.95	7 Ft. Wide..$2.55	9 Ft. Wide...$3.15
6 Ft. Wide..$2.25	8 Ft. Wide..$2.85	10 Ft. Wide..$3.45

Cretonne Covered Swing Pads

All have two-inch box border. Well fitted, button tufted and covered with bright, cheerful cretonnes. 19 inches wide.

4 Ft. Long $2.47
5 Ft. Long $3.47
6 Ft. Long $4.47

Window Awnings of Canvas

$1.39 Ea.

Of waterproof canvas. Complete with rope and fixtures and iron frames. In wanted colored stripes of green, brown or tan. All sizes—30 inches — 36 inches — 42 inches—48 inches.

GIMBELS DOWNSTAIRS—LOWER LEVEL

JOSEPH HORNE CO

THE BEST PLACE TO SHOP AFTER ALL

SAFE STORAGE FOR FURS

Your valuable furs deserve the best of protection. Our new Cold Dry Air Storage Vaults are the most modern in America, with thoroughly fireproof construction and Holmes electric protection. Call Court 3000—we will do the rest.

ASK MR. FOSTER SERVICE

Plans are now being made for Summer cruises and overland trips. The "Ask Mr. Foster Service" on the Balcony can make any number of suggestions—giving possible itineraries and all necessary information. The service is without cost.

On the Children's Floor, Saturday

Tubable Ensembles

$4.75 $8.75

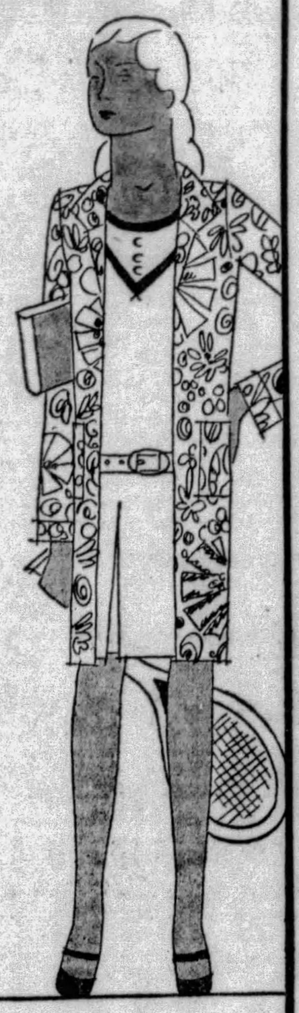

Girls wear them in the classroom . . . slip off the coats for a game of tennis . . . or even wear them on semi-dressy occasions.

At $4.75—the coats are fashioned of brightly printed linenes combined with tennis frocks of lustrous white broadcloth piped in color. 8 to 14 sizes. One pictured right.

At $8.75—An 8-to-14-year-old may choose an ensemble with white sleeveless broadcloth frock and basket weave coat in a variety of unusual prints.

Sleeveless Silk Blouses

$2.95

Fine crepe de chine blouses, sleeveless in keeping with the sun-tan mode, in white with V neck trimmed in green, pink, or blue . . . in green with white trimming . . . and in plain yellow. Sizes 8 to 14.

Crepe de chine pleated skirts, some with detachable bodices, $2.95 and $5.00.

Pique and Organdie Hats

Cool, lovely hats for maids of 2 to 10 years. Of pique in perky poke styles or with scalloped sun brims, in white or white with color. Of organdie in dainty bonnet style, trimmed with piquant organdie ruffles. White and pastels. $1.25 to $2.75.

Another Shipment of

Children's Union Suits

With Short Legs That Will Not Show Below the Shortest Suit or Frock

65c

2400 more of the fine ribbed cotton union suits that sold so quickly last Saturday. The new suit that combines panty waist, vest and panties all in one . . . That washes easily, requiring no ironing.

Every part roomily made and shaped so that it won't chafe the child. Plenty of buttons at waist. Sizes for girls, 2 to 12 years. Three for $1.85.

Boys' Long-Trouser Suits

Regrouped at Two Prices

$17.50 $22.50

87 good-looking suits . . . selected from our top price lines and marked for quick selling. Of fine imported and domestic woolens . . . tailored and finished as only expensive suits are.

Sizes 15 to 20 Years

Styles right up-to-the-minute . . . Light or dark colorings. Suits that boys can be especially proud to wear at graduation time. All have an extra pair of trousers.

Blue Knicker Suits, $15

"Horne Fifteen" models of rugged, navy cheviots in two-button or double-breasted styles. The smartest suit the grammar school boy can wear for graduation or end-of-the-season school festivities. All with two pairs plus-four knickers. Sizes 7 to 16 years.

Boys' Sweaters, $2.95

Our regular stock of attractive all-wool slip-over sweaters . . . augmented by a special purchase from Braeburn, one of the foremost makers. Distinctive patterns . . . in tan, blue, green, brown and gray colorings. Sizes 28 to 36.

Children's Foot Trainers

Shoes for boys and girls—for play or dress wear . . . Slippers of patent or smoked elk . . . oxfords of patent, brown or black elk . . . high shoes of brown or black elk. Sizes 10 to 2. Priced $3.50.

. . . Horne's, Children's Floor, Third . . .

Gypsy Scarfs
$1.95

Two double triangles of heavy crepe de chine joined by the points make a scarf that serves a number of purposes.

It may be worn with sleeveless dresses, with the triangles draped over the shoulders—just a suggestion of sleeves . . . Or it may be worn under an untrimmed coat—with the triangles forming a bright revers collar.

. . . Horne's, Main Floor . . .

'Co-Ed' 'Kerchiefs

Filmy chiffon handkerchiefs . . . 27 inches square . . . are stitched blocks of color in two-tone and two-color combinations that will stand out in bright contrast when tucked carelessly in the pocket of a white sports costume. $2.50 each.

. . . Horne's, Main Floor . . .

Week-End Candy Special

Full pound layer of Horne chocolates, and an assorted layer of vanilla marshmallows, toasted cocoanuts, and cream mint wafers. Two-pound box, $1.00.

. . . Horne's, Main Floor . . .

Food Specials

Horne's Strawberry Jam—1929 pack—3 one-pound jars for 85c . . . case of 24 jars, $6.50.

Fancy Shrimp—3 five-ounce jars for $1.10.

. . . Horne's, Main Floor . . .

In the Misses' Coat Section

Velveteen Coats

Quilted—Embossed—Embroidered

$19.75

There is no summer coat more fashionable, more popular, more versatile, than one of velveteen, and these are given added effectiveness by their novel finishes of quilting, embossing and embroidery, features which are regularly found only in higher-priced coats.

Paradoxically, they are coats to wear over street frocks, over sports frocks, over afternoon and even simple evening frocks . . . All are lined with silk crepe, in white or in a shade to match the coat . . . The coats come in the following range of colors:

Bluejay *Peking Blue* *Independence Blue*
Tan *Black*
American Beauty *Roseglow* *Aquamarine Green*

. . . Horne's, Second Floor . . .

Silk Hosiery Sale

All-Silk Chiffon—Service Weight

$1.35 *Pair*

Picot top chiffon and all-silk service weight hose . . . purchased from the maker who supplies our higher-priced hose . . . offered in eighteen of the most popular new shades . . . at a saving that makes it worth-while to buy your summer requirements now.

. . . Horne's, Main Floor . . .

Costume Jewelry

For Sun-Tan Frocks

95c

Tomorrow you can select a necklace to wear with each of your new sun-tan colored frocks at this low price.

Three strands of simulated pearls in choice of six pastel tones.

Two twisted strands of corals in rose tint or oxblood color, chokers consisting of nine strands of tiny beads in blue, green or capucine.

60-inch strands of twisted beads in five new colors; grape-clusters on thin chains.

. . . Horne's, Main Floor . . .

Sleeveless Blouses

$5.75 $7.50

Blouses of lustrous crepe-satin in white or eggshell, with the dull side used for trimming.

They are in over-blouse style, have dainty dressmaker touches by way of dainty bows and stitched applications which are so fashionable in blouses to wear with cloth or silk ensembles.

. . . Horne's, Second Floor . . .

Pastel Skirts, $5.75

Pink, white, maize, orchid, Holland blue and gray, are the delectable shades in these skirts of Canton crepe or lightweight wool crepe. They also come in black or tan.

Bodice-top style, box or fan pleated all the way round, or with group pleatings.

. . . Horne's, Second Floor . . .

Jodelle Parfum D

$1.25

Jodelle—a perfume that is exclusive with Horne's, and a favorite with Horne patrons—in a tiny flat container of purse size—that holds ⅛ of an ounce—is a temptation that you can't resist.

Jodelle in bulk, $10.00 an ounce . . . attractively bottled, $12.50 an ounce.

. . . Horne's, Main Floor . . .

Continuing the Summer

HAT SALE

$5

Extended over Saturday for those who could not come in earlier in the week. Still plenty of hats, still excellent values.

The variety is such that one can find a hat for each summer costume . . . Hair hats for fluffy frocks, straw hats to go with sports, tailored and dressy outfits. Felt hats, hats of felt-with-straw.

. . . Horne's, Fourth Floor . . .

Three New Styles in

Navy Blue Kid

$10

Three of the cleverest models in our youthfully styled shoes now appear in navy blue—the oxford with contrasted triangles at toe and heel, the two T-strap models, one with cut-out and one with leather lacing trim. You can wear these shoes fashionably with chartreuse, red, yellow, beige, blue or white dresses.

These models also in green, violet, sun-tan, white and black.

. . . Horne's, Fourth Floor . . .

In the Tailor-Type Section—

NAVY BLUE

Georgette Frocks for Business and Professional Women

$25

Five chic, new models of this favorite type of dress, offer the opportunity to prepare, sensibly, for warm days in town and a-traveling.

Some of the dresses are entirely in navy, having self finishes, others are relieved by jabots, fichu effects and cuffs of beige georgette and lace.

All of them are made over good, firm slips of navy blue silk crepe, with tops of flesh-colored chiffon which extend up to the neckline so that one does not have to worry about lingerie straps showing through.

Sizes 34 to 44.

. . . Horne's, Second Floor . . .

JOSEPHS Clothes

Factory Direct To You

No Middleman's Profit

$20

All Wool
All Double Shrunk
All Hand Tailored

Featuring the New Gabardines for Summer

In all the newest styles and shades—greys, tans and mixtures—suits you would easily pay $40 to $50 for elsewhere—only $20 at Josephs under the factory-to-you plan. A selection that guarantees perfect fit for every figure. Shorts, stouts and slims find the same wide choice as regulars. The ultimate in comfort and appearance for the months ahead. Remember—all garments at one price—$20. Satisfaction guaranteed or money refunded.

Open Saturday Evening Until 9 O'Clock *No Charge for Alterations*

THE JOSEPHS CORPORATION
213-215 FIFTH AVE., JOSEPHS BLDG.

All over America

mothers got this news

Ex-Lax makes dosing with vile-tasting cathartics needless

CHILDREN no longer live under the threat of the castor oil bottle. Mothers have always dreaded those painful moments when a peevish child faces the ordeal of swallowing a sickening, harsh cathartic. And when here and there the discovery was made that delicious Ex-Lax was wonderful for children, the news spread fast.

The little blue Ex-Lax box quickly found its way into millions of homes where watchful mothers guard the rosy-cheeked health of childhood.

Then fathers said, "I think I'll try Ex-Lax." And mothers thought, "I just can't take salts—why not Ex-Lax for me?" So in home after home Ex-Lax has become the favorite laxative for all the family.

The laxative ingredient of Ex-Lax is a triumph of chemistry. It is tasteless. Does not disturb digestion. Nor cause griping. Is not absorbed by the system. And is not habit-forming. It is one of the safest of all medicinal agents.

It does not embarrass. And yet its laxative action is positive, dependable and quick.

• • THE CHOCOLATE IS THERE FOR A REASON •

Sickening tastes may cause physical shock and upset stomach. But the smooth delightful flavor of chocolate encourages normal digestive action.

Also the chocolate carrier of Ex-Lax, as it is dissolved in the mouth and stomach, secures the complete release and thorough dilution of the laxative agent. This means uniform action and full effect.

It will be seen therefore that Ex-Lax is not merely a "candy" laxative. It employs a chocolate medium *in the special Ex-Lax way* for definite scientific reasons.

Before a single box was offered to the public, Ex-Lax was subjected to searching scientific tests. *And continuous testing and improvement through the years has kept it the leading modern laxative.*

Every square of Ex-Lax contains a correct and uniform amount of laxative. Exacting care is taken to keep the proportions of the formula accurate in every box.

• • • YOUR DRUGGIST KNOWS EX-LAX • • •

Ex-Lax is a standard product carried by every druggist. It is sold in three sizes—10c, 25c, and 50c.

Ex-Lax is the modern laxative. Have it always in the house and use it at the first sign of need. It is good for every member of the family.

• • • • • WRITE FOR FREE SAMPLE • • • • •

Write for a free trial box to Ex-Lax Mfg. Co., P. O. Box 165, Times Plaza Station, Brooklyn, N. Y. Dept. PST-4.

CHOCOLATED *for Effectiveness as well as Taste*

EX-LAX

The Chocolated Laxative

©Ex-Lax 1929

2 GYPSY WOMEN ROB VICTIMS OF $675

Two gypsy women were being sought by city detectives today in connection with the robbing of six women yesterday. In most instances, it is alleged, they offered to tell fortunes, detectives said, and departed with cash belonging to each victim. The day netted the pair $675.

Mrs. Sonnie Prilgrin, of 20 Carmel way, who was robbed of $310 by the pair, said that the women came to her home with offers to forecast her future. Evidence of faith required money. The Prilgrin woman, was said to have obtained the sum and placed it in a handkerchief. The gypsies switched handkerchiefs and escaped with the cash.

"BLESSED" MONEY

Money blessed in a church would bring good luck, Eleanor Siftson, of 1520 Brighton road, and Margaret Hudson, of 1432 Franklin street, were told by the same pair, who called at their homes. The Hudson woman handed them $13 and the former $20.

After having her fortune told Mary Saviour, of 51 Steuben street, discovered $140 stolen from her home.

In a similar manner, a woman, apparently a gypsy, robbed Tekla Robine, of 1200 Esplenade street, of $100 in cash and a diamond ring.

TWO WOMEN ARRESTED

Pheba Brown, of 1250 Ridge avenue, reported the theft of $92 by gypsies who visited her home.

Arrested at Spring Garden avenue and Chestnut street, yesterday morning, two gypsy women, Mildred Stanley, 23, and Maggie Stevens, 26, both of New Kensington, were scheduled for a hearing in Morals Court today. They denied participating in the robberies.

Asks $50,000 Damage For Death of Wife

For the death of his wife and serious injury to himself, Louis Cardello asks $50,000 damages of Harry J. Heck in a suit filed in Common Pleas Court. Cardello alleged that while he and his wife, Mrs. Christina Cardello, were riding to New Castle, 20 miles west of Butler, July 29 last, Heck recklessly attempted to pass them and cut in a line of traffic, hurling their car from the road. Mrs. Cardello died July 31 as a result of her injuries, he alleged.

Fleeing Man Shot By Ohio Deputy

MARTINS FERRY, O., May 17.—Ernest Franklin, 40, Provident Negro, is in a local hospital with bullet wounds in his legs suffered when he is said to have attempted to escape from Deputy Sheriff Leroy Gibson, who had arrested him on charges of intoxication and wife-beating. He is recovering.

ROSES

FRESH CUT

DOZ. $1.00 Sat. Only

DAVE HILL FLORAL CO.
Fifth Ave. Near Wood
Grant 10416 Atlantic 2672

TINTEX tints the Silk-leaves Lace untouched!

...*Paris now* sends her very loveliest lingerie in delicate, light-colored silks... smartly trimmed with darker lace.

...*And Tintex* helps you to keep these fine "undies" in their original colors... without changing the shade of the lace. For Tintex in the Blue Box tints your lace-trimmed silk finery any smart shade you desire... *but does not touch the lace!* It's so easy to use Tintex, too... no fuss, no muss... and perfect results always!

...*Have you* seen the new Tintex Color Card at your dealer's? It displays the latest colors on actual samples of silk.

—THE TINTEX GROUP—
Products for every Home-tinting and Dyeing Need

Tintex Gray Box—Tints and dyes all materials.
Tintex Blue Box—For lace-trimmed silks—tints the silk, lace remains white.
Tintex Color Remover—Removes old color from any material so it can be dyed a new color.
Whitex—The new bluing for restoring whiteness to all white materials.

at all drug, dept. stores and notion counters... 15¢

Tintex
TINTS AND DYES
PARK & TILFORD
NEW YORK SOLE DISTRIBUTORS
ESTABLISHED 1840
GUARANTEES THAT TINTEX WILL PERFORM

ROSENBAUM'S CERTIFIED BARGAIN BASEMENT

THE ROSENBAUM COMPANY CERTIFIED BARGAIN BASEMENT STORE

Out Go.... 500 Girls' and Tots'

Coats

—at Sacrifice Prices

$3 Were $5.00 Values to $12.95 $6

Mothers, bring your girls here Saturday. Spring coats of tweeds, mixtures and sheens in the most popular styles of the season. A rare BUY at this sensational price. Sizes 3 to 5 and 7 to 14 years.

New Arrivals—
"Ace"
HATS

Felt and Straw hats. Showing the newest colors and color combinations, new crowns, new brims. All head sizes. Colors include white, rose beige, pandora, red, copen, navy, black, etc.

$2 $2.95

Hundreds of Women's
Coats & Dresses
$10

Remarkable purchases of up-to-the minute styles.

COATS fashioned in twills, sheens, velvets and sports materials. Beautiful styles, for dress or sports wear.

DRESSES in evety conceivable new summer style, beautiful materials. Models for every wanted occasion in the newest summer colors. Sizes for Misses, Women and Stouts.

Women's "Arch-Bracer" Health and Comfort
SHOES
$4.95

Styles:
One-Straps
2-Buttons
Stetson Ties
Step-ins
Gore Pumps
Beverly Ties

Materials:
Glazed Kid
Patent Leather
Brown Kids
Satins
New Suntan

Guarantee:
Every pair of shoes is guaranteed to give comfort and service, if at the end of two weeks trial you are not satisfied, we will give you a new pair of shoes.

Boys' All Wool Four-Piece SUITS
$5.95

$7.95 to $9.95 Values.
Good wearing suits for active boys who are hard on clothes. Choice of 1 golf and 1 knicker or 1 long and 1 golf. Sizes 7 to 17 years.

Youths' 2 Long Pants Suits $9.95
Smartly tailored suits in browns, greys and plain blue. Sizes 12 to 19 years.

Men—These Smart New
2-Pants Suits

Are the Talk of the Town

$13.95

Well-tailored spring suits, all with 2 pairs pants. Cassimeres, Worsteds, Herringbones, etc. Light, dark and medium patterns. Sizes 33 to 46.

Every Day Finds New Uses for Kitchen Klenzer

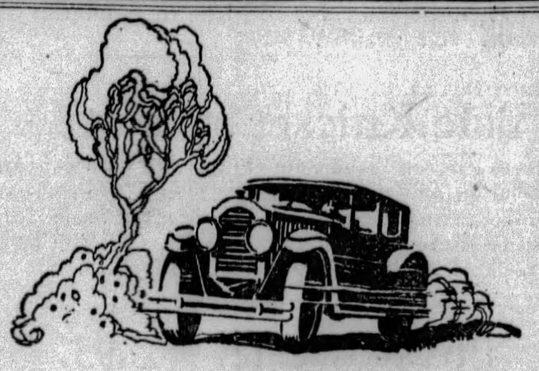

For Your Health's Sake

City dwellers need to get out more. They need the fresh country air after being cooped up in the office or home all day. Get a good used car and go for drives in the country... and feel better. For the best used car offers see the

SUN-TELEGRAPH

Try a Want Ad in the Sun-Telegraph

BAR INDORSES CHARTER

The Metropolitan charter to be voted on June 25 has received the indorsement of the Allegheny County Bar Association. The resolution, as passed by the association at a recent meeting not only gave approval to the charter, but also recommended its adoption. At the same meeting, the association's committee on the Metropolitan bill reported and was discharged with the thanks of the association.

E. B. Crawford, president of the McKeesport Tinplate Company, yesterday informed the Metropolitan Plan Commission that he intended to continue as a member of the commission. Mr. Crawford at present is in Granada, Spain, and cabled his indorsement of the proposed new charter. He will continue to represent Duquesne on the commission.

Man, Woman Taken In Moonshine Raid

Caught carrying moonshine from an automobile into the home of Mary Rudolph, 34, of 1824 Rose street, last night, Jacob Louick, 30, of 1540 Center avenue, was arrested by prohibition agents along with the Rudolph woman, the agents reported. Louick's automobile, containing 15 gallons of moonshine, was seized. Thirty-five gallons were found in the Rudolph place, the raiders said.

Ohio Lions Close Meet, Name Leaders

YOUNGSTOWN, O., May 17.—Ohio Lions clubs last night ended a two-day convention here, choosing Dayton as the 1930 convention city. Vernon Clapper, of New Philadelphia, was elected Ohio governor, and Fred Frank, of the same city, was chosen state secretary-treasurer.

EAT YEAST IN THIS MODERN FORM

IF YOU ARE RUN DOWN, FAGGED OUT, CONSTIPATED

If you want yeast in its purest, tastiest, most convenient form, be sure to ask for Yeast Foam Tablets. Pure dried yeast . . . with nothing added.

You'll like their delicious nutty flavor. Swallow them whole if you wish, although most people chew them like candy

Ideal for children because, unlike baking yeast, these tablets do not ferment nor cause gas. Give them to children freely.

As to purity, potency and quality, this yeast is recognized as the standard for use in vitamin studies by investigators of the leading universities of the nation and of the U. S. Government.

Eat Yeast Foam Tablets for indigestion, constipation, skin disorders, run-down conditions. Six tablets in glassine envelopes for 5 cents or the 10-day bottle for 50 cents. Northwestern Yeast Co., 1750 No. Ashland Ave., Chicago, Ill.

ON THE AIR Every Wednesday 8 P. M. Eastern Daylight Saving Time, the melodious "Yeast Foamers," through N. B. C. Blue Network. Also Milwaukee, Duluth, Minneapolis. Tune in

(Advertisement)

HOME LIFE DEPENDS ON THE WOMAN

Necessary That She Keep Herself in Perfect Health to Hold Her Family.

Happiness of the home usually depends upon the mental atmosphere created by the wife and mother. When she is cheerful, considerate and attractive, home is a delightful place. When she is crabbed, uncomfortable and half sick, the husband and children seek their pleasures elsewhere.

That is one of the reasons why the woman of the home must take the utmost precaution to safeguard her health. If she desires to retain the love of her husband and children she must be amiable and magnetic. Many women fail in this because they do not realize that their lack of good health shows in every action.

No woman can be amiable and attractive when she is dragging herself around utterly worn out. She permits herself to get into this condition without realizing it, and then she sees her home going to pieces. Good health is a matter of keeping all the bodily functions up to top notch. When the digestion weakens, the liver and kidneys become torpid, the waste matter remains in the system, common sense demands immediate action. Something must be done to restre those great filters of the body, the kidneys and the liver, into working order, and to cause the throwing off of waste products, so that pure blood will refresh the tissues, clear the mind and energize the body. World's Tonic is intended to do just those things. It is a prescription that has helped thousands to health. It will do the same for you—get a bottle of it today from all Dow Stores (formerly McCulloch), or any other good druggist. (A-51)

Charge It!

Charge accounts are so convenient! Buy by telephone . . . pay by check. Everything is carefully planned to save time for you.

ROSENBAUM'S

Sixth Liberty and Penn "The Store Ahead" ATlantic 4500

Storage

Call Atlantic 4500 and our messenger will stop for your furs. They will be kept safe from the ravages of fire, theft, moths.

Many Timely Offers for Everyone Saturday!

Fashionable Frocks and Ensembles

For Miss 14-to-20

$25

Sketched is a copy of Jane Regny's new sleeveless sports frock with sleeveless jacket—youth personified! Of Chuddah, a new rough, silk weave, washable, in Casaba and white with red belt; also in mint green, maize and white; and orchid, white and red.

Other frocks for sports, country club, home or summer resort wear. Chiffons, georgettes, washable crepe with gay embroidery. In all the new summer colors.

—ROSENBAUM'S, SIXTH FLOOR.

Girls Love These New Cape Dresses

As Smart as Grown-up Fashions—Of Printed Batiste

$2.95

Note how cute the deep cape is! It may be detached at will. The top of the dress is white, stitched to match the print, with two tiny pockets. The skirt is prettily shirred and stitched. In red, green, blue, orchid. Sizes 7 to 14.

Also dainty sleeveless organdy frocks in pastel shades, $2.95.

GIRLS' ENSEMBLES—with gaily printed cotton coats and dainty frocks of dotted Swiss, as sketched. Others of printed pique or basketweave. Sizes 7 to 14 ..... $2.95

—ROSENBAUM'S, SEVENTH FLOOR.

More Pretty Undies in MAY WHITE SALE

$1.64

All of lovely silk crepe de chine . . . envelope chemise and step-ins with lace motifs and footing . . . bloomers and briefs, simply tailored in pastel shades.

$2.98

Crepe de chine slips, too, of the nice heavy quality. Lace trimmed, top and bottom . . . lace at top with tailored hem . . . hand embroidered tailored styles . . . white, pastel and street shades. Wrap-around and step-in models in flesh and white.

—ROSENBAUM'S, THIRD FLOOR.

Dance 'Kerchiefs, 50c

Fluttering squares of color with tiny picot edges. Chiffon and georgette in solid color or two-tone effects.

—STREET FLOOR.

Sun-Tan Powder, $2.00

The first sun-tan powder that will not rub off comes from Carle, Inc., and is fittingly titled "Glory of the Sun!"

—STREET FLOOR.

New Bags of Python, $7.50

Python which blend unobtrusively with any costume and a more formal combination of beautiful leathers with snakeskin.

—STREET FLOOR.

First Showing Pastel Pearls 95c

Chartreuse, orchid, blue, pink, suntan and white . . . gorgeous high lustre pearls graduated in choker, 54-inch or three-strand necklaces. A matching box satin lined makes this an ideal gift.

—STREET FLOOR.

New Silk Gloves, $1.15

Cool and correct with soft afternoon dresses. Cuffs embroidered in two-tone or colors . . . gloves of tan shades and white.

—STREET FLOOR.

Blue Moon Hosiery, $1.95

Clear, transparent silk chiffon with square heels and picot tops. Shades for every ensemble.

—STREET FLOOR.

Organdy Neckwear, $1.95

New . . . distinctive . . . so becoming! Cut-out organdy sets lined with dainty net which peeks through in the cut-outs! Round or V necks with deep matching cuffs, in pastel shades.

Vestee with matching cuffs; round or V necklines, $2.95.

—STREET FLOOR.

Men! Great Special Selling New FASHION PARK SUITS

$50 to $70 Grades

$36.00

Single-breasted models . . . double-breasted models . . . styles for young men and men. The greatest array of fine Fashion Park suits we have ever offered at this astonishing low price. Every one bears the famous Fashion Park label.

In the selection will be found such fine fabrics as worsted, finished and unfinished; tweeds, sharkskins, and splendid cassimeres . . . in the newest shades of blue, brown, and grey. All sizes for men of all builds.

—MEN'S SHOP, SECOND FLOOR.

A Rosenbaum Straw Keeps the Head Cooler

Smart Sailors In Sennit and Fancy Weaves—at

$2.45

Good serviceable straws, men . . . styled to the season, with plain or fancy bands. Sizes and shapes to fit every head.

Stetsons ..... $5 and $6
Mallorys ..... $4 and $5
Townsend-Grace . . $3.45 to $7
Panamas $5, $7, $8, $9

—MEN'S HAT SHOP, SECOND FLOOR

Five Rosenbaum HOME Specials for Saturday

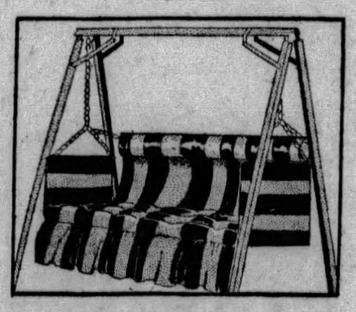

Couch Hammocks for Lazy Days

Ready to Hang

$12.00

Heavy frames with tufted cotton cushions and top of back rest padded, covered with gaily striped duck; complete with chains. Or may be hung on frame, which is $3.50 extra.

—ROSENBAUM'S, NINTH FLOOR

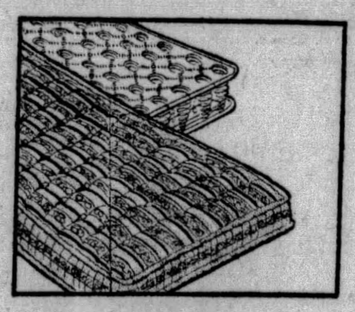

Spiral Springs and Mattress Outfit

Standard Sizes

$29.75

You'll know the meaning of "solid comfort" if you invest in this outfit. Double-deck coil springs guaranteed for 20 years; 55-lb all-layer felt mattress. Standard sizes in a choice of two coverings.

—TENTH FLOOR

Here Are RUGS Priced at Savings

9x12 Room Size

$33.50

Axminsters and Wilton Velvets from Sloane and Sanford mills. Every one first quality in choice Persian patterns. Our regular $42.50 grade, special for Saturday. An unusually good quality.

—ROSENBAUM'S, NINTH FLOOR

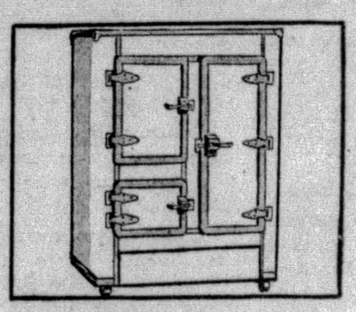

All Porcelain Refrigerators

50-lb Capacity

$99.50

Sanitary one-piece porcelain enamel inside and heavy porcelain enamel on the outside. Aluminum cast hinges and locks. Equipped with electric refrigeration attachment. 75-lb capacity. $109.50.

—EIGHTH FLOOR

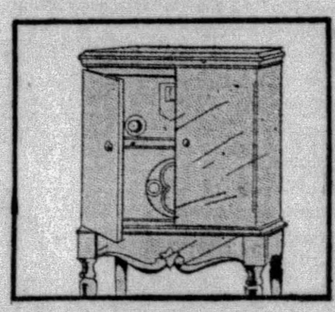

New Emerson 8-Tube Radio

Complete

$100

Eight A. C. tubes including rectifier. Completely equipped and installed—beautiful console cabinet. Remarkable reception and clear tone. Sold on our liberal Budget Payment Plan.

—ROSENBAUM'S, BALCONY

All Piano, Radio, Phonograph & Musical Instrument PRICES SLASHED

WURLITZER REG. U.S. PAT. OFF Removal SALE

For FRIDAY and SATURDAY ...AND WHILE THEY LAST

Doors will be opened at 8 A. M. sharp Friday and Saturday and remain open until 9 O'Clock each evening for this great Removal Sale.

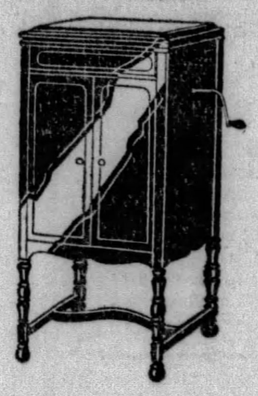

THE great Wurlitzer Removal Sale continues. Hundreds of Pittsburgh music lovers have taken advantage of the great values offered. Friday was another great day. Saturday will be greater. Never before have we seen such tremendous crowds. The Wurlitzer store is just like the 5c and 10c store the day before Christmas. Regardless of the size of your purse, there is a special value for you here. Prices have been slashed to the limit—many below cost. Every Piano, Radio, Victrola and Band Instrument must go before we move into our new building, now nearing completion, at 719 Liberty Avenue, opposite Wood street. Come in today, tonight or Saturday. See the amazing values offered at prices anybody can afford to pay. Yes—Saturday will be another record day.

PIANO Prices Reduced ...at WURLITZER

Now Only **$10** *Delivers This*

PLAYER PIANO OUTFIT

Complete with Duet Bench, Floor Lamp, Roll Cabinet and Rolls.

YOU SAVE OVER $250

Original Price When New, $450

This beautiful player piano outfit is priced at only $197. Slightly used. Sold originally for $450 when new. Never have we offered such remarkable value. Opportunity to save over $250. Any musical instrument taken in as part down payment.

2½ YEARS TO PAY.

7 Used Upright Pianos

Seven fine used upright pianos, including Krakauer and other famous makes. All mechanically perfect. All to go at only $29 each, cash and carry ..... **$29** EACH

5 Used Upright Pianos

Five fine used upright pianos, including Fisher, Singer and other famous makes. All mechanically perfect. All to go at only ..... **$47** EACH

9 Used Player-Pianos

Nine fine used player pianos, including Kingston, Lyric, Belmore and other famous makes. All mechanically perfect. All to go at only ..... **$99** EACH

7 Used Grand Pianos

Seven fine used Grand Pianos, including Apollo, Schaff Bros., Wurlitzer and other famous makes. All mechanically perfect. All to go at only ..... **$259** AND UP

REPRODUCING GRANDS

(New, Used and Demonstrators)	Original Value	Sale Price
Linguard Reproducing Grand	$ 850	$397
Treasure Chest Electric Grand	1650	825
Wurlitzer Reproducing Grand	1195	798
Wurlitzer Electric Grand	1350	825

PHONOGRAPH Prices Reduced ...at WURLITZER

This Brand New Regular $85 Value

Console Phonograph

With 6 New Victor Record Selections

Only **$29.50** *Complete*

Come in today, tonight or Saturday. Choose your new Phonograph and six selections from our extensive 10-inch double-faced Victor Record Library—new May Records if you wish. The entire outfit is only $29.50. Terms as low as $1 a week can be arranged. Immediate delivery guaranteed. Again we say—come in. See the many other great Victrola Values on Display.

OTHER VICTROLA BARGAINS

New, Used and Demonstrators

	WAS	NOW
Vincennes, Model 1250	$ 85	$ 21
Vincennes, Model 2500	250	42
Wurlitzer Radio Combination	250	47
Supertone, Console	100	10
Premier, Portable	35	16
Victrola, Style 1-1	17	7
Victrola, Style 1-70	50	23
Victrola, Style 1-90	75	49
Victrola, Style 4-20	135	90
Victrola, Style 4-40X	200	141
Victrola, Style 10-50X	500	229
Radiola-Victrola, Style 7-10	325	119
Radiola-Victrola, Style 7-3	325	123
Radiola-Victrola, Style Florenza	550	137
Radiola-Victrola, Style Borgia I	600	189
Radiola-Victrola, Style Borgia II	1000	251
Radiola-Victrola, Style Cromwell (Electrola)	250	75
Radiola-Victrola, Style Tuscany (Electrola)	550	153
Radiola-Victrola, Style 7-11	205	125
Radiola-Victrola, Style 7-26	425	298

RADIO Prices Reduced ...at WURLITZER

This Regular $175 Value Wurlitzer A. C. Electric Radio Friday, Saturday and While They Last

$89.50

Complete With 7 A. C. Tubes Built-in Speaker, Delivery and Hook-Up to Your Aerial

Here is the greatest A. C. All-Electric Radio value ever offered in the city of Pittsburgh. Think of it—a regular $175 value famous Wurlitzer A. C. All-Electric Radio for only $89.50 complete, including beautiful Consolette Cabinet, 7 A. C. Tubes, Built-in Speaker, delivery and hook-up to your aerial. Nothing else to buy. Just slip the plug into your electric light socket and tune in. Guaranteed 100% by Wurlitzer, the world's largest music house. Come in early Friday. See it—hear it. Compare it with other A. C. radios selling for $300 and more. Terms as low as $1 a week arranged.

MUSICAL INSTRUMENT Prices Reduced ...at WURLITZER

$110 Wurlitzer Alto E Flat Saxophone

A genuine $110 Wurlitzer E Flat Alto Saxophone, only $69. Special for Friday and Saturday. Many other fine saxophone bargains. Come in. See them.

$69

Other Saxophone Bargains

(New, Used and Demonstrators)	Was	Now
Martin Bb Soprano Saxophone	$135	$ 97
King Bb Tenor Saxophone	175	73
Martin "C" Melody Saxophone	230	129
Wurlitzer "C" Melody Saxophone	200	135
Martin Eb Baritone Saxophone	150	93

$75 Professional Trap Drum Outfit

A fine demonstrator Professional Trap Drum Outfit, complete. An original $75 value. Special for Friday and Saturday only

$39

Other Trap Drum Bargains

(New, Used and Demonstrators)	Original Value	Sale Price
Paul Whiteman Drum Outfits	$ 77	$53
Gold Seal Trap Drum Outfits	125	79

$50 Slingerland Tenor Banjo Outfit Special

A fine demonstrator Slingerland Tenor Banjo Outfit. Special for Friday and Saturday only

$27

OTHER MUSICAL BARGAINS

	Was	Now
Boy Scout Harmonicas	$ .50	$ .11
Jews Harps	.35	.19
Bugles, Regulation	8.00	3.95
Accordion, Hohner	15.00	9.50
Banjo Ukuleles	18.00	8.95
Cellos	100.00	57.50
Clarinets	55.00	21.75
Cornets	125.00	89.50
Fifes	3.00	1.19
Flutes	145.00	69.50
Guitars	15.00	7.95
Martin Guitars	50.00	19.50
Hawaiian Guitars	25.00	12.75
Mandolins	18.00	7.95
Ukuleles	5.00	1.29
Violin Outfits, Complete	25.00	7.95
Violin Outfits, Complete	35.00	17.50
Violin Outfits, Complete	50.00	23.75
Wurlitzer Harp	1200.00	495.00

—AND MANY OTHERS.

No Phone Orders Accepted

TERMS $1 as low as a week

Ash Tray Pianos

In beautiful modernistic design. Just the same as your baby grand. Saturday only **98c**

TERMS $1 as low as a week

Portable Phonographs

17 famous makes Portable Phonographs. Ideal for Summer Camps, Cottages and Motoring. Regular $35 values. All to go at only **$12.95**

TERMS $1 as low as a week

Radio Bargains

Many traded-in Console and Table Radios, including Atwater Kent, R. C. A. Radiolas, Music Master and others. Values up to $125. All to go at only **$11**

TERMS $1 as low as a week

No Dealer Orders Accepted

If there were better music values than these, we would have them!

If lower prices were possible, we would make them!

WURLITZER

REG. U. S. PAT. OFF.

615 LIBERTY AVENUE—*Opposite Oliver*

STORE OPEN EVERY NIGHT UNTIL 9 O'CLOCK DURING REMOVAL SALE

COUPON

WURLITZER 615 Liberty Avenue Pittsburgh, Pa.

I am pinning a $1.00 bill to this coupon. Please reserve the instrument mentioned below:

Instrument .....

Name .....

Address .....

City ..... *State* .....

Seek Man Who Cut McKeesport Citizen

McKeesport police are seeking a man who early yesterday slashed S. E. Yeager, 69, of 219 Thorne way, McKeesport, when he answered a knock at the door of his home. At the McKeesport Hospital, two dozen stitches were necessary to close wounds on his arms.

Penn Twp. Schools At Annual Picnic

Pupils of the Penn township schools, their parents and teachers, were at Kennywood Park today for their annual picnic. C. G. Hershey, president, and H. L. Wilson, secretary, of the Penn township school board, were in charge of the picnic.

Crafton Minister To Be Given Degree

NEW CONCORD, O., May 17.—At its eighty-fourth annual commencement June 11, Muskingum College will confer degrees on Gov. Myers Y. Cooper, Cincinnati; the Rev. J. H. Miller, Sebring; the Rev. A. W. Caldwell, Crafton, Pa., and the Rev. J. J. Moore, Zanesville.

THE WEATHER

Local Forecast.

Fair and warmer tonight; Saturday, increasing cloudiness and warmer, followed by showers; lowest temperature tonight about 50 degrees.

Hourly Temperatures.

EASTERN STANDARD TIME.)

12 midnight	44	9 a. m.	48
1 a. m.	44	10 a. m.	50
2 a. m.	42	11 a. m.	56
3 a. m.	40	12 noon	58
4 a. m.	39	1 p. m.	62
5 a. m.	38	2 p. m.	65
6 a. m.	39		
7 a. m.	43		
8 a. m.	46		

Sunrise today .. 5:00 Sunset today ... 7:32

Observations for the 24 hours ended at 8 o'clock this morning:

Time.	Temp.	Hum.	Wind.	Weather.
8 a. m.	46	54	East.	Clear.

Temperature and Precipitation.

	1928	1927	1926	1925	1924	1923	1922	1921
High..	71	62	79	66	70	62	66	73
Low ..	61	46	55	44	50	45	56	40
Mean.	66	54	67	55	60	54	61	56
Precip	.14	.01	.00	.01	.00	.00	.53	.00

Bulletin.

Observations taken by the United States Weather Bureau. The morning temperature readings were taken at 8 o'clock. The lowest temperature is for 12 hours ended at 8 o'clock this morning. Precipitation is for 24 hours ended at 8 o'clock this morning.

Station.	Temp. 8 am.	Pre- L. cip.	Station.	Temp. 8 am.	Pre- L. cip.
Atlanta.	68	64 .46	Lynchbg.	52	42 .00
Atl City.	52	46 .00	Memphis.	52	48 .00
Bismarck	48	46 .00	Miami ..	78	76 .00
Boise ..	44	44 .00	Montgmy	70	66 .24
Boston .	50	42 .00	Nashville.	52	48 .00
Buffalo..	44	42 .00	New Orl.	74	70 .18
Cnooga..	60	60 .00	New York	48	44 .36
Chicago.	46	42 .00	Norfolk .	58	54 .62
Cincinn..	50	40 .00	Oklahoma	60	56 .00
Cleveld..	46	40 .00	Omaha ..	54	52 .00
Cimbus..	46	40 .00	Pkrsburg	46	40 .00
Denver .	52	52 .00	Parry Sd.	50	34 .04
Des Mes	50	46 .00	Pdelphia.	50	46 .01
Detroit .	48	44 .00	PITTSBG	46	38 .00
Duluth .	50	46 .00	Ptld, Ore	50	50 .00
Elkins ..	36	30 .04	St Louis.	50	46 .00
Harrisbg	46	42 .06	St Paul..	50	46 .00
Helena .	40	40 .00	S L City.	54	54 .00
Huron .	54	54 .00	San Ant.	70	70 1.16
Indapolis	54	54 .00	San Fran	52	52 .00
Jsonville	76	72 .00	Seattle ..	44	44 .00
Kan City	50	50 .00	Spokane..	42	42 .00
Little Rk	54	52 .00	Tampa ..	76	74 .00
Los Anz	58	56 .00	Washgtn.	50	42 .00
Louisville	50	44 .00	YstonePk	32	30 .00

Weather Conditions.

The Plains states high moved rapidly eastward. This morning it is centered over the Middle Atlantic coast and covers the entire country east of the Mississippi River. It caused a decided drop in temperature over all the eastern states, and light to heavy frost over Western Pennsylvania, West Virginia, Ohio, Indiana and Michigan. At Pittsburgh the minimum temperature in the city was 38 degrees, while in the suburbs and outlying sections reported as low as 33 degrees.

Low pressure extends from Minnesota southwestward over the plains to the far Southwest. It is causing cloudy weather over that section, and showers and thunderstorms over the southern states as far east as the Texas coast. The temperature over the West and Northwest is still cool.

River Conditions.

The rivers are falling slowly. Stage at Franklin is 8.8 feet; Lock No. 7, 11.7; Pittsburgh, 16.9; Dam No. 2, 9.1; Dam No. 6, 17.4; Dam No. 9, 17.7, and Dam No. 12, 17.0. The dams are down.

Man Killed by Cave-In

ALTOONA, Pa., May 17.—Buried under tons of rock and earth in a roof cave-in at the Garfield Fire Clay Company plant at Kittanning Point yesterday, Grant Gibson, 38, of Bolivar, died of injuries as he was being removed to the Altoona Hospital.

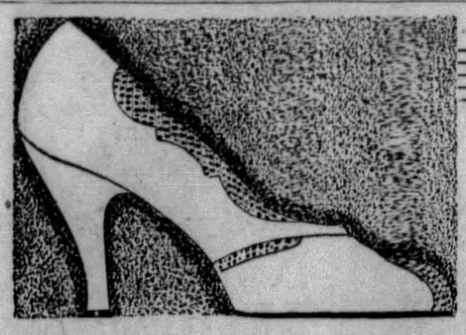

Sunburn kid pump, with attractive lizard applique ▽ ▽ ▽

$7.50

Styles You Want at a Price You Like

More and more young girls are acquiring the "Debutante Shop habit", and finding it well worth while. You'll be delighted with the clever touches of style you find here and even more delighted with the price .... every shoe is priced at $7.50.

When you visit the shop, stop at the hosiery counter. Our McCallum all-silk chiffon hosiery is selling for $1.50 a pair.

THE NEW VERNER DEBUTANTE SHOP

Street Floor—249 Fifth Avenue

Blue imitation snake calf, quarter and strap of blue matching kid. Silver piping on vamp. ▽ ▽ ▽

$7.50

Store Open Saturday Till 6 P. M.

CAMPBELLS' "The People's Store"

327-333 Fifth Ave.

320-322 Oliver Ave.

A Sale of Majestic Radios

Models 71 and 72 Lowered in Price

They've Just Come In!

New Silkoline Comfort Covers

So Pretty! So Useful! Yet Only 1.98

Made of pretty floral Silkoline with wide sateen border to match. Full size, 72x84 in. Protects the comfort, is readily removed & easily washed

Colors Include Rose, Gold, Green, Blue, Helio

They will sell on sight. Women recognize their value as soon as they see them. Takes at least 10 yards of material and some time to make them yourself; better to buy them already to use.

72-Inch Satin Damask Table Linen—All pure linen. Four different patterns. Yard..... 1.39

All-Linen Damask Pattern Cloths

Pure bleached. Size 70x70 inches. Beautiful designs. Real value $5.00. Saturday..... 3.98

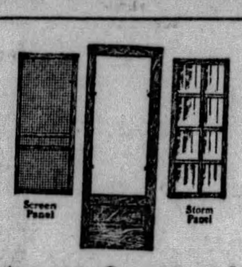

$12.50 Continental All-Season Doors 8.49

Galvanized screen wire panel for summer use; and glass panel for winter. The panels are easily changed. The demand is ever increasing because they completely fill a real all-season need. Very special.

$8.98 Ball Bearing Lawn Mowers 6.98

Good reliable make. Self-sharpening. Very specially priced.

$2.79 Screen Doors

Walnut stained. Made with 4-inch stiles. All standard sizes. Saturday at..... 1.99

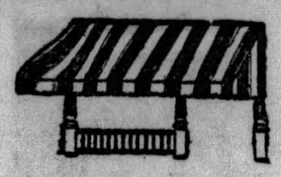

Continuing the Popular Sale of

Porch Awnings

At About 1/3 Under Real Value!

Made of heavy painted stripe awning cloth. Rain and sunproof. Complete with galvanized pipes, ropes, etc., ready to hang.

Come in sizes from 2 ft. 6 in. to 15 ft. widths. (Also side curtains to match).

6 Ft. Size	..6.25	11 Ft. Size	..7.80
7 Ft. Size	...6.50	12 Ft. Size	..8.25
8 Ft. Size	...6.75	13 Ft. Size	..8.50
9 Ft. Size	...7.50	14 Ft. Size	..8.95
10 Ft. Size	..7.75	15 Ft. Size	..10.50

Extra Special!

12-Ft. Porch Awnings—

Spanish type with blue, black and orange stripes. Fast colors. Complete with pipes and spear points. Regularly $10.00— Saturday..... 6.95

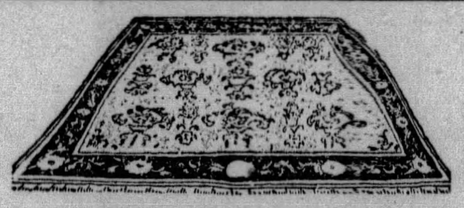

Among the New 1929 Beautifully Styled Floor Coverings, None Surpasses in Appearance These Fine

"Sanforstan" 9x12-ft. Axminster Rugs

One of the Best "Buys" on the Market at

71.50

Conforming with the modern trend of decoration. Closely woven without seams. Beautiful colorings in softly blended shades of rose, blue, sand, black and gray. Handsome oriental effects in an attractive variety. And just as serviceable as anyone could wish for.

Beautiful New Seamless 9x12 Wilton Velvet Rugs 37.50

Really a wonderful value! Ends are finished with knotted fringe. Attractive oriental designs; semi-plain effects. Choice new color tones of rose, taupe and tan. Priced special at

Have Your Eyes Examined

Eyes Should Be Examined at Least Once Yearly

Special for Saturday

White gold-filled frames. Latest design. High top with spherical periscopic lenses for reading. Including examination by our Optometrist, Dr. F. P. Ottie..... 7.85

$225 Beautiful Bedroom Suite 199.50

Four pieces as illustrated. Wonderful Burl Walnut with gumwood combination. Includes 48-inch dresser, full size bed, French vanity, chest. Dustproof construction.

$179.00 Bedroom Suite 159.50

Four pieces. Walnut veneer with gumwood posts. Of splendid appearance.

$249.50 Bedroom Suite 229.50

Four pieces. Early American Mahogany veneer and Gumwood. Well constructed.

$15.75 $25

"Bijou" Hosiery

Be Sure to See It Tomorrow

$1.95

"Bijou" is the choice of hundreds of women. We predict it will be your choice, too, when you see it. So sheer and clear and so enduring. A most remarkable stocking which is unmatchable at this price.

Chiffon and Service Weights with Picot Top—Hemstitched Stop-a-Run Band and pure silk from top to toe. Every fashionable shade on the color chart.

—Jonasson's, Main Floor—

MEYER JONASSON & CO.

Liberty and Oliver Avenues—Call Atlantic 6200

Summer Frocks

Launching the Season's Largest Variety of New Models at

$15.75 and $25

The sleeveless vogue—long sleeves, too—suntan backs—little jacket themes—charming new summer prints—the tendency to rajah silks and yosans—dainty plain and lovely printed chiffons—we could go on and on enumerating types and details, for the entire panorama of summer dress fashions is most comprehensively covered in tomorrow's showing. Sizes 14 to 44 and Half Sizes from 14½ to 26½.

The $15.75 Model at the extreme left is an outstanding fashion of printed silk on dark grounds. You will have to see it to know its lovely colors and fine quality. Sizes 14 to 42.

The $25 Model is of chiffon with jacket and sleeveless frock. Comes in Black or Green with beige collar—also in printed chiffons. Misses' sizes.

—Jonasson's, Second Floor—

Junior-Misses' Summer Frocks $9.75

Youthful and gay and with a practical side to their nature for all are washable. Silk Crepes and Rajah Silks—cool, summery and brimful of interesting new details which you have not seen before.

Two-piece model (sleeveless frock with jacket) at the extreme left comes in pastel silk crepe. Sizes 11 to 17.

Polka Dot frock as pictured is of white rajah silk with dots in green or red. Sizes 11 to 17.

—Jonasson's, Fifth Floor—

$69.75, $79.75, $89.75 Cloth Coats $39.75

We are using only a few words to tell you of this important sale. It would be useless to say more, for YOU SIMPLY MUST SEE THE COATS to know the values. The most wanted of the season's furless and lightly or heavily furred models which are certainly astoundingly low priced. Mostly Black, Middy Blue and Tan. Sizes 14 to 44.

—Jonasson's, Third Floor—

Rayon Slips

You Have Never Seen Before at $1.95

So much like silk crepe that you will scarcely know the difference, for in appearance they are not at all like rayon. Wonderfully well made, too, with perfect proportioning—soft, clingy and drapes perfectly. Tailored, of course, with inverted pleats in the back. Sizes 34 to 44.

All the new pastel summer shades—White, flesh, nile, peach, maize, tan, chartreuse, bonnieblu, navy and black.

—Jonasson's, Main Floor—

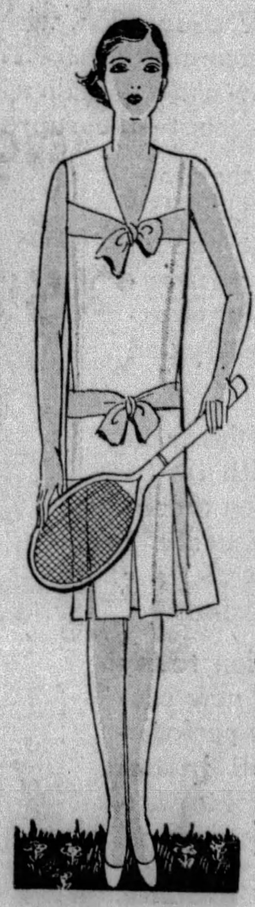

Tennis Frocks

and Spectator Sports Models

$9.95

The model pictured serves to give you some idea of what the selection offers. It is of White Washable Rajah Silk with contrasting bands in green or capucine. The sun-tan back is exactly the same depth as the V-neck in front.

That Is Not All

There's many other sleeveless sports models—Plain Washable Silk Crepes—Washable Yosans—Washable Rajah Silks with Coin Dots—all in white and dainty pastel tones. Sizes 14 to 40.

—Jonasson's Main Floor—

Hair Hats, $5

Just Arrived

Jaunty dress and afternoon modes to combine with chiffon and filmy summer frocks. Hair Hats trimmed with lace or maline—small, close-fitting and brimmed styles—black, navy, sand tones.

—Jonasson's, Fourth Floor—

*Your Fur Coat Relined—Cleaned—Rips Sewn**

$25 $30 $35

*Those That Do Not Require Extra Fur.

'ELECTRIC EYE' MARVELS SHOWN TO RAILROADERS

Members of the Pennsylvania Railroad Veteran Employes' Association, at their annual banquet in the Fort Pitt Hotel last night, saw John V. Breisky's "electric eyes" perform tasks that human optics sometimes fail in doing. Breisky, an engineer of the Westinghouse Electric and Manufacturing Company, demonstrated marvels of electrical research to illustrate his talk on "Photo-Electric Devices and Their Applications to Industry."

His automatic servants detected and instantly extinguished a fire, when a lighted match was thrown into a can of gasoline and kerosene, counted persons entering the room as they passed a narrow ray of light, sorted colors and demonstrated how domestic oil and gas furnaces can now be protected against explosions.

"The application of these sensitive devices for automatic control is only in its infancy," Mr. Breisky said. "Remarkable things have been achieved in the last four years, but the future holds many more. Many processes and methods now used in factories, mines and mills will be revolutionized and human beings will be released from arduous tasks that should rightly be performed by robots in this age of mechanization."

Marriage Licenses

Lee Clifton	Pittsburgh
Jesse Valentine	Pittsburgh
Roy L. Kalb	Pittsburgh
Mary Black	Bellevue
Donald J. Ludgate	Pittsburgh
Harriet A. Keith	Detroit, Mich.
Alexander Weissburg	Tarentum
Lillian J. Klein	Tarentum
Antonio Varagnola	McKees Rocks
Mary Vattimo	McKees Rocks
Eric Erhart Eyton	Salem
Helga Carlson	Oakmont
Alex R. Taylor	Pittsburgh
Jean P. R. Stark	Pittsburgh
Robert C. Ebitz	Pittsburgh
Josephine Werner	Pittsburgh
Franklin G. Breisacher	Toledo, O.
Norma May Nunamaker	Toledo, O.
Arthur Motycka	Pittsburgh
Dorothy Cooley	Pittsburgh
Javo S. Werlinich	McKees Rocks
Smilia Mrvos	McKeesport
Sam Haber	Pittsburgh
Frieda Stern	Pittsburgh
John Ya Senka, Jr.	Carnegie
Susan Surovchak	Belle Vernon
Edwin Hobman	Pittsburgh
Florence M. Ewing	Pittsburgh

Chamberlain Keeps Post in Parliament

BIRMINGHAM, England, May 17.—(AP.)—Sir Austen Chamberlain in an election speech last night said that Prime Minister Stanley Baldwin asked him to continue as foreign secretary in the House of Commons for another parliament and that, with the help of his supporters, he intended to do so. Rumors had been current that Sir Austen might be promoted to the House of Lords.

OBITUARY

James Wilson Beck

James Wilson Beck, formerly a funeral director of the South Side, died yesterday in his home at 205 Moore street. He was a member of the Knoxville Methodist Protestant Church, Zeno Lodge, I. O. O. F., and L. O. O. M. Lodge No. 151. He leaves one daughter, Mrs. Florence E. Ziringer; one son, Howard J. Beck, and four sisters, Mrs. P. J. Anderson, Mrs. George Werner, Mrs. George M. Gardener and Miss Ada C. Beck, all of Pittsburgh.

Davies Funeral

Funeral services will be held in Joliet, Ill., tomorrow afternoon for William E. Davies, 80, former resident of Duquesne, who died at the home of a son, William Davies, Jr., in the Illinois city Wednesday. He was well known in the steel rolling trade in Pittsburgh. Besides his son he leaves three daughters, Mrs. L. H. Kahrl, of Clairton; Mrs. Otto Bradish, of Duquesne, and Mrs. Charles J. Shaw, of Joliet.

Mrs. Hannah Guy

WASHINGTON, Pa., May 17.—Mrs. Hannah Guy, 85, widow of John Guy, a native and lifelong resident of this county, is dead. A sister, Mrs. John Mankey, of Washington, and a brother, William Guy, of Turtle Creek, survive.

Mrs. Carrie E. McGrew.

Mrs. Carrie E. McGrew, 63, widow of Dr. W. E. McGrew, died Wednesday at her home in Atlantic City, N. J. Mrs. McGrew was a former resident of Pittsburgh, having moved to Atlantic City about two years ago. She leaves two daughters, Mrs. T. K. Motheral and Mrs. I. M. Domes.

Mrs. Adaline Ott Thoma.

Mrs. Adaline Ott Thoma, 82, widow of Frederick Thoma, died Thursday morning at her home, 69 Allen avenue. Mrs. Thoma was born in Pittsburgh. She was a member of St. George's Roman Catholic Church and the Christian Mothers' Society. Mrs. Thoma leaves a daughter-in-law, Mrs. Eva Thoma and two grandchildren, Paul and Eva Thoma.

Mrs. Anna Jane Shane

WASHINGTON, Pa., May 17.—Mrs. Ann Jane Shane, 90, native of Ireland and widow of John P. Shane, is dead at her home in Fourth street, McDonald. Jeannetta Shane, at home, and Mrs. John R. Wilson, of Canonsburg, are surviving daughters.

Clark Funeral.

Funeral services for W. B. Clark, 74, father of Dr. Nelson H. Clark, 270 Emerson avenue, who died Wednesday in his home at Clifton, O., will be held tomorrow in Clifton.

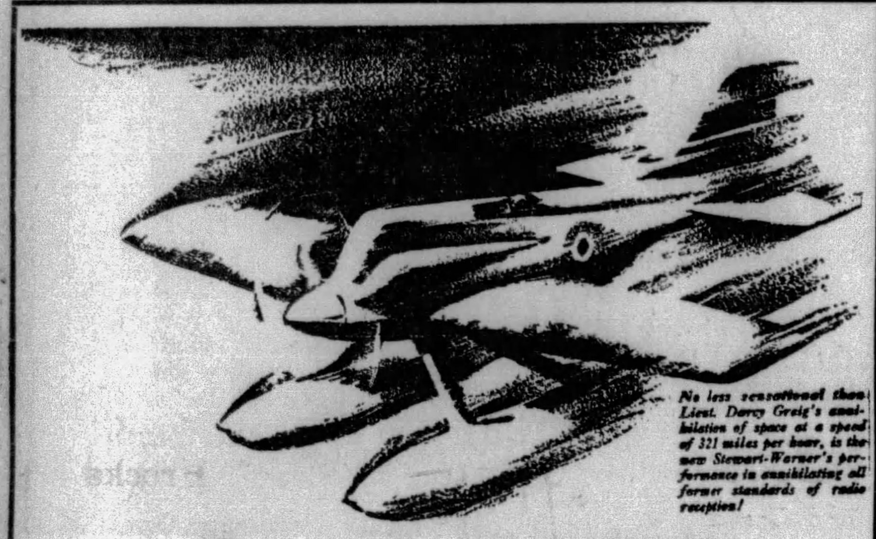

No less sensational than Lieut. Darcy Greig's annihilation of space at a speed of 321 miles per hour, is the new Stewart-Warner's performance in annihilating all former standards of radio reception!

Champions of the Air!

THE NEW

STEWART-WARNER RADIO

Now through a revolutionary type of construction—a totally new "balanced bridge" circuit—perfected and proved, Stewart-Warner offers *both* selectivity *and* volume heretofore unknown—*plus* unmatched *realism* of tone.

First in the field with the newest, most advanced and most powerful tube equipment known to radio—2 new UX-245 power tubes in "push-pull" connection, with five 227 heater type tubes. *First* to provide connections for Television—modern to the last degree. *First and only* radio with 22-carat gold-plated connections throughout—the supreme refinement.

Here's the champion of the air—here's "the set with the PUNCH"—the *punch* that knocks out all former standards of radio performance—the *punch* that means clearness, distance, volume, beauty and supreme value.

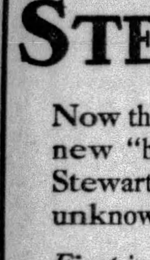

$113

Less Tubes

Console Ensemble, combining Model 900 Stewart-Warner Table Cabinet Receiver with new Stewart-Warner Dynhonic Reproducer to match. 8 tubes, including rectifier. Uses new UX-245 power tubes with five 227's. Height 39 in., width 22 in., depth 13½ in. Finished in hammered gold bronze or jade green and ivory black. With Electro-Dynamic Reproducer, $123.25. *Table Model 900* in either finish, $99.75, less tubes, and Table Model Dynhonic Reproducer to match, $19.25.

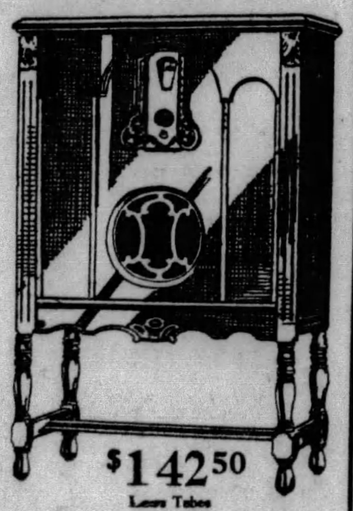

$142.50

Less Tubes

Approved Jacobean Cabinet No. 25 with Model 900 Stewart-Warner Radio, illustrated above; 8 tubes, including rectifier. Uses 2 UX-245 power tubes together with five 227's—the most advanced and powerful tube equipment known to radio today. "Balanced Bridge" circuit. Plug-in for Television—an exclusive Stewart-Warner feature. 22-carat gold-plated connections. Built-in aerial. Plug-in for Phonograph. Illuminated visible angle dial. New Stewart-Warner Electro-Dynamic Reproducer. Cabinet of American Walnut—height 38", width 27", depth 15". *Approved Sheraton Cabinet No. 52*, with Model 900, of Walnut and Australian Lacewood, with silent sliding doors, embodies all features listed above. Height 52½", width 25½", depth 17". $165.50 less tubes.

Stewart-Warner Radio comes in 60-cycle and 25-cycle AC, 100 to 130 volts, models for any current. Also DC and battery operated.

The authority of this great institution, with its 23 years of precision manufacturing experience and its vast resources, is your pledge of satisfaction.

A demonstration today will give you a new conception of radio performance. A small initial payment puts the Stewart-Warner in your home.

STEWART-WARNER CORPORATION

Diversey Parkway, Chicago

Local Distributor:

FRIDAY BROS., Stewart-Warner Sales Co.

Baum Blvd. and Millvale Ave., Pittsburgh, Pa.

STEWART-WARNER RADIO

"The Voice of Authority"

Make Performance Your Guide to Clothes Buying

Direct From Richman's Factories to You— **No Middleman's Profit**

Here in Pittsburgh, as in 37 other cities where we own and operate stores, men know that Richman's Clothes have been giving satisfaction for the past fifty years—satisfaction in style, fit, materials, workmanship and WEAR. Richman Clothes have won their reputation on "performance" over a long period of years—they are not the product of an over-night decision to meet a certain price.

RICHMAN'S CLOTHES

all $22.50

Any Suit, Topcoat, Golf or Tuxedo Suit—All One Price

These fine business suits, golf suits, topcoats and tuxedo suits we are now showing have just arrived from our big Cleveland factory—they represent the last word in authentic style, the latest in patterns and shades. Here are fabrics you are not likely to see elsewhere at less than $50—tailored with the ease and precision you may expect only of an organization like Richman's, whose 3000 skilled workers own $7,500,000.00 worth of stock in their company.

Only Richman's immense direct-from-factory sales volume and unrivaled manufacturing facilities could combine so much style, quality and value in suits to sell at $22.50.

Money Cheerfully Refunded if You Are Not Entirely Satisfied

Established 1879

JUST ONE RICHMAN STORE IN PITTSBURGH

The Richman Brothers Company

EXTRA TROUSERS $3 $4 $6

221-225 FIFTH AVENUE

BETWEEN WOOD AND MARKET STREETS

Open Saturday Evenings Until 9 O'Clock

NO CHARGE FOR ALTERATIONS

New Castle Store, 131 E. Washington Street — Wheeling Store, 1217-1219 Market Street — Johnstown Store, 538 Main Street

Real Estate

A row of 10 houses at Mill and Glen streets, Wilkinsburg, has been sold for H. J. Shapiro to Myer Morris, who gave in part payment a double house at 2843-45 Shady avenue. The deal was made through Harry Averbach of B. Thorpe & Company.

Donahoe, Inc., has purchased a property fronting 40 feet at 2701 Brownsville road, Carrick, from Mrs. Augusta Meyer for $18,000.

They also bought 35x192 feet adjoining on Sankey avenue from Frederick A. Ulam. A new store is planned to serve the Carrick and Brentwood district.

The C. L. Saxton Company sold for C. A. Strobridge to H. C. Barton a 10-room house at 2040 Termon avenue, North Side, for $12,350. The lot is 40x115 feet. The purchaser will occupy the property.

In Mt. Lebanon, Albert N. Young, builder, sold to R. E. Runyon 62x150 feet with a house in Outlook drive.

In Squirrel Hill, the Charters Realty Company sold for Violetta B. Starr to R. H. Barchfeld a seven-room brick house and garage in Luster street near Beechview boulevard.

In Bellevue, James M. McDonald, builder, has sold to Robert W. Schweimler a house on 31x108 feet in North Jackson street.

A property in Emerson avenue, Aspinwall, lot 40x100 feet, has been sold by Louis C. Clark to E. Frank Holmes.

A house in Kennebec street, Squirrel Hill, has been sold by Lorin D. Burt to Peter J. Colgan. The lot is 30x156 feet.

A property in Edmond street, Bloomfield, lot 20x60 feet, has been conveyed from Edward J. Ott to Frederick A. Uphoff.

I Like BRIOSCHI

Pronounced BREE-OSKY

It tastes sweet and fizzy. Daddy says it keeps his tummy feeling good and that it's good for mine, too. Everybody likes Brioschi because it is so palatable and refreshing. Famed the world over since 1850 as the best antacid. Enjoy a good drink and say good-bye to sour stomach with Brioschi. 75 cents the large can of 24 drinks. At your favorite druggist, or any Italian store.

SOLE DISTRIBUTORS

G. CERIBELLI & CO.

121 Varick Street, New York City

Men Adore The Girl

WHOSE HEALTH IS PERFECT

If you Have a Clear Skin, Pink Cheeks, Bright Eyes, You Will Have Many Ardent Admirers

A Tonic that Will Help to Make Rich Red Blood, to Nourish the Nerves and Your Whole Body is

DR. PIERCE'S Golden Medical DISCOVERY

IN LIQUID OR TABLETS—All Druggists

Send 10c for Trial Package to Dr. Pierce's Invalids Hotel, Buffalo, N. Y. Write for free medical advice

AFRAID TO GO HOME

Mother is always so cross

"I'll get scolded if I don't go home and I'll almost surely get scolded if I do." Poor boy! Poor mother, who really loves him.

Chronic, stubborn indigestion is to blame for many a real tragedy. Mothers realize that they are unjust and cross, but with a stomach that is constantly complaining, who can be fair and sweet-tempered?

Triner's Bitter Wine is a natural stomach tonic, made of pure California wine, cascara and other medicinal barks. It aids digestion by stimulating the flow of gastric juices and also prevents constipation. Starchy foods yield quickly. Take this pleasing tonic before each meal to warm your stomach and whet your appetite. Get a bottle from your druggist. 75c and $1.25.

TRINER'S BITTER WINE

FREE Mail Coupon NOW for TRIAL BOTTLE

Jos. Triner Company, 1333 S. Ashland Ave., Chicago, Ill.

Name_____

Address_____

City_____ State_____

Rhythmic Manipulation To Reduce the Waist Line

Pads of fatty tissues are very easily formed across the small of the back, just above the hips. They can be quickly removed through Rhythmic Manipulation of this area with the Burdick Body Culturor.

Use the Culturor at

PITTSBURGH NATATORIUM

Duquesne Way, Near Sixth

The Sun-Telegraph Fifteen Cent Pattern

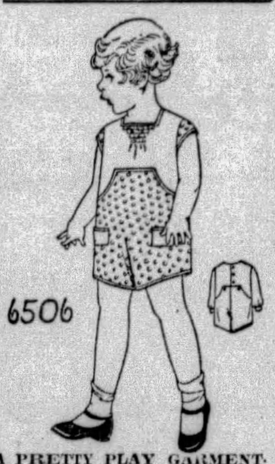

A PRETTY PLAY GARMENT.

Rompers are the most comfortable and practical of all garments for children for play time. In the model here pictured the body portions may be buttoned to the waist portions or fastened with snap fasteners. The sleeve may be in wrist length or short in cap-sleeve effect. As pictured, dotted percale and white nainsook are combined. Red and white dimity—(the red dots on the white background) is suggested for this model, with white organdy for the waist and pockets and red run through the shirring also red binding.

The pattern for this pleasing style is cut in four sizes: 1, 2, 3 and 4 years. To make of one material for a 3-year size will require 2¼ yards of 32 inches wide or wider. If made as pictured in the large view it will require 1⅛ yards of the dotted material and ⅞ yard of the plain. To bind with bias tape or binding as illustrated will require 2¼ yards 1½ inches wide.

COUPON.

This pattern will be sent on receipt of 15 cents (silver or 2c and 1c stamps). Make number, name, address, etc., plain. Send to Pattern Department, The Pittsburgh Sun-Telegraph, Pittsburgh, Pa.

No. 6506. Size.....

Name .....

Street and No.....

City ..... State.....

Elastic Stockings for Varicose Veins, Swollen Limbs, Sprains, Etc.

Consult Your Physician

FEICK BROTHERS CO.

PITTSBURGH'S LEADING SURGICAL SUPPLY HOUSE

811 LIBERTY AVENUE Pittsburgh

B. K. ELLIOTT CO.

OPTICIANS

126 Sixth Street

STYLE

McCreery & Co.

QUALITY

WOOD STREET AT SIXTH AVENUE ATLANTIC 4600

McCreery's Present

The New Blousettes In Chic Diversity

$1.95

Fashion's latest thought on the smart accompaniment of the tailored suit. Trigly fitting under the jacket, a complete, fashionably sleeveless blouse when one doffs the coat. All white, green, suntan, and white with colored dots . . . Madras, poplin, dimity. In the V and round neck styles.

(McCreery's—Street Floor)

Three Fascinating New Turbans at $10.

The TURBANNE of petit-point trico, flaunts a colorful scarf attached to the side, as shown at left. Also two new versions of the Agnes turban, both of petit-point trico, in shades of Beige, Red, Pandora, Maize, Lido Sand and Black. Distinguished in style as well as in value.

McCreery's—Fourth Floor)

New Two-Point Shadow Heel Hose

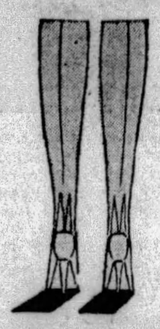

$1.95

A graceful style seen with many chic outfits, where smartly dressed women gather. In gunmetal, breezee, Cuban sand and sand beige. All silk, of a quality which McCreery's sponsor.

(McCreery's—Street Floor)

Come in and See

This Remarkable "Oyster" Watch that "runs" under water

$35.

Here's the watch for active sports, water-proof, dust-proof, shock-proof. 15-jewel movement, adjusted in six positions. Non-tarnishable nickel-chromium case, pigskin strap.

The only watch of its kind on the market and sold exclusively in Pittsburgh at McCreery's. See the demonstration of this watch keeping accurate time continually under water.

(McCreery's—Street Floor)

EXCLUSIVE

A NEW CREATION has its birth somewhere in Paris. At once, a new style tendency begins. At this period, the new creation is very desirable. It is smart and exclusive.

By being alert to the subtlest change of mode, McCreery's are first to present a new style trend while it is most novel—and exclusive.

McCREERY & CO.

For Miss—For Madame

The Last Fashion Word

In Exclusive, Diversified Styles

$29.50 and $39.50

Ensembles Formal and Casual Chiffons Plain and Printed Georgettes and Crepes

You'll find all the new style points stressed in the smart magazines incorporated in this group of dresses. Sketched A: The long coat ensemble with deep cape-collar and on the dress, scores of "dressmaker" touches. Sketched B: Daytime frock in tucked chiffon with the very new Parisian "lingerie" collars, cuffs, and jabot ends. Sketched C: Printed chiffon of rippling tiers, flowing scarf and longer back. An example of the new long sleeved gown for informal evening wear.

Ensemble A, $39.50 Frock B, $39.50 Frock C, $29.50

(McCreery's—Third Floor)

A Special Purchase and Selling of

200 New Hand Bags

The Usual $4.95 Values $3.85

A remarkable collection of unusual bags in a variety of the best and most fashionable leathers . . . shoe calf and pin seal and calf combinations, also the popular morocco. Back and top-strap styles. Moire lined and fitted.

Black, Tan, Green, Grey, Blue, Red

(McCreery's—Street Floor)

Sleeveless Tennis Frocks

Designed in the Smart Helen Wills Manner

$16.50

We may now go to the courts as smartly and comfortably attired as Helen Wills at Wimbledon. Jaunty models of silk crepe, trimmed in white and pastel colorings.

Three-piece knitted outfits comprising slip-on sweater, pleated skirt, and sleeveless jacket. Pastel shades and white. Sizes 14 to 40.

Sketched: A white silk crepe tennis frock with V-neck and sleeve-lines bound in choice of pastel colors.

(McCreery's—Sports Shop—Fourth Floor)

New Summer COATS

In Smart Variety

$25.

The silk group—comprising silk moire, silk crepe, and silk faille—assumes a definite place in the coat mode. Others are of fancy basket-weave, broadcloth twills, and flannels. All are the acme of smartness. In white, black, navy, tan, and pastel shades.

Sketched: White coat of basket-weave with white Summer fur collar.

(McCreery's—Third Floor)

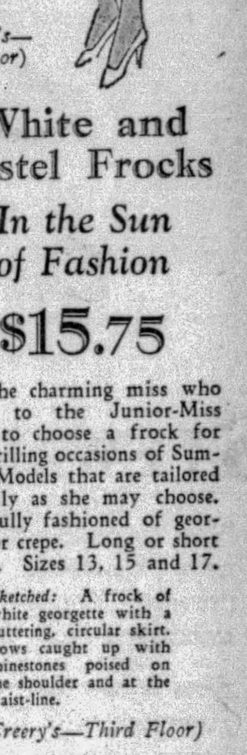

White and Pastel Frocks In the Sun of Fashion

$15.75

For the charming miss who looks to the Junior-Miss Shop to choose a frock for the thrilling occasions of Summer. Models that are tailored or frilly as she may choose. Gracefully fashioned of georgette or crepe. Long or short sleeves. Sizes 13, 15 and 17.

Sketched: A frock of white georgette with a fluttering, circular skirt. Bows caught up with rhinestones poised on the shoulder and at the waist-line.

(McCreery's—Third Floor)

Engraved Personal Cards

Correct for Graduations

100 Hand-Engraved Cards, $4.25

The real engraving which gives prestige when enclosed with your commencement invitation. Select one of different black solid types we offer . . . any one of which is authoritatively correct . . . and plain or paneled card stock. The copper plate is included which may be used later.

Shaded type, 100 cards with copper plate..... $5.95

(McCreery's—Street Floor)

Tailored to McCreery's Special Order

Boys' "Brookford, Jr." 2-Knicker Suits, $15.

Including "Blues" for Graduation

On that eventful day, when Junior is the cynosure of all eyes . . . his clothes must be immaculate. McCreery's offer in honor of that occasion . . . suits of sturdy all-wool fabrics in the most popular models . . . with two pair full-cut knickers.

Boys' All-Linen Knickers, $1.95

Well sewn and full cut knickers in Roman stripes and plaids . . . color combinations of green, tan, orange, blue, brown, and red.

Boys' Crew Neck Sweaters, $3.95

All-wool sweaters in a wide assortment of colors and patterns. The popular pull-over style with crew neck.

Boys' Novelty Wash Suits, $2.95

Of linen, broadcloth, pique and dimity, in attractive colors and combinations . . . also plain trousers with white or fancy figured tops. 3 to 8.

(McCreery's—Boys' Shop—Fifth Floor)

New Arrivals in Beige

Watersnake Shoes

at $12.00

One of the outstanding Summer shoe modes because of its adaptability to the high sun-tan fashion. Oxford model of all-over watersnake. Cuban heel.

at $13.50

At this price, a smart Opera Pump of all-over watersnake. A shoe of real chic for wear with the afternoon and informal evening frock. McCreery's inimitably shaping.

$13.50

$12.00

For Smart Moderns Sports Oxfords, $6.45

The shoes that go to the best colleges, and frequent the smartest sports courses. Crepe rubber soles. Brown and white and black and white combinations.

$6.45

(McCreery's—Fifth Floor)

'VAGABOND KING' EXCERPTS TO BE BROADCAST TONIGHT

By DARRELL V. MARTIN, Radio Editor

JESSICA DRAGONETTE, soprano, who has endeared herself to radio fans as one of their sweetest stars, vieing for honors with Gladys Rice and others of long-established reputation, has an excellent part assigned to her for the Philco Theater Memories presentation of the "Vagabond King." Those who enjoyed Miss Dragonette in "The Chocolate Soldier" will appreciate her even more when she sings over KDKA tonight at 9:30 o'clock.

Four of radio's most prominent characters continue journeying. Mary and Bob experiencing a trip across Puget Sound with an old sea captain, WJAS at 9, and the happy-go-lucky Interwoven boys paying a visit to Chicago at the same hour over KDKA.

Junior Durkin.

Albert Payson Terhune, the famous writer of dog stories, was so impressed with Junior Durkin's love for his dog that he wrote a sketch for the juvenile star of "Courage." Young Durkin will recite it over WJAS at 10 o'clock as part of the Kodak hour.

"In Old Madrid" is the title of the Story in a Song, WJAS at 8, and "Kisses New and Old" will be wafted across the radio waves by the Then and Now group at 8:30 o'clock.

PITTSBURGH STATIONS

Meters		Kilocycles
217.3	KQV	1380
232.4	WJAS	1290
245.8	WCAE	1220
305.9	KDKA	980

(DAYLIGHT SAVING TIME).

6:00 P. M.

KDKA—Time; Book man.
WCAE—Sherry's dinner music.
KQV—Smith-McDowell Orchestra.

6:15 P. M.

KDKA—University Studio.
"Rocky Mountain Park," by Richard Ellis Sherrill.

6:25 P. M.

WJAS—Baseball scores.

6:30 P. M.

KDKA—Don Bestor's Orchestra.
WCAE—Raybestos Twins.
"THE SONG I LOVE."
You Were Meant for Me.
In Old Tia Juana.
The Song I Love.
Orchestra
Weary River. Lannie Ross.
It Ain't No Fault of Mine.
My Sin.
I Want a Daddy to Cuddle Me.
Orchestra
WJAS—Topics of the Day.

6:40 P. M.

KQV—Baseball scores.

6:45 P. M.

WJAS—New York Studio program.

6:48 P. M.

KQV—Amos 'n' Andy.

6:55 P. M.

KDKA—Baseball scores.

6:59 P. M.

WJAS—Baseball scores.
KDKA—Correct time.

7:00 P. M.

KDKA—Les Cheneaux Tourists.
WCAE—Studio recital.
"MIGHTY LAK A ROSE."
Daniel Simmers, tenor; Clarke Moss, accompanist; Gene Reichenfield, violinist; Bertha Gerson.
Thank God for a Garden.
A Brown Bird Singing.
Mighty Lak a Rose.
Serenade.
Moire Kati.
Sylvia.
Because.
Kashmiri Song
WJAS—Moxie Minute Man.
KQV—Correct time; weather reports.

7:02 P. M.

WJAS—Musoldent Entertainers.

7:05 P. M.

KQV—Harry Hoffman's Orchestra.

7:15 P. M.

KDKA—Health talk.

7:30 P. M.

KQV—Health talk.
WJAS—Weather report.
WCAE—Time; Motor News.
KDKA—Dixie Circus.
ABOUT LEOPARDS.
Uncle Bob's reminiscences of many famous leopard acts in the history of the circus include the thrilling story of "Midnight," the leopard who was doped. Another exciting tale for this broadcast is "Love and the Leopard," in which the snarling cat is tamed by human love.
Your Land and My Land.....Romberg
Circus Band.
'Possum and the Coon.....Gilbert
Clown Band.
Creole Belles.....Lamte
Circus Band.
Jump, Jim Crow.
Calliope.
March of the Marines.....Brooke
Circus Band.
Trombone Sneeze.....Sorensen
Clown Band.
The Aeroplane.....Braham
Circus Band.

7:32 P. M.

WJAS—Studio Program.
"Town Tattlers Orchestra."

7:40 P. M.

WCAE—Uncle Gimbee.

7:59 P. M.

WJAS—Correct time.

8:00 P. M.

WJAS—Story in a song.
"IN OLD MADRID."
The romantic tale to be enacted will concern a couple of today in Madrid. Life proves complicated and difficult for them, but they find their final happiness through the example of another pair of lovers who lived and loved in Madrid many, many years ago.
WCAE—Cities Service Orchestra.
DAWES COMPOSITION.
Cities Service March.....Bourdon
Prelude to First Act of "Carmen".Bizet
Golliwogg's Cake-Walk, from "Children's Corner Suite".....Debussy
When Love is Kind.....Moore
Soprano Solo.
Polish Dance.....Scharwenka
Irish Patrol.....Puerner
Melody in A.....Dawes
Violin Solo, Sascha Fidelman.
Praeludium.....Jarnefelt
Fallen Leaf.....Logan
Alto Solo.
Danse des Mirlitons, from "Nutcracker Suite".....Tschaikowsky
Au Naturel.....Milligram
There's a Corner Up In Heaven..Berlin
Soprano and Contralto Duet.
Aragonaise, from "Le Cid".Massenet
Honeymoon Lane.....Dowling
Ensemble.
KDKA—Vocal soloist.

8:10 P. M.

KDKA—Old Man Donaldson.

8:30 P. M.

KQV—Watch Tower Program.
WJAS—Then and Now.
KISSES NEW AND OLD.
Theme Song—Dream Kisses.
Humming.
Orchestra and Trio.
Happy Humming Bird.
Orchestra and Trio.
Some of These Days.
Orchestra and Baritone.
Some Sweet Day.
Orchestra and Soprano.
Parade of the Wooden Soldiers.
Orchestra.
Wedding of the Painted Doll.
Orchestra.
A Kiss in the Dark.
Orchestra and Soprano.
Just Another Kiss.
Orchestra and Tenor.
What's the Matter With Father?
Orchestra and Trio.
My Old Man.
Orchestra and Trio.
Beautiful Katie.
Orchestra and Baritone.
It's O. K. Katie, With Me.
Orchestra and Trio.
Theme Song—Dream Kisses.
KDKA—Armstrong Quakers.
BEETHOVEN TO GERSHWIN.
Some Sweet Day.....Ehlkret
Chorus and Orchestra.
I'm Falling in Love With Someone, from "Naughty Marietta".....Herbert
Soprano with Quartet.
Yours Sincerely, from "Spring is Here".....Rodgers
Orchestra.
Moonlight Sonata.....Beethoven-Merwin
Soprano with Quartet.
The Last Waltz.....Russian Air
Violin with Orchestra.
I Can't Do This Sum, from "Babes in Toyland".....Herbert
Soprano and Contralto Duet.
Pirate Song.....Olmstead
Quartet.
Selections from "Funny Face"—
'S Wonderful.....Gershwin
What Am I Gonna Do?.....Gershwin
Orchestra.
Every Moon's a Honeymoon...Wimbrow
Chorus and Orchestra.

9:00 P. M.

WJAS—Mary and Bob.
GUESTS OF SEA CAPTAIN.
Tonight finds Bob and Mary enjoying the tang of salt sea air and the beauty of distant snow-capped mountains across the waters of Puget Sound. An old Pacific sea captain has invited them to make a short trip to Vancouver and back aboard his five-masted schooner.
They are entertained with songs by the crew, sung to the accompaniment of wind in the rigging and the splashing of waves.
In addition, they are told the story of a young wife whose desire for admiration nearly cost her her life's happiness.
WCAE—An Evening in Paris.
AT OLDEST CAFE.
The budding of the chestnut trees on the boulevards, the new crop of emerald turf in the Bois de Boulogne, and the opening of the Punch and Judy show in the Champs Elysees gardens, are signs of Spring in Paris, and soon thereafter comes the opening of the cafe concert and restaurants in the Champs Elysees and in the Bois.
And so, Manon and Peaches and Bill and Jacques saunter out tonight for the re-opening of the oldest cafe concert in Paris—Les Ambassadeurs—to mingle with the haute monde, to sip their drinks at tables under the trees, and listen to a sparkling review.
The radio audience can listen with them to "Jericho" sung in French; to "La Violetera," the song that made Raquel Mueller famous, sung by Delphine March, contralto; to "Les Reves Sont Des Bulles De Savon," sung by Ludovic Huot, tenor; to "Je T'Aime Means I Love You," sung by Taylor Buckley, baritone, and "Je Sais Que Vous Etes Jolie," sung by Irma de Baun, soprano.
KDKA—Interwoven Pair.
STOPOVER IN CHICAGO.
Having visited Niagara Falls, the traditional Mecca of honey-mooners, Billie Jones and Ernie Hare, the Interwoven Pair, will stop over for a day in Chicago to collect musical impressions of the Windy City before leaving for points South.
During subsequent weeks Jones and Hare will go seriously about the business of "Seeing Amelco First" by music. Their itinerary will take them to the Grand Canyon, Tia Juana, Hollywood, Yellowstone Park, a ranch in Wyoming, a Kansas farm, a Mississippi showboat, and to Walter Reid Hospital in Washington. The thrills of the mile-high sky-chaser eventually will lure them back to Coney Island and New York.
Sweet Seventeen.
Duet.
To Be Selected.
Solo.
Oh, Come On, Be Sociable.
Duet.
Chicago.
Orchestra.
To Be Selected.
Solo.
Reaching for Someone.
Duet.
Susianna.
Orchestra.
To Be Selected.
Duet.

9:10 P. M.

KQV—I. B. S. A. program.

9:30 P. M.

KQV—Remote control studio.
WCAE—Schradertown Brass Band.
GOSSIP ABOUT WIDOW.
A rumor is abroad in Schradertown this week which threatens to disrupt the new-found happiness of Garage Louie and his fiancee, the vivacious Widow Biddle—a spicy bit of gossip connecting the widow with the sheriff. Louie, of course, does not believe a word of it. How proof, in photographic form, is supplied him is portrayed in tonight's chapter of the musicomedy.
The Schradertown Band program is under the baton of Arthur Pryor, famous bandmaster.
KDKA—Philco Theater Memories.
"VAGABOND KING."
Jessica Dragonette, soprano; Colin O'More, tenor; Orchestra.

10:00 P. M.

KQV—Studio program.
Jack Fanscher, John C. McPoland, Eddie Reynolds and Thomas Mackey, tenor.
WJAS—Kodak hour.
JUNIOR DURKIN IN DOG SKETCH.
Junior Durkin, juvenile co-star of the successful play "Courage," will present a sketch specially written for him by Albert Payson Terhune, the famous writer about dogs.
Londonderry Air.....Arr. Grainger
Orchestra.
Let's Do It.....Rodgers
Orchestra.
By the Waters of Minnetonka..Lieurance
Walter Mills.
Whistler and His Dog.....Arr. Pryor
Orchestra.
Mr. Terhune's Dog Sketch.
Junior Durkin.
Sylvia.....Speaks
Walter Mills.
Drink to Me Only With Thine Eyes.....Traditional English
Walter Mills.
Country Dance.....German
Orchestra.
WCAE—Gossipers.
KDKA—Hudson-Essex Challengers.
VICTOR HERBERT REVIEW.
Give Us the Ships, from "Little Nemo"—Orchestra.
Neapolitan Love Song, from "Princess Pat—Orchestra, with vocal chorus by Leonard Stokes.
When You've Got the Ball and Chain Around Your Ankle, from "The Only Girl"—Quartet.
Cuban Serenade, from "A Suite of Serenades"—Orchestra.
Gypsy Love Song, from "The Fortune Teller"—Tenor solo, Morton Downey.
Al Fresco—Orchestra.
Monk's Quartet, from "Sweethearts"—Quartet.
I Might Be Your Once-in-a-While, from "Angel Face"—Orchestra.
Sweet Mystery of Life—Tenor solo, Morton Downey.
American Serenade, from "Her Regiment"—Quartet and Orchestra.

10:30 P. M.

KQV—New China Orchestra.
WJAS—Doc West and his Westerners.
"WHY CAN'T I?"
Toothbrush Drill.
Selection from "Little Show."
Here We Are.
To Be Selected—Margaret Speaks.
I'm Walking in the Sunshine.
My Heart Cries Out I Love You.
To Be Selected—Margaret Speaks.
Why Can't I? from Al Jolson's latest picture, "Little Pal."
Toothbrush Drill.
WCAE—Dance band.
KDKA—Correct time.

10:31 P. M.

KDKA—Don Bestor's Orchestra.

11:00 P. M.

KQV—Correct time.
WCAE—Shannon's Orchestra.
KDKA—Slumber music.
"MORNING ON THE ZUYDER ZEE."
Overture to "Orpheus in the Underworld".....Offenbach
Children's Suite, No. 1.....Fletcher
Hungarian Dance No. 7.....Brahms
Dreams of Childhood.....Waldteufel
Suite No. 2.....Schumann
Menuet.....Karganoff

10 Best Bets

By RADIO REX.

7:30 P. M.

KDKA (305)—Dixie Circus: "Leopards."

8:00 P. M.

WJAS (232)—Story in Song: "In Old Madrid."

8:30 P. M.

WJAS (232)—Then and Now: "Kisses New and Old."

9:00 P. M.

WJAS (232)—Mary and Bob Visit Vancouver.
KDKA (305)—Interwoven Pair in Chicago.

9:30 P. M.

WCAE (245)—Schradertown Band: Arthur Pryor.
KDKA (305)—Philco Theater Memories: "Vagabond King"

10:00 P. M.

WJAS (232)—Kodak Hour: Junior Durkin, juvenile actor.
WCAE (245)—Gossipers.

11:00 P. M.

WCAE (245)—Harry Shannon's Dance Orchestra.

Morning on the Zuyder Zee.....Kriens
Consolation.....Liszt

11:05 P. M.

KQV—Smith-McDowell Orchestra.

11:15 P. M.

WJAS—Enna Jettick melodies.
ROMANTIC SONGS.
Marcheta.....Schertzinger
Lazy Moon.
Deep in My Heart.....Romberg
I'm Sorry I Made You Cry.
Comin' Home.....Deppen
Enna Jettick Mixed Quartet and String Orchestra.

11:30 P. M.

KQV—King Koldrock's Court.
WJAS—Weather report.
WCAE—Time; radiogram.

11:32 P. M.

WJAS—Baseball scores.

11:35 P. M.

WJAS—Correct time.

12:00 Midnight

KDKA—Weather; baseball scores.

EARLY SATURDAY

6:45 TO 8:00 A. M.

WCAE—Exercises.

7:30 A. M.

WJAS—Early Risers.

8:00 A. M.

WCAE—Musical Smiles.

8:15 A. M.

WCAE—Morning devotions.

8:30 A. M.

WJAS—Musical feature.
WCAE—Cheerio.
KDKA—Musical Headlines.

8:45 A. M.

KDKA—Vocal soloist.

8:50 A. M.

WCAE—Parnassus Trio.

9:00 A. M.

KDKA—"Paris Fashions."

9:15 A. M.

KDKA—Home forum.

9:45 A. M.

WJAS—Correct time.
KDKA—Weather; markets.

9:50 A. M.

WJAS—Shopping; recipe.
KDKA—Market reports.

10:00 A. M.

KDKA—Correct time.

10:01 A. M.

KDKA—Morning Stroll.

10:30 A. M.

WJAS—Columbia Twin Notes.
KDKA—Beauty topics.

10:55 A. M.

KDKA—Stock exchange.

11:00 A. M.

WJAS—Ida Bailey Allen.
WCAE—Ma's Favorites.
KDKA—Correct time.

11:01 A. M.

KDKA—A Record Trip Through Music Land.

11:15 A. M.

WCAE—Household institute.

11:30 A. M.

KQV—Studio program.
WJAS—Announcement.
WCAE—Columbia artists.

11:35 A. M.

WJAS—Marmola Musicians.

12:00 M.

KQV—Blues Chasers.
WJAS—Panatrope period.
KDKA—Midday melodies.

12:20 P. M.

WCAE—News bulletin.

12:30 P. M.

KQV—Studio program.
WCAE—Ethel Davis, pianist.
KDKA—Don Bestor's Orchestra.

12:57 P. M.

KDKA—Time signals.

1:00 P. M.

WJAS—Reading.
KDKA—Weather; markets.

1:10 P. M.

WCAE—Weather; "Safety."

1:15 P. M.

WJAS—Barclay Orchestra.
KDKA—Farm science snapshots.

1:30 P. M.

KQV—Luncheon concert.

2:00 P. M.

KQV—Weather; music.

3:00 P. M.

WCAE—Aerial mimic warfare, over Cincinnati.

3:30 P. M.

WJAS—Announcements.
WCAE—Lou's High Steppers.
KDKA—Demonstration hour, with Elliott Shaw, baritone; Merle Johnston, saxophone soloist; Fred Vettel, tenor; Seiberling Singing Violins; Little Symphony.

OUTSIDE PITTSBURGH

(Eastern Daylight Saving Time.)

8:00 P. M.

WBBM (770-389) Chicago—Concert.
WGY (790-379) Schenectady—Concert orch.
WJR (750-400) Detroit—Bergin's orch.
WLW (700-428) Cincinnati—"Judges and Juries."

8:20 P. M.

WLW (700-428) Cincinnati—Garber's orch.

8:30 P. M.

WLW—Quakers (KDKA).
WMAQ (670-447) Chicago—Music.

9:00 P. M.

WBBM (770-389) Chicago—Concert ensemble.
WJR (750-400) Detroit—Orchestra.
WLW (700-428) Cincinnati—Boncillans.
WLS (870-345) Chicago—String sextet.
WPG (1100-272) Atlantic City—Dance.
WTAM (1070-280) Cleveland—Music.

9:30 P. M.

WBBM (770-289) Chicago—Trip to Europe.
WLW—Philco (KDKA).
WPG (1100-272) Atlantic City—Music.
WSM (650-461) Nashville—Craig's orch.

10:00 P. M.

WBBM (770-389) Chicago—Courtesy program.
WGN (720-416) Chicago—Pat Barnes.
WJR (750-400) Detroit—Chocolate Soldiers.
WLW—Challengers (KDKA).
WLS (870-345) Chicago—Music.
WPG (1100-272) Atlantic City—Bankers' Association banquet.
WSAI (1330-226) Cincinnati—Music.
WTAM (1070-280) Cleveland—Trappers.

10:30 P. M.

KWKH (850-352) Shreveport—Studio.
WBAL (1060-283) Baltimore—Musical Memories.
WBBM (770-389) Chicago—Lombardo's orchestra.
WJR (750-400) Detroit—Serenaders.
NBC SYSTEM—Spitalny's music to WJZ.
WLW (700-428) Cincinnati—Great adventures: "Thor and His Magic Hammer."
WTAM (1070-280) Cleveland—Frolics.

11:00 P. M.

KYW (1020-294) Chicago—Orchestra.
WBAL (1060-283) Baltimore—Wind ensemble.
NBC SYSTEM—The Skellodians to WLS.
WGN (720-416) Chicago—Goldkette's orch.
NBC SYSTEM—St. Regis orchestra to WEAF WWJ WSAI.
WJR (750-400) Detroit—Jones' orch.
WLW (700-428) Cincinnati—Jack and Gene.
WPG (1100-272) Atlantic City—Silver Slipper orchestra.
WSM (650-461) Nashville—Caldwell hour.

11:10 P. M.

WMAQ (670-447) Chicago—Musical potpourri.

11:15 P. M.

WGN (720-416) Chicago—Hungry Five.

11:30 P. M.

KYW (1020-294) Chicago—Orchestra.
WLW (700-428) Cincinnati—Maylak program.
WLS (870-345) Chicago—Showboat (2½ hours).
WSM (650-461) Nashville—Studio orch.
WTAM (1070-280) Cleveland—Variety; dance.
KYW (1020-294) Chicago—Panico's orch.
WGN (720-416) Chicago—Dream Ship.
WLW (700-428) Cincinnati—Instrumental trio and tenor.
WMAQ (670-447) Chicago—Dance (3 hrs.).

12:30 A. M.

WENR (870-345) Chicago—Westphal orchestra; Comedy Team.
WLW (700-428) Cincinnati—Musical program.
WTAM (1070-280) Cleveland—Dance music.

12:45 A. M.

WSB (740-405) Atlanta—Hawaiians.

1:03 A. M.

KYW (1020-294) Chicago—Dance (2 hrs.).
WENR (870-345) Chicago—Air vaudeville.
WLW (700-428) Cincinnati—Garber's orch.
WREC (1200-250) Memphis—Frolic (2 hrs.)
WJR (750-400) Detroit—Dance music.

1:30 A. M.

WLW (700-428) Cincinnati—Jack and Gene.

1:45 A. M.

WDAF (610-492) Kansas City—Nighthawk frolic.

(Copyright, 1929.)

Kentucky Derby And Air War On Radio

Pittsburghers will have thrills aplenty over the radio tomorrow afternoon with the broadcast of the Kentucky Derby and the mimic aerial warfare over Cincinnati.

All three chain stations will have the Derby. WJAS will begin at 5:30 and continue until 7:30 while KDKA and WCAE will have an account of the race from 6:30 until 7:15 p. m.

Ted Husing's voice from a tower over the park will bring WJAS listeners a picture of the race while KDKA and WCAE will be served by a corps of announcers scattered about the track.

The broadcast of the army air maneuvers may well be the most spectacular of the afternoon. WCAE will have this unusual stunt at 3 o'clock. A drove of huge bombers accompanied by fast pursuit planes will attempt to penetrate the defense of another drove of pursuit planes and "bomb" Cincinnati. An army radio plane skirting the battle will broadcast to WLW, NBC associate station in Cincinnati, where it will go on the network to WCAE. O. B. Hanson, manager of the NBC engineering department, and himself a licensed pilot will be at the "mike" in the radio plane.

Funerals for Clinic Dead in Youngstown

YOUNGSTOWN, O., May 17.—Funeral services will be conducted late today for Miss Edith Morgan, 35, heroic nurse who lost her life in the Cleveland Clinic explosion.

Miss Morgan resided most of her life in this city. She escaped injury in the explosion, but was fatally gassed when she plunged into rescue work. Miss Morgan worked with Dr. Crile in France during the war.

Funeral services will also be conducted Friday for Mrs. John Stahl, 30, this city, who was gassed while waiting in the clinic building for her husband, who went to the clinic for an examination.

CITIES SERVICE
ORCHESTRA & CAVALIERS
TONIGHT at 8
ON WCAE
and 18 other stations associated with National Broadcasting Co.

Face Lifting and Featural Corrections

is our specialty. Your appearance is judged from the front. Miracle Skin Peel gives you a new skin in 30-minute treatment. Defective noses corrected. Consultation free.

INSTITUTE OF FACIAL REJUVENATION
403-4 Plaza Bldg. Atlantic 8277
Registered Physicians in Attendance
34 Years' Practice in Pittsburgh

GET YOURS TOMORROW

$65

And your old Radio or Phonograph buys a New
Philco 7-Tube A. C. All-Electric Radio
A Philco Speaker specially designed for use with the Philco Table Model Radio, $25. Reproduces the entire musical range, high notes as well as low notes, in perfect balance and proportion.
No Extra Charge for Credit
$1 a week will do!
PHILCO Electric RADIO
Simple, classic design, finished in various colors to match your furniture. A 7-tube Philco Radio, power supply, phonograph connection, built-in aerial and portable ground.
SPECIAL PRICE ON TUBES
OPEN SATURDAY UNTIL 10 P. M.
ROYAL CREDIT
917 LIBERTY AVENUE OPPOSITE SEVENTH AVE.

OPEN TILL 9 SATURDAY NIGHT!

Would You Drive an Automobile That Was 20 Years Old?

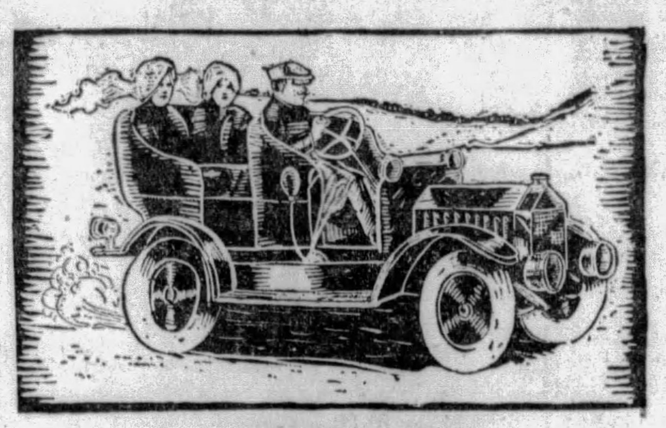

No! Of Course Not!

IT MIGHT run—but HOW! Anyway, who would have the courage to drive this antiquated model down Fifth Avenue today? You'd be stopped—but not for speeding! Why, then, keep the same old-fashioned furniture in your home? It is just as foolish! Modernize your home at FRIEND'S now!

$50 ALLOWANCE For Your Old Suite

TRADE IN YOUR OLD SUITE Just As You Trade in a Used Car

Don't wait until your old suite is so old and feeble that it has no resale value! Trade it in for $50! But Hurry! This Liberal Exclusive FRIEND Offer will be withdrawn shortly!

$10 Delivers the MAJESTIC RADIO At the New Low Price

Formerly $137.50
Model 71, Now $110
You can buy this famous radio anywhere at the authorized reduced price. BUT you can't buy it on FRIEND'S Easiest Terms! Less Tubes.

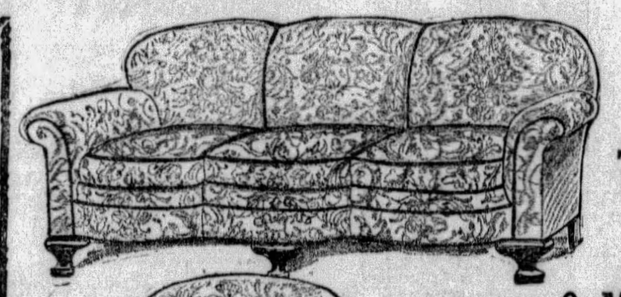

Take $50 Off This Price for Your Old Suite!

Exchange Your Old Suite for This Smart Jacquard Or Mohair Overstuffed Suite at $155

Exactly as illustrated . . . Roomy, Spring Filled Reversible Cushion Davenport with graceful Serpentine Fronts, Arm Chair and the new Button-Back Chair to match. Genuine Mohair or fine Jacquard Covering!

$10 DOWN!
These are the Final Days of Friend's Generous Allowance Offer! Hurry to save an extra $50 on a suite like this! Featured Saturday!

Now Is the Time to Re-Style Your Dining Room
When Your Old Suite Is Worth $50

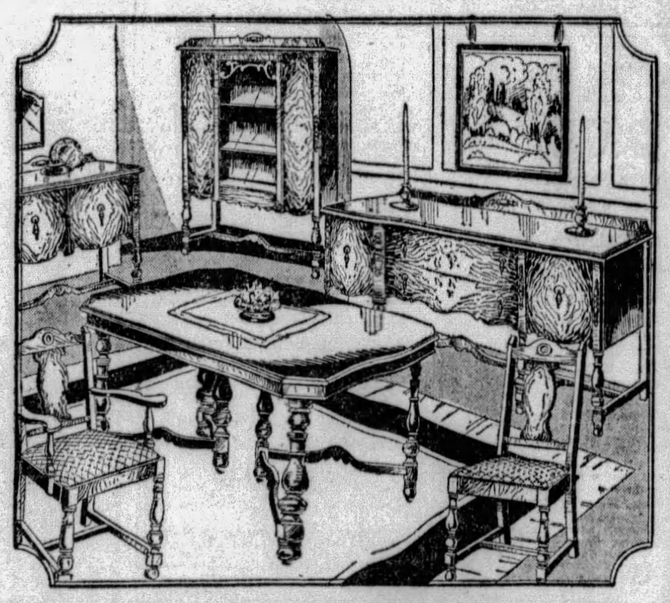

NOT eight or nine pieces, but TEN! The kind of a suite you've always dreamed about for your dining room! Designed to conform with the modern trend of smart dining rooms! Solidly built pieces in genuine walnut finish with beautiful decorations. Six-foot Extension Table, China Cabinet, Buffet, Console Server and six comfortable Chairs! Trade in your old suite and take $50 off this special low price!
$155
$10 Down—Friendly Payments!

FREE! 3-Piece Space Saver Dish Set With Every Refrigerator!

GOLDEN OAK SIDE ICER
3-Door style illustrated, lined in white enamel.....$18.95
Same Refrigerator in Gray or Green finish at.....$21.75
$1 DOWN!

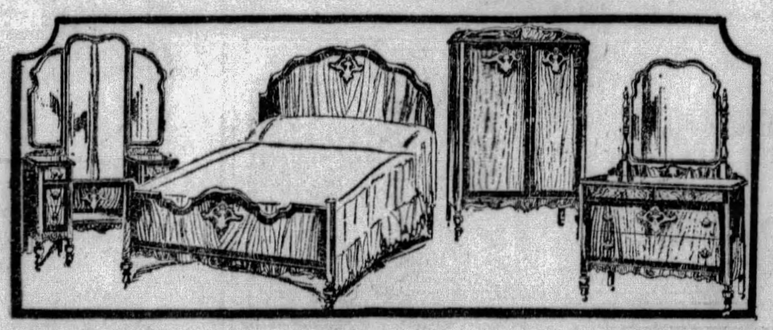

The Quality Remains the Same!
But You Take $50 Off On a Trade In!
AS ILLUSTRATED . . . four magnificent pieces, massively proportioned and perfectly built! Richly finished 5-ply walnut veneer fronts! Finished interiors! Dustproof throughout! 46-inch Dresser, Full Vanity, Straight-End Bed and Canopy Wardrobe! Featured Saturday! FRIENDLY PAYMENTS!
$189

TWO-IN-ONE Sale!
Both for Less Than the Regular Price of the Swing Alone!
Swing and Fern Stand As Shown Both for $2.98

FRIEND'S
900-908 Penn Ave. Corner 9th Street
Open Till 9 Saturday Night!

9th Birthday SALE

OPEN SATURDAY NIGHT TILL 9 O'CLOCK

THE HOME OF CHEERFUL CREDIT

Palace Credit

623 LIBERTY AVE

ENTIRE BIG BUILDING
NINE BIG FLOORS

Sensational Values—On the World's Easiest Credit

many garments at cost and below cost !!!!

THE PALACE IS THE LARGEST CREDIT CLOTHING INSTITUTION IN AMERICA. Over 125,000 Palace customers know the Palace always does things in a big way. Sales at the Palace always mean gigantic bargains. Special credit announcements mean that the question of money is the last thing the Palace thinks of. LOOK AT THE MARVELOUS TERMS OF CREDIT FOR TOMORROW. Look at the values. Note that we have added mammoth purchases to our already tremendous stocks, and that they are all on sale at prices that in many cases would not pay for the making. These are the great things you must consider when it comes to buying your new spring clothing, furnishings and shoes. It is highly important to you to know that there is such a store as the Palace at your command. There is no other credit clothing store in America that has accomplished so much; that has rendered such a vast service to the public as the Palace. This Ninth Birthday Sale is a notable example.

EXTRA!
HOT BIRTHDAY SPECIAL!
MEN'S
Straw Hats $1.00
$2.95 VALUES
Sennets, Leghorns, Toyos

NO MONEY DOWN

40 WEEKS TO PAY

AS LITTLE AS $1.00 A WEEK

PAY WHILE YOU WEAR

Open Saturday Night Till 9 O'Clock

Store Open at 8 A. M.—
Sales Force Doubled to Assure Prompt Service.
Take Garments Right With You—

No Waiting — No Delay
Your Credits Good
At the PALACE.
Credit With a Smile

OPEN SATURDAY NIGHT TILL 9 O'CLOCK

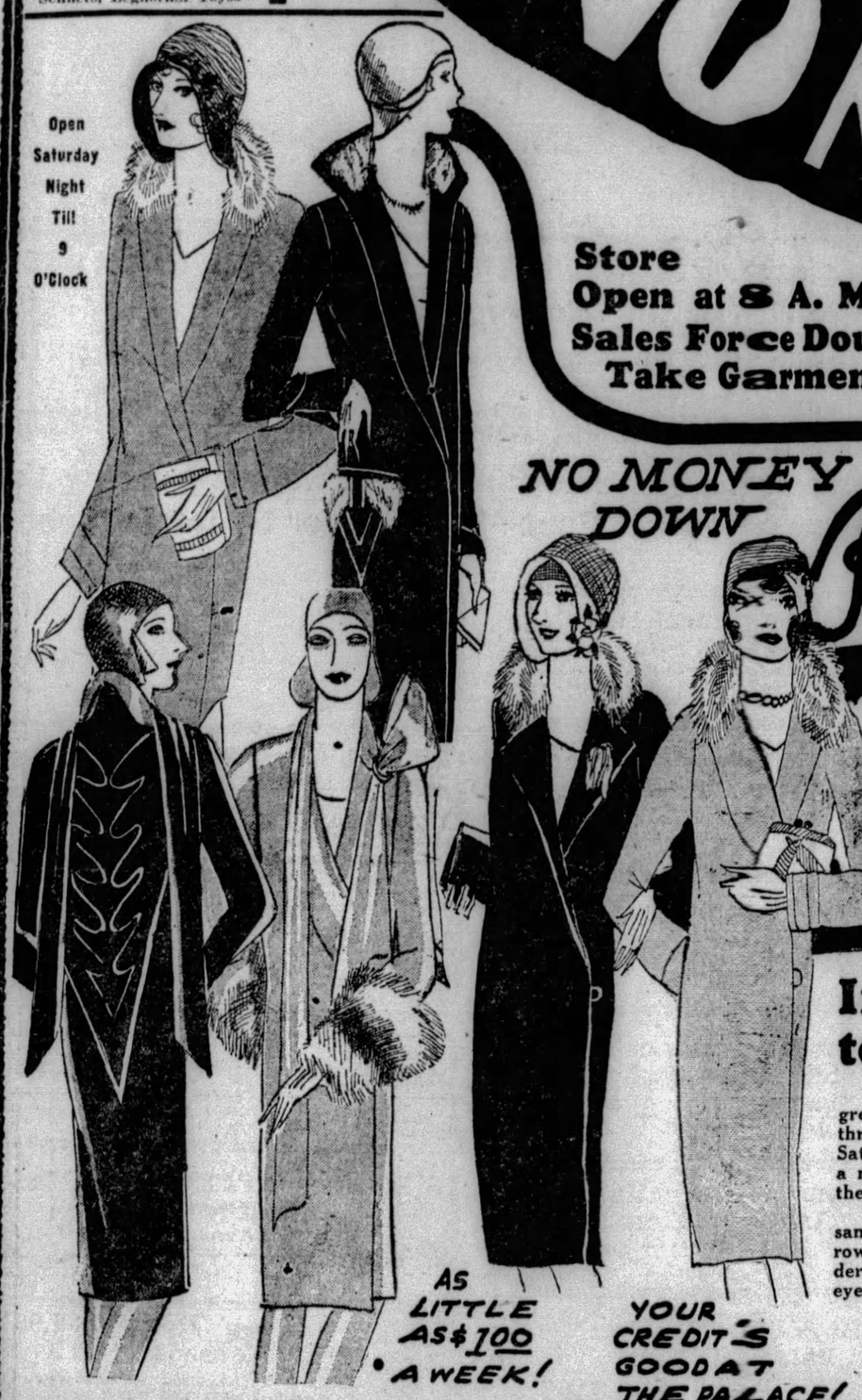

NO MONEY DOWN

Big SALE COATS

AS LITTLE AS $1.00 A WEEK!

YOUR CREDIT'S GOOD AT THE PALACE!

Including Coats Made to Sell up to $25 at $8.00

The longer this remarkable Birthday Sale goes on the greater the bargains. You no doubt remember the vast throngs that crowded this store last Saturday. Since last Saturday we have been working night and day in collecting a mammoth shipment of fine coats so that we could offer them at the most marvelous bargain prices in our history.

We will let you be your own judge. Almost three thousand dashing new spring coats await your decision tomorrow. We invite you to inspect our windows. See how wonderful these coats really are. Then step inside and your eyes will be opened to bargains we never thought possible.

$8

OTHER SENSATIONAL COAT BARGAINS
$14.50—$24.50—$34.50—$40 and $45

EXTRA 1-Day Specials

FREE!
TO BOYS AND GIRLS

High Grade Roller Skates or Scooter Absolutely Free with Purchase of Boy's Suit or Girl's Coat or Silk Dress.

BOYS' 4-PIECE
SUITS
Values Up To $12.50

Bring the boys to the Palace and get a wonderful suit or a topcoat for only $5.09 and get a scooter or roller skates FREE.

$5.09

GIRLS' COATS AND SILK DRESSES
Values up to $12.50

Save big money on these beautiful coats and dresses, and take with you a scooter or roller skates FREE.

$5.09

Ladies' $1.50 Wash Dresses	69c
Girls' $1.25 Wash Dresses	59c
Ladies' $1.50 Silk Bloomers	99c
Ladies' $1.95 Bedroom Slippers (felt and leather)	89c
Ladies' $1.50 Silk Hose, 89c— 5 pairs for	$3.99
Ladies $10.00 Quilted Bathrobes,	$4.99
Leather Handbags—$2.00 value	99c
Girls' $2.95 Slickers	$1.09
Men's $3.50 Felt Hats	$2.09
Men's 50c Silk Hose, 29c— 3 pairs for	79c
Boys' $1.50 Coveralls	79c
Boys' $2.95 Slickers	$1.09
Boys' $1.29 Wash Suits	59c
Men's & Women's $2.00 Umbrellas,	99c

No Money Down—Take Your Garments Right With You

OPEN SAT. NIGHT TILL 9 O'CLOCK

WORLD-BEATING VALUES ON THE WORLD'S EASIEST CREDIT!

MEN'S 1-AND 2-PANTS SUITS TOPCOATS

Pay While You Wear

MADE TO SELL UP TO $25

$8

NO MONEY DOWN

If there is a man in Pittsburgh who has any doubt about these fine suits at these world-beating prices, we want that man to walk into this big department tomorrow and make us prove what is here claimed. We want you to come expecting garments of style. Come expecting garments of character. Come expecting to see smart tailoring and snappy materials. See those popular new Sharkskin Grays, Tans, Browns, Blues—in single and double-breasted, rope shoulder models. Also those much wanted suits with Tattersal vests. Yes, indeed, men! This is a wonderful opportunity from every point of view.

OTHER MARVELOUS BARGAINS IN MEN'S 1 AND 2-PANT SUITS, TOPCOATS

$18.50 $24.50 $34.50 $39.50 $45

As little as $1 A WEEK
TAKE YOUR GARMENTS RIGHT WITH YOU!

SILK DRESSES

2 FOR $8

No other store in America would even dare to make an offer like this. Instead of TWO SILK DRESSES FOR $8.00, other stores would ask $8.00 for one of these dresses. The Palace policy is to always give most for your money, and no better example has ever been shown than these style beauties at the absolutely unmatchable bargain price of TWO FOR $8.00.

Your Credit's Good at The Palace

Only at The Palace It's "PAY WHILE YOU WEAR"

Here---Exclusively in Pittsburgh---The New

"Pen-Ley" Broadcloth Shirts

"Pen-ley" White Broadcloths are Absolutely Guaranteed Not to Shrink!

"Pen-ley" Broadcloths in Tan, Peach, Green, Blue; Guaranteed Not to Shrink!

Here, without doubt, is the finest English Broadcloth Shirt we have ever offered at the price! "Pen-Ley" Broadcloths have a very fine, high lustre finish—highest grade tailoring—every detail of workmanship and finish absolutely perfect. The white shirts are guaranteed not to shrink ... the colored shirts are guaranteed not to fade.

$1.69 *3 for $5*

Hand-Tailored Non-Wrinkable TIES 55c

2 for $1

All the new Summer colorings and combinations, foulards, crepes, silk and wool ties tomorrow at a special price—55c or two for $1.

Men's $1.00 and $1.25 SILK SOX 69c

Pure Silk Sox in all the new colorings—fancy designs, clocks, stripes and neat patterns.

$1.25 Broadcloth UNION SUITS 95c

Very fine English Broadcloths, sleeveless knee-length garments, cut full and roomy.

Frank & Seder—Men's Store—Fourth Floor

SALE! "Gregorio" Shoes

This low price for the last day of the Birthday Sale only! Our own exclusive brand! **$6.90**

Regularly Sold at $8.

Supple shoes of smartness and dash to fit in with many different types of costumes. Over FIFTY styles included in this wonderful event. And at such a great saving! All sorts of heel heights, all sorts of colors, all sorts of leathers. You will be able to make a satisfactory selection from the group.

Frank & Seder—Third Floor

Boys'

Saturday, Last Day! FRANK

Men, Tomorrow! Your Final Opportunity to Share in These Great Birthday Savings!

Hart Schaffner & Marx FINE SUITS And Topcoats

$40 to $50 Values at $31

Remember, men, this is a special Birthday selection at a special Birthday lower price. Value-giving such as this is as plainly apparent to the layman as it is to the expert—all we ask is that you judge these $31 Hart Schaffner & Marx Suits and Topcoats according to your own long experience with fabrics, fit, style—price! Remember, too, that tomorrow is the last day of this event ... and come!

Hart Schaffner & Marx $55 to $60 Suits

You choose from the best of imported and domestic woolens—exclusive patterns and colorings—correct style—finest tailoring. A Birthday special group at **$41**

And a Brand New Shipment of

Men's Suits Topcoats at $21.50

Extra Pants to Match Suits at $5

Tremendous variety—advanced models—newest and handsomest patterns—firm, long-wearing fabrics—excellent tailoring—all sizes and proportions for men and young men ... all these factors of quality and value are yours to a far greater degree than any other store in town can offer at this price—$21.50. All sizes for men and young men.

Take Express Elevator to Men's Store—Fourth Floor.

Tomorrow evening at 6 o'clock, we bring the most successf history to a close. But we want to usher out this event with VA for a year to come. In addition to the offerings advertise equally as sensational Birthday Bargains displayed through

To Encourage Early Buying From 9

and to relieve the afternoon congestion, we are offering this g —most of them at Actual Cost—but in order to obtain these spe

9 to 1 o'clock ONLY

Men's Sport Oxfords Manufacturer's Samples $2.39

Specially priced, buck and calf with crepe, rubber or leather soles. Sizes 7 and 7½-B only 4th Floor.

9 to 1 o'clock ONLY

36 Inch Wide Fast Color Percales, Yard 15c

Large selection of patterns for house frocks and children's dresses. Fifth Floor.

9 to 1 o'clock ONLY

Women's Golf and Sports Oxfords $3.98

Ten styles in black and white and other combinations. Third Floor.

9 to 1 o'clock ONLY

150 Red Fox Scarfs, Regularly $25.00 to $29.75 $18.95

Fine soft skins, luxurious long hair—with lovely heads and tails. Second Floor.

9 to 1 o'clock ONLY

Stamped Krinkle Bed Spreads, Each For $1.00

In full bed size, with pretty colored border. Excellent grade. Fifth Floor.

9 to 1 o'clock ONLY

Regular $1 "Ray de Luxe" Slip Twill, Yard For 69c

Over 100 shades to choose from. 36 and 40 inches wide. Lustrous, heavy. Fifth Floor.

9 to 1 o'clock ONLY

Women's Fashionable Silk Gloves, Pair 79c

With novelty embroidered cuffs and backs. Turn-back or flare cuffs. Street Floor.

9 to 1 o'clock ONLY

Women's Fine Full-Fashioned Chiffon Hose 89c

Wanted evening and daytime colors. Also service weight—some irregulars. Street Floor.

9 to 1 o'clock ONLY

Women's Large Hair And Crepe Hats $2.00

Modes that usually sell for $5. New colors for summer. Third Floor.

9 to 1 o'clock ONLY

Women's 89c Hand-Made Nightgowns, Each 44c

Limit two to a customer. With embroidery and applique motifs. Third Floor.

9 to 1 o'clock ONLY

Boys' Black Rubber Raincoats, Each $1.65

Sizes 6 to 16. Of vulcanized rubber. Regular $2.98 value for Fourth Floor.

9 to 1 o'clock ONLY

Women's Regular $1.00 House Dresses 59c

Every dress guaranteed washable. All sizes in group. Limit 2. Third Floor.

9 to 1 o'clock ONLY

Regular $1 Seamless Sheets, Each Priced 69c

81x90-Inch sheets with wide hem. Durable quality. Very special. Fifth Floor.

9 to 1 o'clock ONLY

55 Room Size Rugs Regularly to $34.50 $18.85

Mostly one of a kind. Nearly all seamless and fringed. Some irregular. Sixth Floor.

450 Axminster Rugs at

Painted Awnings

Regular $4 Value!

$1.95

Brilliant awnings in gay tones for summer—all ready to hang—2-tone green stripes. Just the finishing touch for the home when warm days are here.

3-Piece Slip-Covers

They're "Sure Fit" Cretonne Covers!

Crisp, cool covers for the living room furniture when sultry, dusty days make comfort necessary. A very special price. $12 value. **$7.97**

Frank & Seder—Sixth Floor

Many types from which to choose.
9x12 Royal Axminster
9x12 Wilton Velvets
11.3x15 Worsteds.

$28

Well-know such low
7.6x10.6
7x9 Royal
8.3x10.6

ORIENTAL-COPY-R

Specially Priced! *9x12 and 8.3x10.6*

Brand new rugs — 25 of them, open this very worthwhile money-saving sale. The oportunity to beautify your home so very reasonably.

$88

Faithful dupl richly colorec other Orienta French Herat a very excelle

Large Size Axminsters.... $48.50
11.3x12, 9x15, Reg. $69.50 val.

Inlaid Linoleum, Sq. Yd.... $1.17
Many patterns, reg. $1.60.

Alex. Smith Velvet Carpet.. $1.69
Good quality, reg. $2.25.

6x9-Ft. Porch Rugs...
All new patterns, reg. $2.

4x7-Ft. Porch Rug...
Made of fine grass, reg. $1

Cork Linoleum Rugs...
12x12, 12x15 ft., reg. to $

Frank & Seder—Sixth Floor

lue Suits

Every Suit With Two Pairs Long Pants

$15

All wool blue cheviot suits that belong in every youth's wardrobe —the very thing for graduation, confirmation and dress wear! Sizes 13 to 18 years.

New Cheviot Knicker Suits

Two-knicker style of navy blue cheviot, with two pair well made knickers — for dress and confirmation wear. Sizes 7 to 16 years. **$12.50**

Frank & Seder—Fourth Floor

Sale! Girls' Coats

Remarkably low-priced! Made to Sell Usually at $10.98 to $13.98.

$6.98

A remarkable group of coats like pictured on left, others have detachable capes. Very fine quality of Poiret twill and broadcloth in navy and colors. Sizes 7 to 14.

Sleeveless Organdy Dresses

Made of permanent-finish organdy, plain and flowered. Many styles, 8 to 14. **$2.98**

Frank & Seder—Third Floor

Summer Hats

Especially Low-Priced For Saturday Selling.

$5.00

Dainty hats fashioned of lace and hairbraid for smart dress wear. Also a wide variety of hats in other materials suitable for sports and afternoon wear. Many colors, including black and sun-tan.

New 'Hanky Beret'

Smart for the young miss of 6 to 16 years. **$1**

F. & S.—Third Floor

BASEMENT

Last Day of Birthday Sale!

3 HOURS—9 TO 12 A. M.

Boys' $1.95 Pants for

Elastic top and bottom; fully lined. All sizes to choose from. **$1.39**

Frank & Seder—Basement

Child's Spring Hats for

Brand new spring hats in cunning styles —latest colors to select from. Three hours only! **50c**

F. & S.—Basement

Wom. Kidskin Oxfords

To $3.95 values; Black and brown kidskin; Goodyear welt soles; cuban heels; rubber top lifts. 3 to 9. **99c**

Basement

Misses'-Child's Bloomers

Made of good quality broadcloth and dimity; white and colors; limit 2 to customer. **29c**

Frank & Seder—Basement

Child's Rayon Bloomers

Made of good quality rayon, in plain white and wanted colors, all sizes in the lot. **39c**

Frank & Seder—Basement

85c Rayon Panels only

36 inches wide, rich lace insertion bottoms, reduced for 3 hours only, 9 to 12 A. M. **55c**

F. & S.—Sub-Basement

Child's Stockings, 2 Prs.

Also for women. To 35c values. Also fancy and plain sox. All sizes 9 to 12 A. M. only! **25c**

F. & S.—Basement

$7 Tileol'm 9x9 Ft. Rugs

Just 100 rugs to sell —4 pretty patterns for bedrooms, kitchens, etc. One size only. **$3.33**

F. & S.—Sub-Basement

Wom. New Fur Scarfs

One and two-skin scarfs. Trimmed with head, tail, paws and chain. Limited quantity—while they last. **$1.00**

F. & S.—Sub-Basement

"Brayeman" W'rk Shirts

Regular $1.00 grade; blue chambrays, in sizes 14 to 17. Exceptionally well made throughout. Limit 2 to a customer. **69c**

F. & S.—Basement

& SEDER BIRTHDAY

Birthday Celebration in our
UES that will be remembered
, you will find thousands of
it the store not advertised.

1. M. to 1 P. M.

up of extraordinary specials
al prices, come before 1 P. M.

9 to 1 o'clock ONLY

$2 and $2.50 Five-Piece Ruffled Curtains

Also Criss Cross styles, plain or with color touches. Two-tone or natural. **$1.18** Sixth Floor.

Smart Ensemble Tub Dresses for Girls

Variety of materials in stripes, plaids and checks. Reg. $2.98. **$1.98** Third Floor.

Women's Regular $5.00 Enameled Mesh Bags

Famous Whiting and Davis mesh bags in lovely combination color effects. **$2.95** Street Floor.

Men's Genuine "Spaide" Work Shirts, Special

For four hours only. Regulation blue denim Spaide work shirts; limit 2 to a customer. Fourth Floor. **69c**

Men's Leatherette Raincoats, Priced

Flannel back raincoats in black and cordovan. Made big and roomy. **$3.45** Fourth Floor.

Bridge Lamp, Complete With Shade, For Only $1

Wide variety of stunning shades on these smart lamps. Specially priced. **$1.00** Balcony.

Regular 10c Size Cake Olivilo Soap, Cake

Limit 6 cakes to a customer. Also Houbigant's Talcum, regular 75c size container, for 50c. **5c** First Floor.

A Fitting Climax to Our Birthday Sale!

Clearance! $25 to $35 SPRINGCOATS

Priced Without Regard to Profit

At $16

What a splendid opportunity for the woman who is late in shopping for her Spring coat! For we've gone through many of our better coats in order to make up this truly wonderful selection —we've added hundreds of the new coats we've recently purchased at great concessions. Every coat in this group is an excellent "buy" from both the standpoint of fashion and quality as well as economy!

New Cape Coats! Unfurred Coats! Chic Furred Modes! Charming Scarf Themes! Street, Sports, Travel and Dress Types.

Finest Fabrics! Kasha, Broadcloth, Silk, Tweed, Novelty Weaves. For Juniors, Misses, Women and Larger Women.

Frank & Seder—Second Floor

Clearance Finer Coats

Former $55.00 to $85.00 Coats for Misses, Women and Larger Women, Now **$39**

Offered for the First Time at Such Great Concessions! Exquisitely styled!

Overwhelmingly Popular

Ensembles

Two Marvelous Groups at Savings That Urge You to Buy!

$15—$25

Two groups of ensembles at savings that are difficult to duplicate here or anywhere! New versions of greatest fashion-importance—combining unlimited chic with obvious wearability—for what is more practical than an ensemble?

Coats of fine silks and cloths — with frocks of plain or printed silk. Coats full length or finger-tip style — beautifully cut. Many with self skirts and gay blouses that contrast in color. Sizes for Women and Misses.

Frank & Seder—Second Floor

One Price!

rands at
e.
nille
ilton
kanna.

GS
t. Sizes
es of the
rsian and
gs. Also
ize 9x12—
ype of rug.

$1.97

97c

10.97

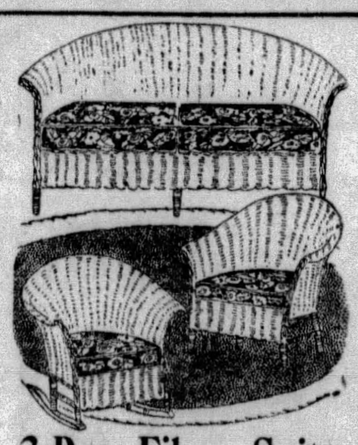

3-Pce. Fibre Suite

Reg. $39.50. A money-saving event of great interest. **$29.75**

A beautiful selection in these suites of closely loom-woven fibre. Colorful as to finish and cretonnes, they will fit in with your summer scheme.

Frank & Seder—Fifth Floor

4-HOUR SALE! Smart Silk DRESSES

9 A. M. to 1 P. M. Saturday Morning!

$7

Rarely do you ever find such fabrics, such detail and finish combined in a sale at $7. After 1 P. M. regular prices will prevail. All sizes 16 to 50.

New Prints
Fine Georgettes
Printed Georgettes
Ensembles

All-Day Sale! Women's
COATS

Poiret Twills, Fine Kashas, Sport Tweeds, Bengalines, Fashionable models for Women, Misses and Stouts. All Sizes, 16 to 52. **$9.95**

Frank & Seder—Sub-Basement

Women's New
Rayon Underwear
59c
$1 Values—

Heavy quality rayon, trimmed and tailored styles, all the wanted colors. All sizes, slight irregulars.

Birthday Special!
Tots' Dresses
Values to $3.98—
$1.99

Dresses are made of heavy quality crepe de chine, fine georgette and Celanese trimmed and tailored styles. Pretty colors. Sizes 3 to 6.

Girls' Muslin Slips

Made of soft grade nainsook, lace and embroidery trimmed. All sizes—2 to 14 years. **39c**

Another Extraordinary Purchase of

Girls' Coats

Offered at ⅓ to ½ Off

All Sizes 7 to 16

$7.95 Coats,
$8.95 Coats,
$9.95 Coats,
$10.95 Coats,
$12.95 Coats,

$6

Featuring the newest spring styles and colors, tailored of Broadcloths, Kashas, Poiret Twills and Novelty Sports Mixtures.

Girls' Ensembles

Plenty of the most popular styles in all wanted colors. Sizes 3 to 14. **99c**

Frank & Seder—Sub-Basement

Special Basement Underpriced Birthday Sale!

FUR SCARFS

Made to Sell From $10 to $18

$4 & $9

Large full-furred scarfs in all the newest summer shades; included are Red Fox, Natural Squirrel and other wanted furs, trimmed with heads, tails, paw and chain.

Frank & Seder—Sub-Basement

Capital of Filmland as Viewed by News Gatherer and Cameraman

RICHARD ARLEN, GARY COOPER AND CLARA BOW IN "THE VIRGINIAN"

By DOROTHY HERZOG.

(Copyright, 1929, by Premier Syndicate.)

HOLLYWOOD, May 17.

RICHARD ARLEN has been working nights so long that he complains he can't see a match in the daylight. "I don't know it's lit until the darn thing burns my fingers," he laments.

Incidentally, he finished "Dangerous Curves" with Clara Bow (a statement only) 'tother eve and the next morn started rehearsals with Mary Cooper and Mary Brian in "The Virginian." The troupe hits up to Sonora, Cal., for the outdoor scenes. Sonora is a hefty stone's throw from San Francisco, and reports from the former location-ists reveal 'tis colder than cold in winter and hotter than you-know in summer.

Mary Brian

Mary Brian managed to wrench her knee during the last few days in "Magnolia." The very last shot in the flick called for her and Buddy Rogers to be camera-ed canterizing down the road. That was oke, except Mary had to ride side-saddle, with her wrenched knee much in evidence, 'twasn't so easy. In answer to ye scribe's serious query, Mary opined mantlepiece eating as a result of side-saddle riding was the logical aftermath.

TO return to Dick Arlen. Dick has a darky named John. John is in charge of the house, so to speak. "He's the only man I ever knew who points with five fingers," declares Dick. Furthermore, he has temperament. When Dick drags home around 8 o'clock after all-night camera activities, he pounds on John's door with the idea of getting him up to cook breakfast. John, however, has his own ideas on the subject. "What in so-and-so do you want?" he yells invariably to the knock. And Dick humbly requests breakfast. If it isn't too much trouble. Nope, this John has no regard for the fillums. He worked for the Arlens six months before he knew the boss was in 'em.

Richard Arlen

Stepin Fetchit, the chocolate wow, is going to be married Friday. He drawls he didn't know whether he should get married or buy a new car. As he has four cars, he probably decided to try the altar. A friend of Stepin is anxious that he doesn't go Hollywood. The fact that he has taken up golf is weighty cause for dubiety on the friend's part. Fetchit refers to his bride-to-be as a "swell lookin' high yaller." The marriage, it is expected, will take place at The Hotel the ultra hostelry in Los Angeles' Harlem section.

MR. ERPI is a sound engineer for the Fox outfit. Director Frank Borzage staged a regular hunt for him 'tother day. Seems Mr. Erpi walked off the set with Janet Gaynor's voice in his vest pocket. Ah, the talkies.

SCREENALITIES: VIOLA DANA confesses that she is learning a song yclept "What Makes the Lily So Pale?" And that isn't all. She says she's gonna sing it over the radio. Telephone operators listen in at their peril. GRETA GARBO espied chasing bullfrogs over the lawn near her swimming pool. Is Greta happy? You have to be to chase bullfrogs. . . .

Jack Mulhall

LILA LEE corraled herself a nifty sunburn at Malibou. Her indignant face promptly peeled. When Lila tried to put on her make-up it blotched, so she had to pull the peeling sunburn and mebbe that felt good. At the present penning, she and JACK MULHALL are making "Dark Streets" (title challenged). This is the picture MILTON SILLS and DORIS KENYON were making, direction Frank Lloyd—Frank is still megaphoning—when Milton suffered a nervous breakdown. Reports from New York indicate Sills is getting along nicely, which is gratifying news to the colony. . . . And that's all.

TOGETHER AGAIN :: C'EST LA GUERRE :: MOVIE FLIRTS

Rosita Marstini who was Renee Adoree's French mother in "The Big Parade" is her gypsy mother in "Redemption," John Gilbert's next starring film.

It is the war again and this time we have Eleanor Boardman in the trenches. It is all part of the film version of the Rupert Hughes story, "She Goes to War."

* * *

Goo-goo eyes are being exchanged between Ronald Colman and Lilyan Tashman in this scene from "Bulldog Drummond," Colman's first all-talking picture.

W.-J. Students Hear Pittsburgh Pastor

WASHINGTON, Pa., May 17.—The Rev. Dr. Clarence R. Macartney, pastor of the First Presbyterian Church, of Pittsburgh, addressed Washington and Jefferson College students here at the final chapel session of the scholastic year. Dr. Macartney was accompanied to Washington by a body of Pittsburgh alumni, several of whom also made short addresses.

"Senior day" is being observed today with the Rev. Robert MacGowan, of the Bellefield Presbyterian Church, Pittsburgh, making the address to the seniors. President S. S. Baker will entertain the seniors tonight with a reception and dance.

AMUSEMENTS.

DANCE TONIGHT
In Pirate Hall
IN THE
GREATER WILLIAM PENN
— 9:30 Till Closing —
ALWAYS COMFORTABLY COOL

Shubert Pitt — MATINEE TOMORROW
GEORGE SHARP PLAYERS
Presenting
"THE GREAT NECKER"
Comedy Hit of the Season
NEXT WEEK
"THE SKULL"
SEATS NOW

Return Home for One Concert Only
VIOLA MITCHELL
VIOLIN RECITAL
Carnegie Hall, Tuesday Eve., May 21st
$1 to $2.50 at Schroeder's NOW
May Beegle, Mgr.

BASEBALL—FORBES FIELD 3:30 P. M. Today
PITTSBURGH vs. ST. LOUIS
Tickets on sale at Grand Opera House Arcade; Spalding's, 608 Wood Street; and Model Clothing Store, 6025 Penn Avenue, East Liberty.

ACADEMY—Mutual Burlesque 2:15 and 8:30
"FRIVOLITIES"
with "TANGARA" and "BIMBO" DAVIS

READ THE SUN-TELEGRAPH COMIC PAGES EVERY DAY FOR A GOOD LAUGH

FILMLAND. FILMLAND.

GRAND — SMART DOWNTOWN
EXOTIC! ALLURING! CAPTIVATING!
Never before has the screen been glorified by such a wealth of beauty and rapturous melody!
Warner Bros.' Supreme Vitaphone Achievement!
The first musical stage hit to be presented in its entirety on the sound screen!
"The DESERT SONG"
With a great musical cast, including
JOHN BOLES as the 'Red Shadow' — CARLOTTA KING as "Margot"
Myrna Loy—Louise Fazenda—Johnny Arthur
And 132 Singing Voices—109 Musicians—116 Exotic Dancers
Hear the staggering succession of marvelous melodies!
You'll Be Spellbound
Starts Tomorrow!
IN SONG! IN DIALOGUE! IN COLOR!
The most beautiful love story ever put on the screen, produced on a scale never before attempted in motion picture history!
It Marks a New Era in Screen Entertainment!

ROXIAN — An Imperial Chain Theatre — McKees Rocks — FRI. SAT. "STRANGE CARGO" — ALL-TALKING
BRUSHTON THEATRE — JOHN GILBERT in "DESERT NIGHTS"—Sound
KENYON — Lily Damita, Ernest Torrence in "THE BRIDGE OF SAN LUIS REY" — A TALKING FEATURE
CAMERAPHONE — EAST LIBERTY — All Wk—Thrilling Sound & Dialogue! Pulitzer Prize Story "THE BRIDGE OF SAN LUIS REY"
GARDEN — NORTH SIDE — V. VIDOR "CHINATOWN NIGHTS"
TRIANGLE — EAST LIBERTY — MAY McAVOY "THE TERROR"

HARRIS 624 TO 630 LIBERTY AVE Thru to OLIVER
22nd Anniversary

This Anniversary Isn't a One-Day Wonder! It Was Planned to Go Right Through the Month of May! Every Day Is a Feature Sale-Day—with New Offerings of Smart, Advance Apparel for Men and Women, Boys and Girls at Prices That Mean GIGANTIC and IMPORTANT SAVINGS.

OPEN SATURDAY 'TIL 9:00 P.M.

CREDIT
No First Payment
PAY to Suit Your Convenience

You Don't Need to Say to Yourself, "I Wish I Had the Money to Take Advantage of the Harris Anniversary." You Can Take Care of That Later! You Are Welcome to Open a Charge Account, and Pay in Small Amounts to Suit Your Convenience! Our Old Customers Merely Say,
"Charge It to My Account!"

French Voile Undies
92c
Chemise Gowns — Step-ins Panties — Dancettes
Smartly lace-trimmed and neatly tailored models.
Women's New Pajamas
Fashioned of Crepes and Broadcloth. Novelty designs and color ideas..... 92c
New Rayon Underwear
Chemise, Step-ins, Panties, Dance-Sets, Bloomers, etc. Tailored types with contrasting trimmings..... 82c
Harris—Street Floor.

New 1929 Straws
Panamas & Leghorns
Milans & Pedalinos
Flatfoots & Sennits
Yeddos, Split Straws
Every type. Every style. Every advance 1929 idea in shape and color.
2.45 to 6.00
Anniversary Special
Soft straws in diamond and drop-crown styles—Sennits and light-weight Yeddos. With novelty and plain bands..... 1.82
Harris—Street Floor.

22nd Anniversary COAT SALE!
Purchases from Friendly Makers at Great Price-Discounts, Combined with High-Grade Coats from Our Finer Stocks

Coats Worth $30.00, $35.00 and $37.50 Featured for $22
Coats Worth $40.00, $45.00 and $50.00 Featured for $32

$22 — $32
Taking quick advantage of the "break" in the coat situation, Harris buyers secured coats for this Anniversary Sale that mean amazing savings for our patrons.
THE FABRICS INCLUDE
Fine Kasha — Basketweave
Broadcloth — New Crepes
Faille Silk — Velmasheen
Cape coats, bow coats, scarf throws, tiered and tucked coats, stitched ideas, pleated, etc. Furred and un-furred, and in all the new "suntan" shades, navy, black, etc. Sizes for all women, misses, juniors and even stouts, in this sale.
HARRIS—Anniversary—Second Floor.

MEN'S SUITS
$23.75
Styleclothes HOLLYWOOD
There's this about it, men! When you buy clothing made by these nationally-famed houses, for $23.75, it's just exactly like putting $11.25 in the bank. Because these suits are
Worth $35.00 of Any Man's Money Any Day in the Year!
Not only does Harris, but scores of specialty men's shops throughout America, sell clothes of this character for $35.00, day in and day out. Only because the makers wanted to help make this Anniversary a success have they made big inside concessions to us! There were over 700 suits in the combined purchase, and, when those are sold, we cannot continue this event any longer.

SILK HOSE
Women's semi-fashioned, all silk to top hosiery, with French, square and pointed heels. Slightly irregular quality, but defects unnoticeable. A real $1.00 quality.
2 Prs. for $1.22
HARRIS—Street Floor.

New Spring Purses
And handbags. Styles and colors to make the dress ensemble. Pouch ideas in many new effects..... 2.22
(Street Floor)

Big Turkish Towels
Large size bath and face towels, in white with colored striped borders. (Great values). Saturday, 32c
(Street Floor)

Men's Union Suits, 2 for $1.22
The $1.00 grade of athletic style union suits. Plain and colored stripe madras, check nainsook, "dobby" broadcloth, etc. Extra well made. Sizes 36-46. Priced now, 2 for..... 1.22
(Street Floor)

Men's Shirts and Shorts
Novelty colored and plain white shorts and plain and fancy athletic shirts. Sizes 28 to 44, priced Saturday at..... 52c
(Street Floor)

Men's 35c Socks
Novelty ideas in figured and striped effects. Reinforced heels and toes. (5 pairs for $1.00). Pair..... 22c
(Street Floor)

Children's 50c Stockings
Half-length and seven-eighths length. Rayon plaited and fancy plaids. Turn down cuffs. Special, a pair..... 32c
(Street Floor)

Men's Finest New Oxfords
Made with built-in arch supports. Also "Big Bet" clatter plate oxfords for students. In seal brown and black. Also, staple oxfords in black and tans. Saturday at..... 6.95
(Street Floor)

Girls' Silk Dresses and Ensembles
6.22
Fashionable and becoming frocks and two-piece ensemble dresses, in street and pastel shades. Sizes 7 to 14.

PAULINE LORD SECRETLY WED TO ADVERTISING MAN

NEW YORK, May 17.—(INS.)—Pauline Lord, Broadway actress, and O. B. Winters, a partner in the Erwin-Wasey Company, advertising agents, are honeymooning on the steamship Paris after a secret marriage.

The news of the elopement did not leak out until Miss Lord sent a radiogram to the Theater Guild offices informing them of the event. The message did not say where the marriage took place.

The Guild recently granted Miss Lord an extensive leave of absence. She had been playing the leading role in "Strange Interlude" on the road. It is her first marriage.

James Quirk, publisher of Photoplay and Smart Set magazines, and his wife, May Allison, film actress, who also are on the Paris, were among the first to congratulate the couple.

2 Bitten, McKeesport Orders All Dogs Tied

J. P. Yerkins, representing the State Department of animal industry, and McKeesport police today took steps to prevent further attacks from dogs in that city. An order was to be issued to owners to keep their dogs tied up. Joseph Staley, 32, of Locust street, and June Hummel, 6, of 3714 York street, were bitten by dogs in McKeesport yesterday, police reported.

PLANS FOR WAR NEEDS URGED

Planning of specifications and production to suit war needs in time of peace at conferences of the national defense department of the government and manufacturers would save the United States millions of dollars in war time, Col. Irving Carr, director of the Army Industrial College, Washington, told 75 visiting students, faculty members of the college and Pittsburgh business men at a banquet in the Pittsburgh Athletic Association last night. He is heading a delegation which arrived here yesterday to inspect plants in the Pittsburgh district, and will remain here until tomorrow night.

Other speakers were C. J. Ramsburg, vice president of the Koppers Company, and Col. James E. Barnett, chief of the local chemical warfare division. R. M. Dravo, chief of the Pittsburgh ordinance district, was toastmaster.

Musician

Dewey Bergman will bring his orchestra to Dells, new dinner-dance rendezvous at Wildwood, for an engagement beginning next Friday, May 24.

SUBURBAN BODY PICKS OFFICERS

A banquet last night closed the annual meeting of the League of Boroughs, Townships and Third-Class Cities in the Fort Pitt Hotel. Speakers were J. M. Silk, of McCandless Township; Charles A. Lewis, Attorney C. K. Robinson, William E. Armstrong, Attorney Frank I. Gollmar and Louis Vaira.

A feature of the day's sessions was the discussion of the Metropolitan Plan and the election of officers. Joseph T. Miller was named chairman; S. A. Taylor, chairman of the executive committee; George Munro, treasurer, and George Rankin, Jr., assistant treasurer.

Lewis W. Hagmaier, a member of the state Legislature, and burgess of Aspinwall, spoke on the Metropolitan Plan at the morning session. In an open forum he said he saw no reason why the proposed plan should fail if the suburban communities will vote, and that if the people of the county cannot agree on what they want, as incorporated in the charter, there is little possibility that anyone outside the area will give them anything to their liking.

Man Hurt at Work At Midland Plant

MIDLAND, Pa., May 17. — Rade Vranjesk, 42, of Midland avenue, is in the Rochester Hospital with a fractured skull. He was injured at the Crucible Steel plant when an iron grate bar dropped by another workman struck him on the head.

BUYS AUTO FOR 49c

Photo by Pittsburgh Sun-Telegraph.

GEORGE CREW FLOYD M'DOWELL ARTHUR L. HILL

After standing in line for hours, Hill bought a used car today for 49 cents and Crew and McDowell, partners in the venture and Langley High school students, bought one for $1.49. It was a "sale."

5 Pool Operators Get Fines, Jail Terms

Five men pleaded guilty before Judge James B. Drew in Criminal court to operating a clearing house pool at 33 Chatham street, raided Feburary 7. David Peters, admitting ownership, was sentenced to $500; Toney Lardo, Phillip Foglia, Authony Canbest and Carmen Bevilacqua were each fined $100 and 30 days in jail.

Johnstown Airplane Firm Gets Charter

HARRISBURG, May 17.—(AP.)—The State Department has approved a charter for the Air Service, Inc., of Johnstown. The corporation, which will have a capital of $50,000, will manufacture planes. W. H. Ritter, of Johnstown, is the treasurer.

PENNIES AND PATIENCE WIN AUTOS FOR 3 SCHOOL BOYS

For the price of a modest breakfast, Arthur L. Hill of 1329 Lettyhill street, Beechview, today bought an automobile. For the price of a dinner, Floyd McDowell and George Crew, of 3003 Zephyr avenue, Corliss, bought one.

Hill paid 49 pennies for a used coupe; McDowell and Crew contributed $1.49 for a used sedan.

Besides the pennies, they had to have patience. They had stood in line outside the Studebaker Company agency in Baum boulevard since yesterday, having read in the Sun-Telegraph that these two cars would be sacrificed to the first-comers to signalize the opening of the occasional-used car sale today.

Hill was first, McDowell, second and Crew third. Cousins, McDowell and Crew decided to share their triumph. And happy, if tired, they drove their prize out of the Studebaker plant direct to Langley High School, where they are students.

Tech Students Plan Two Campus Fetes

In spite of the withdrawal of campus week as an annual festival at Carnegie Tech this year, two remnants of the usual program will be observed during the coming week-end. Tonight, the annual migratory dance among the fraternities will be held with 20 different fraternities serving as hosts for migrating groups of student dancers tomorrow.

Preliminary heats for the interfraternity sweepstakes will be held at 10 a. m. on the campus course.

State Heads Named By Knights of Malta

HARRISBURG, May 17.—(AP.)—Donald B. Cahoon, Scranton, was elected grand commander of the Knights of Malta at the closing session of the thirty-seventh annual convocation of the Pennsylvania Grand Commandery here yesterday.

Other officers elected were: Grand generalissimo, A. C. Lockhard, Freeport; grand captain-general, William E. Doerr, Pittsburgh; grand prelate, J. C. Ilgenfritz, Altoona; grand recorder, Eli J. Sterner, Lancaster; grand treasurer, M. A. Kuder, Allentown; grand senior warden, William Greitzinger, Philadelphia.

Lansdale was chosen as the convention city for next year.

Mrs. J. C. Schmidt, Pittsburgh, was named president of the Red Bead Society, women's auxiliary of the commandery.

St. Mary's Hospital Nurses Get Diplomas

St. Mary's Hospital Training School last night graduated four nurses. They are Miss Anna Bauerbauch, of Lowell, O.; Miss Mary Friel, of Connellsville; Miss Cora Allen, of Jane Lew, and Miss Viola McIntire, of Shinnston.

FILMLAND. FILMLAND.

Cleveland Disaster on the Newsreel!
SEE IT IN
ALL Stanley Theaters

ENRIGHT PENN AVE. & BEATTY ST.
LAST DAY! MILTON SILLS in "Love and the Devil" Dick Powell's "Fun Frolic"
She cares only for things of the flesh!
Laughs at life—mocks love—defies the world! That's—
"The GODLESS GIRL"
CECIL B. DE MILLE'S first TALKING picture with
LINA BASQUETTE MARIE PREVOST NOAH BEERY
Starts Tomorrow! It's daring—different—sensational!
On the Stage—Dick's commemorating the second anniversary of Lindbergh's flight.
DICK POWELL
"Up in the air"
He's out to out-Lindy Lindy, with
Bobby Folsom Singing Comedienne
Three Rolling Stones Fast Steppers
Cohn and De Pinto Harmonists
Martha Patti The Enright's Songster

Stanley SEVENTH & LIBERTY
REAL LIFE —STARK! —UNADORNED!
Lovely women who make the headlines — wisecracking men who write them!
2 LAST DAYS! RICHARD DIX in a TALKING picture "NOTHING BUT THE TRUTH"
CHARLIE MELSON in "MANHATTAN"
David Brondy's "Plantation Days"
GENTLEMEN OF THE PRESS
STARTS MONDAY!
Paramount's ALL TALKING Version of the famous stage success!
On the Stage
With CHARLIE MELSON
RHYTHM REVELS
Charlie's leading the nottest syncopation!
Featuring
Jack Powell Slate Brothers
Frank Corwill Duffin and Draper
Milton Douglass Grace Barry
Also DAVID BROUDY'S Orchestral Production, "A RUSSIAN CARNIVAL"

GRAND FIFTH AVE. DOWNTOWN
Last Day! HURRY to see it!
Ziegfeld's SHOW BOAT
With Stars of Ziegfeld's Hits and a great dramatic cast!
Starting Tomorrow "THE DESERT SONG"

'Come up to my apartment and fight for your honor'
That's What the Wise-Cracking Reporter Said to Myra, the Office Vamp, in the Screen's Most Sensational Story!
An ALL-TALKING Paramount Picture
From the Stage Play That Startled New York
IT'S REAL LIFE—STARK—UNADORNED!
Two Women—one young, too eager to taste life—the other alluring, man-hunting,—fight for one man in—
"GENTLEMEN OF THE PRESS"
With a cast of stage notables including
WALTER HUSTON KATHERINE FRANCIS CHARLES RUGGLES
He Liked Pretty Ankles and Silken Knees. Men Admired Him. Women Desired Him.
You'll love him!
STARTS MONDAY! Stanley SEVENTH & LIBERTY

LOEW'S UNITED ARTISTS PENN
NEXT WEEK
You'll Be Crazy About Him!
Wesley EDDY
"The Ambassador of Joy"
Direct from 75 Consecutive Weeks at Washington, D. C.
See Him in "Say It With Music"
With a Marvelous Cast of Broadway Stars
ON THE SCREEN ROLAND WEST'S ALL TALKING MUSICAL MELODRAMA
"ALIBI"
ALL-STAR CAST
Including CHESTER MORRIS, ELEANOR GRIFFITH, REGIS TOOMEY
Love and Adventure Among the Dangers of Gangdom
NOW
NORMA SHEARER
in "THE TRIAL OF MARY DUGAN"
Her First All-Talking Picture
ON THE STAGE
"PEARLS OF BAGDAD"
CAST OF 75
LEIBERT BREESKIN

LOEW'S ALDINE THEATRE
NEXT WEEK
HER FIRST 100% TALKING PICTURE
MARY PICKFORD IN "COQUETTE"
SEE and HEAR
A Newer and More Chic Mary Pickford
Thrill to Her Perfect Screen Voice!
Also Movietone and Vitaphone Musical Hits!
NOW
LAST FEW DAYS!
HEARTS IN DIXIE
A Symphony of the Singing South!
With a Marvelous All-colored Cast of
400 ENTERTAINERS

HOWARD
Clothes provide Guaranteed garments at Guaranteed Savings at a Guaranteed Price.

Every Howard garment, Suit or Topcoat, in any size, model or fabric, is Always sold at All Howard stores at the one and unchangeable Howard Price of $22.50 —Never More and Never Less. Made of the choicest of nationally famous woolens—designed, cut, sewed and finished in our own daylight shops under our own supervision, Howard garments present a proven saving because of their admitted superior workmanship and value. Every penny of selling expense, every bit of unnecessary overhead is left out of the price-marking of Howard Clothes.

Right now the stocks in all Howard Stores are complete with new models just from the designers' tables. New patterns and color effects have just arrived. We turn Howard stocks about every six weeks; you never find left-overs or undesirables in a Howard store. That's the real reason for No So-called "Sales". Every garment you buy here is sold to you under the absolute protection of the HOWARD MONEY-BACK GUARANTEE.

HONOR-BUILT ONLY ONE PRICE WEAR GUARANTEED ALL PURE WOOL REMARKABLE VALUES DIRECT SELLING

where wise men Dress for Less.

Sundays at 7 P. M. Tune in on WJAS
Store Is Open Until 9 P. M. Saturday Evenings

All Wool $22.50

HOWARD Clothes
233 FIFTH AVENUE
BETWEEN WOOD AND MARKET STREETS

DOWNTOWN: 911-921 Penn Ave. EAST LIBERTY: Broad St. and Collins Ave.

SPEAR'S 36th ANNIVERSARY

Open 'Till 9 Saturday Night!
—out-of-town people, in particular, will appreciate these extra evening hours in which to select their new home furnishings from Pittsburgh's largest and most fashion-right assortments!

Free Parking!
Spear patrons may shop as leisurely as they please without the annoyance of being tagged. Drive the car to station in rear of store, via Ninth St. and Duquesne Way! Check will be rebated by Spear Cashier.

"Charge It"
If you do not already have an account at Spear's, now would be a good time to open one! A small down payment gives you immediate possession of your furniture!

Free Gift!
This is Spear's Annual Anniversary Offer—a Gift of your own selection equal in value to 10% of your Anniversary purchase! It means double savings for you!

Delivery!
Furnishings selected now at Anniversary Savings will be reserved, if desired, for any later delivery you may name!

Protection!
Spear's BOND OF SECURITY given with every purchase made on our deferred payment plan guarantees complete protection in case of illness, unemployment or death!

Two Spear Stores
—each constantly enlarging the scope of its services and making scores of new friends daily during the Anniversary! If you live in East Liberty, visit our Broad St. and Collins Ave. store.

Radio Information
For quickest Service, call GRANT 4100—our new telephone board recently installed to meet the demands of our popular Radio Department—the largest in Pittsburgh!

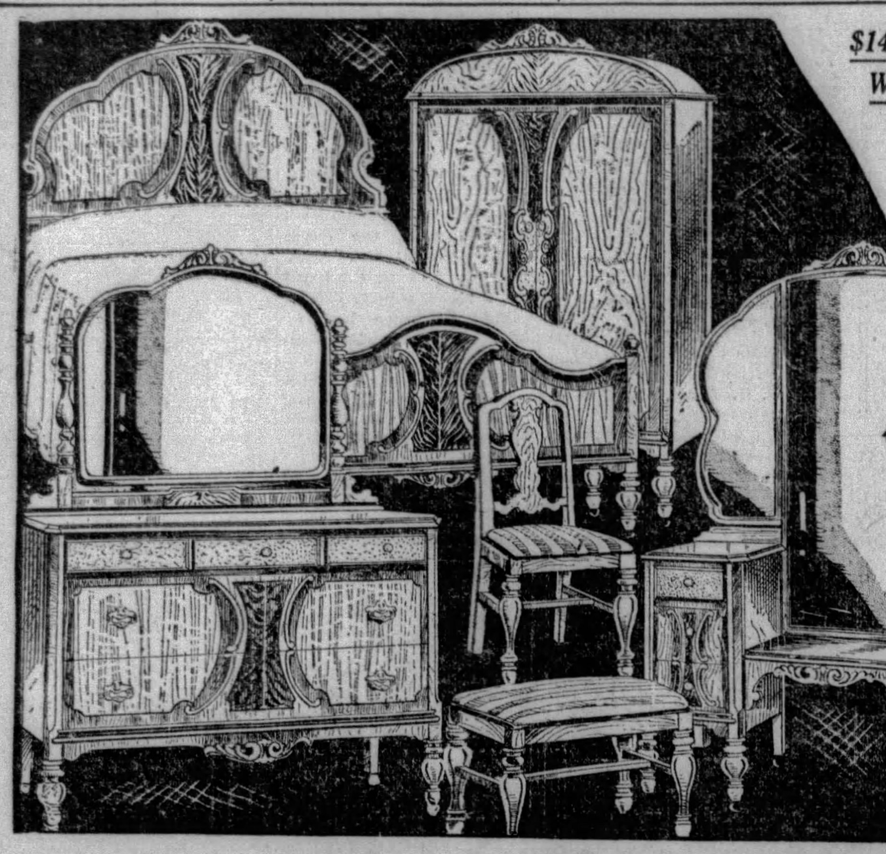

$14.90 Gift of Your Own Selection Included With Any Bedroom and Living Room Suite In This Great $149 Anniversary Feature Offering Saturday!

Double Savings! First, the saving you make on the original price of the Suite itself—and secondly, the $14.90 saving you make on the gift which you receive entirely free in accordance with our Annual Anniversary offer! It's a real reason for beautifying your Bedroom and Living Room. Now!

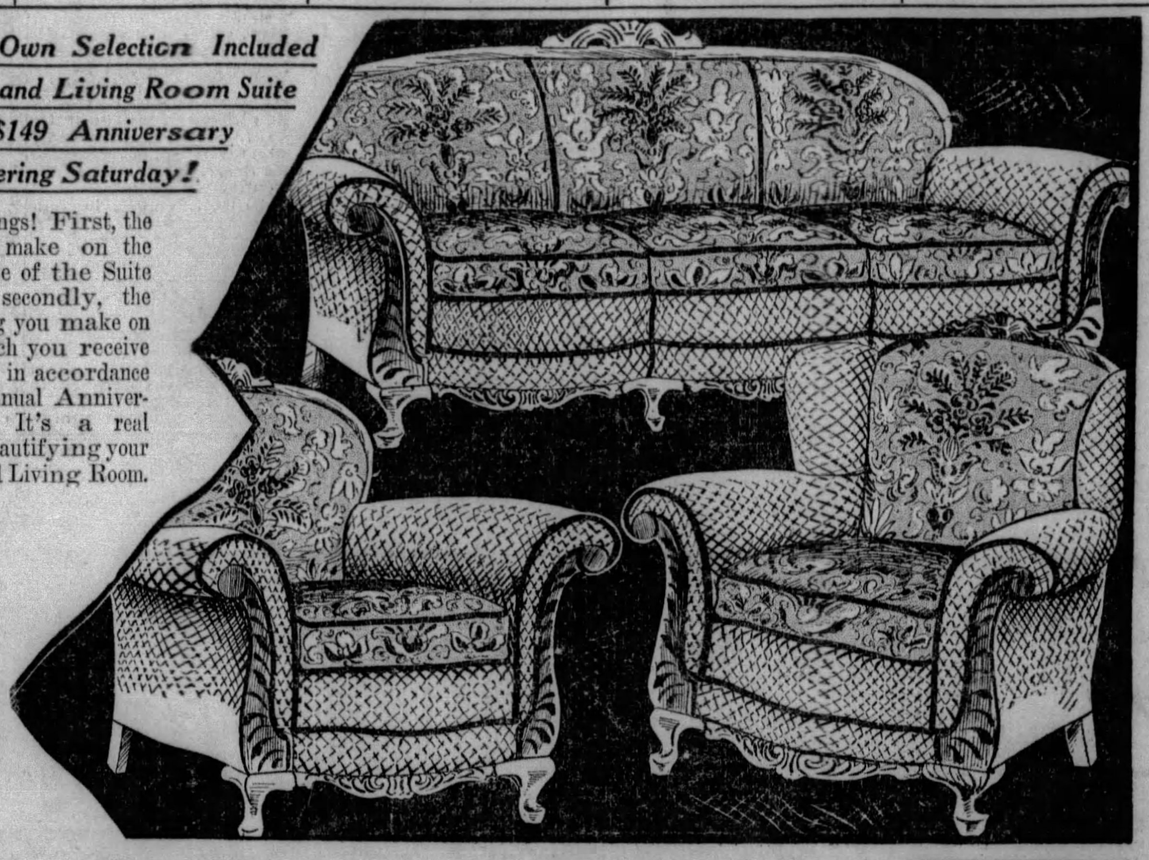

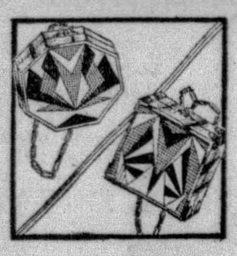

Moderne Vanities

$3.50 Value **$1.65**

Smart silver plated, non-tarnishable Vanities with modernistic enameled faces, gold filled chains! Cake or sifter styles; with or without rouge! The latest fad, girls, to be used with light summer frocks!

No Mail or Phone Orders!

Saturday's Outstanding Anniversary Feature

Magnificent 6-Piece Bedroom Group or Silk Rayon Jacquard Living Room Suite

THE BEDROOM is as illustrated above by our artist, only it is impossible in a mere picture to do justice to the warm brown beauty of the genuine American Walnut finish! This Suite has the fashion, the conveniences, the simple, decorative beauty of line, and a perfect inner construction that will make it everlastingly pleasant to live with. The years will not spoil furniture of this good character! The low Anniversary price of $149 will be recognized by value-wise people as most unusual! Not Four pieces, but Six and here they are: Full-length Vanity, 46-inch Dresser, Canopy-top Wardrobe, Full-size Bed, Chair and Bench! With a $14.90 Gift of Your Selection!

$149

Most Convenient Payments Gladly Arranged!

THE LIVING ROOM is exactly as illustrated by our artist, but you must see this suite to appreciate the "differentness" of its gloriously colorful Rayon Silk Jacquard upholstery—a new fabric destined to great popularity, we believe, because of its long-wearing qualities and fine appearance! This one feature alone would make the group worth much more than this low Sale price, but in addition this furniture has those qualities of solid comfort that all men and women appreciate—smart wood carvings for extra strength, big, roomy pieces, deep spring-filled reversible cushions, high backs, broad seats! And not just two pieces, but all THREE as shown, with a $14.90 Anniversary Gift of Your Own Selection included.

Rebuilt Players!

$89

Fifty Music Rolls and Duet Bench are included at this phenomenally low price tomorrow. It's a splendid value, in a beautiful instrument.

Small Payment Delivers!

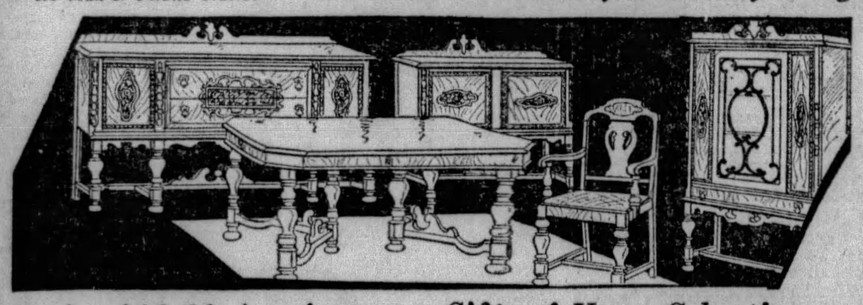

An $18.90 Anniversary Gift of Your Selection Included With This Stately Ten-Piece Dining Room

As illustrated! A perfectly beautiful group that will make dining at home a pleasure and the entertainment of friends, a prideful event! The 66-inch Buffet has solid Oak drawers, the grilled door China Cabinet, 38-inch Console Server, 6-foot Extension Table and six Chairs are finished in genuine Walnut, plain and burl. Anniversary price **$189**

Most Convenient Payments—Both Spear Stores!

from 10 to 1

A Sensational 3-Hour Anniversary Special at Both Spear Stores! No Mail or Phone Orders, Please!

At Nearly Half Price!

SIMMONS BEDS $6.75

Yes! The style shown. A genuine Simmons "Built for Rest" Metal Bed in Walnut Brown finish. Full size, 350 strong for 3 Hours Only tomorrow at nearly half price—a Bed value you'll never forget!

"Charge It"—Both Spear Stores

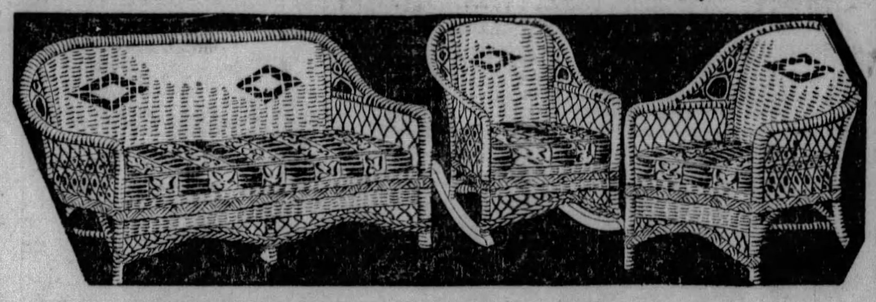

Spear's Anniversary Presents a Notable Value in This Smart Three-Piece Porch Group

As illustrated! The 48-inch Settee, Arm Chair and Rocker will bring the smartest kind of solid comfort to your summer porch, and later this hand-woven furniture can be used most successfully indoors! The colors are vivid—the cretonne spring cushion seats form effective contrast. Anniversary price..... **$29.50**

$2.95 Gift of Your Own Selection!

Yes! Most Convenient Payments On Your Anniversary Purchase!

Hundreds of Anniversary Values! A 10% Gift With Your Selection!

ELECTRIC Telechron Clock, which is regulated from any electric outlet. You'll always have accurate observatory time with this Cathedral model, only.... $14

"Charge It"

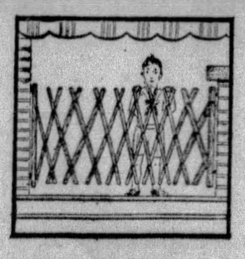

HARDWOOD PORCH GATE with hinges and catch. Extends to 7½ feet. Protection for baby and peace of mind for you. A $2 value for only..... 98c

No Mail, Phone Orders!

TIRE SPECIALS!

Fully Guaranteed! Made by UNITED STATES RUBBER CO.

30x3½ Revco Cln. Regular	$4.85
29x4.40 C. & J. Balloon	$8.40
30x4.50 C. & J. Balloon	$9.25

$1 Weekly

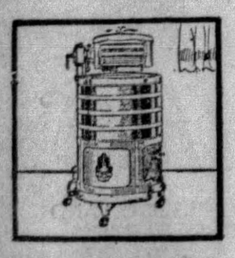

WHIRLPOOL WASHERS—Just a few more of these remarkable machines which formerly sold for $155 and are now offered as a special for only... $89.75

Small Payment Delivers!

COMBINATION Bungalow Range. In White and Grey porcelain. Cooks and bakes with coal and gas. An excellent value at only..... $89.50

With an $8.95 Gift!

HOOVER, a world-famous cleaner, guaranteed just like new ones. Completely rebuilt at the Hoover factory by experts. Special Saturday..... $19.95

With a $1.99 Gift!

ATWATER KENT SCREEN GRID RADIO!

The latest Atwater Kent sensation incorporated in a cabinet of rare beauty. Completely equipped!

Completely Equipped!

$179

The most powerful set employing the new Screen Grid Tube and Super Dynamic Speaker! See it and hear it at Spear's Saturday!

Immediate Delivery! Easiest Payments! Free Installation.

For Radio, Call Grant 4100

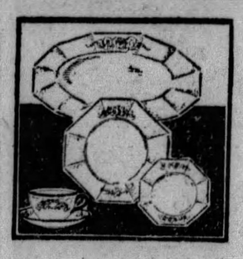

50 PIECES in this perfect quality Dinner Set. Every piece beautifully designed, generously proportioned, floral decorated. Saturday only..... $9.95

With a 99c Gift!

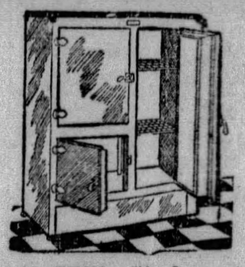

ALL-STEEL Side Icer in Grey, Green or White. The latest in modern refrigeration at the remarkably low price of..... $24.50

With a $2.45 Gift!

GOTHIC is the design of this desirable double-service Da-Bed which opens to full size. Fully equipped. Saturday only..... $17.95

With a $1.79 Gift!

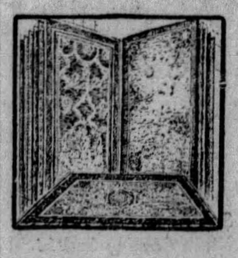

AXMINSTER RUGS with richly toned, deep pile. Close, firm weaving. Patterns for any room. 9x12 and 8.3x10.6.. $36.50

With a $3.65 Gift!

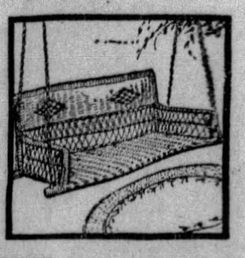

FIBRE Swing, 5 ft. outside measurement—baronial finish. Have you provided for your porch comfort? Here is a splendid value for..... $9.95

$1 Delivers!

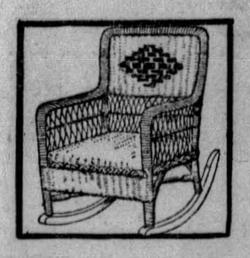

ROCKER, hand woven Fibre with strong under supports. Colorful for the porch this summer or inside this winter. Special..... $5.95

$1 Delivers!

Pittsburgh Sun-Telegraph

FRIDAY, MAY 17, 1929

METROPOLITAN DISTRICT NEWS

TOWN HALL SITE HEARING SET FOR JUNE 12

SIDEWALKS OF PITTSBURGH

BY HAVEY J. BOYLE

A RECENT sketchy discussion of the height of buildings in Pittsburgh brings the following letter from William A. Magee:

"My Dear Mr. Boyle:

"May I supplement what you said on Monday evening. The principal objection to unrestricted height of buildings is not based upon the public health, vital as that subject is.

"The great difficulty is the area of the streets definitely and finally fixed 150 years ago. They will hold only a limited number of foot passengers, of street cars, automobiles and other vehicles, of sewers, water mains, wire conduits and other utilities.

"It is a simple problem in arithmetic. The price of a sky line is a 'choked' city.

"Yours truly,
"W. A. MAGEE."

* * *

Let civic students, city planners, municipal experts ponder the argument of former Mayor Magee, to whom city problems are a hobby, pastime, work. From his municipal sleeve Magician Magee is able to extract many rabbits.

* * *

THE colored man pushed through the crowd at Fifth avenue and Smithfield street. He walked with legs spread far apart. By

great dexterity he moved swiftly through the mob, never touching anyone. Inquiry developed he was a waiter on a Pullman dining car.

* * *

A customer wanted to know the other day why worms appear just after or during a rain. It was referred to the class in natural history, which was a mistake. A student of biology comes forth with the following:

"The worms cannot slide over the sidewalks unless they are wet. You see them only after rains because you are more timid about the rain than are the worms. The impulse by which worms are actuated to move about is the same as the impulse that causes human beings to load women and children in automobiles and roll them around."

* * *

A SPECIAL election soon will be held on the Metropolitan charter. Like everything else, elections are not like they were in the good old days, as old-timers always insist.

I was reading recently how John Marshall and an opponent battled for Congress in the post-Revolutionary period. The balloting was not secret. The two candidates sat on opposite ends of a table in the open air. The electors strode to the table and instead of marking a ballot they announced which man they preferred. The announcement would bring cheers and hisses. The

Marshall contingent would shout triumphantly when a citizen declared for Marshall, while the crowd supporting his opponent hissed. The process continued all day, with the crowd getting larger.

To the rear of the table was a barrel of high test whisky placed there for the convenience of the pioneers who liked their liquor raw and straight. Every voter was entitled to a swig out of the barrel—and there were repeaters. Toward evening the cheering and the hissing, as one might imagine, grew in volume, and, of course, as twilight embraced darkness, fists got busy and heads were punched.

All this and much more is learned by reading the intelligent and volumnious story of John Marshall, looked up to by every judge, every practicing lawyer, every law student, every tipstaff as the man who laid the ground work for our present legal system. The biography was written by the late Senator Beveridge.

* * *

Next Week: The Life of Santa Claus.

JUDGES GET PAY RAISE AT ONCE, OTHERS WAIT

Substantial increases in salary will go into effect immediately for judges of the local courts, Gov. John S. Fisher having signed the bill providing for the increases yesterday. The seven county officials who also were voted increases by the Legislature will have to wait until their next term for additional pay.

The judges' salary bill increases the pay of the judges of Common Pleas and Orphans Court $2,000 each. The County Court judges were voted a $1,000 increase each year, with the presiding judge getting a $1,500 boost. The $2,000 annual increase voted for the sheriff, prothonotary, recorder of deeds, treasurer, controller, clerk of courts and coroner does not go into effect until after the present term expires. The boost for the county officials makes their salaries $10,000 each.

Y. M. C. A. Auxiliary Elects at Emsworth

Officers were elected at the annual business meeting of the Women's Auxiliary of the Emsworth Y. M. C. A. this week held in the "Y" building. The following were chosen: President, Mrs. John R. Metz; first vice president, Mrs. J. R. Stewart; second vice president, Mrs. Fred Teuteberg; secretary, Mrs. Walter Leitch; treasurer, Mrs. William Anderson; counsellors, Mrs. A. C. Moore and Mrs. A. A. Culler. It is planned to pay off the remaining $200 of a $400 pledge toward erection of a dining hall at Camp Buddy on the Cheat River, the coming year.

Detectives Seeking Strangler of Baby

County detectives and deputy coroners today were seeking clues to the strangler of a new-born baby boy whose body was found in a culvert off North and Electric avenues, North Braddock, last night.

Brown twine wrapped twice and then tied around the infant's neck choked him to death, an autopsy by Dr. J. W. McMeans, coroner's physician, disclosed. The baby was found wrapped in muslin by Joseph Hohman, of 1443 Electric avenue, North Braddock, who informed the borough police.

Ex-Employe Blamed In South Side Theft

A thief who had a key to the store and knew the safe combination took $92.30 from the safe in the Wagner shoe store, 1703 Carson street, last night. Herman Stegman, manager, said he believed a former employe had robbed the store.

Weather Bureau To Be Installed At Bettis Field

Pittsburgh is to have a branch station for its weather bureau here so that official reports of weather conditions can be given out to aviators at the local flying fields, it was announced today. W. S. Brotzman, local weather forecaster, said that the station probably would be installed at Bettis Field July 1.

Brotzman was notified by weather bureau officials in Washington that two additional observers would be attached to the local office and that he would be given equipment for a sub-station at the local airport.

GUNS, GUNS, GUNS HIS HOBBY

MRS. ROBERT MARTIN LEARNS ABOUT GUNS

Mrs. Martin, wife of a patrolman whose hobby is collection of guns of all sorts, learns about a sawed-off shotgun.

PHOTOS BY PITTSBURGH SUN-TELEGRAPH.

ONE OF THE USES FOR MANACLES

Manacles, companions of guns, are many in Patrolman Martin's collection. Here Martin shows Jimmie Carroll, a neighbor, how neatly he could be hobbled with these overgrown 'cuffs.

SOUTH HILLS TO JOIN IN OVERBROOK DEDICATION

Citizens of South Hills boroughs and townships will join with residents of Overbrook borough in the dedication of its new $40,000 municipal building, Saturday, May 25.

A mammoth parade which will precede the dedication, will be the main feature of the celebration. Floats, automobiles and bands galore will be in evidence. The route of the parade will include all the principal streets of the borough.

Prizes amounting to $275 in gold will be distributed.

The first prize of $30 will go to the largest representation of any town. The second award will be divided into two prizes. Thirty dollars will be presented to the veterans organization having the most men in line. The second place award will be $20. Volunteer fire companies having the most men and apparatus will receive $30 for the first prize and $20 for the second. Organizations traveling the farthest distance to take part, will be awarded $15. The best decorated private automobile will receive $10, and the best decorated home in the borough will be presented with $10 and $5 for the first and second prize. Numerous other prizes will be awarded.

Chief of Police Harry Seible will be the parade marshal. He is also chief of the Overbrook Volunteer Fire Company.

OFFICIALS PROGRESSIVE

The borough officials responsible for the present progress of that municipality and whose efforts made possible the erection of a modern townhall are: Burgess Ernest E. Meier, who has held that office since the borough organized, and attended school 44 years ago on the spot where the present municipal building now stands; John R. Herring, president of council; Edwin P. Meier, councilman since 1920; Charles W. Champion, recently resigned as councilman, due to ill health; Councilmen Harry Zoller, Peter G. Sehn and Brice Rohm. Councilman John Jewel fills the vacancy left by Mr. Champion. Other borough officials are: John E. Laughlin, solicitor; Jacob Brown, secretary; and Thomas J. McGovern, borough engineer.

2 PLEAD GUILTY IN THEFTS

Two boys pleaded guilty in Criminal Court today to stealing $2,000 from the poor box in Sacred Heart Roman Catholic Church, Shady avenue.

One—Wayne Williamson, 19, of 714 Summerlea street—was sent to Huntingdon Reformatory.

The other—Walter Pahel, 18, of 234 North Sheridan avenue, was paroled for five years and fined $100.

The boys admitted making many visits to the poor box. They were prosecuted by the pastor, the Rev. Thomas F. Coakley.

Duquesne Autoist Hurt as Car Upsets

Carl Carother, 35, of 107 South Seventh street, Duquesne, had a narrow escape from death or serious injury this morning when his automobile overturned and rolled against gasoline pumps at the filling station of J. O. Snyder at Eighth avenue and Ravine street, Munhall. Carother was but slightly injured. He was arrested on a reckless driving charge.

P. C. W. Student Wins Eastern Scholarship

Margery Stevenson, Peabody High School graduate and at present a student at the Pennsylvania College for Women, has been awarded the Drisler scholarship at Columbia University, amounting to $1,500. She is the author of "Persephone: A Greek Dance Spectacle," being given as a May day performance at P. C. W. Saturday.

Suit Fails as Defendant Dies

When the involuntary manslaughter case against Nicholas M. Schoff, of near Homestead, was called in Criminal Court yesterday it was reported to Presiding Judge James B. Drew that Schoff had died January 29, and the case was nolle prossed. The case had been hanging fire since March 22, 1926, when Schoff, in his automobile, was alleged to have run down and killed August Schmidt, 69, of 423 Coal street, Mt. Oliver. The case had been listed for trial once before, at which time physicians reported that Schoff was suffering from mental abberation due to a fractured skull and from injuries resulting from several fractured ribs.

Children's Hospital To Have Fund Drive

More than 2,000 workers will be stationed in Pittsburgh and 67 boroughs tomorrow when the nineteenth annual Flower Day of the Children's Hospital, Oakland, will be observed. Headquarters will be in the Mellon National Bank, where Mrs. Benjamin Page, vice chairman, will be stationed, with Mrs. W. A. Seifert, Mrs. W. J. Holland, Mrs. W. H. Siviter, Mrs. J. H. Reed, Mrs. R. B. Mellon and Mrs. W. S. Mitcell. Mrs. Herbery DuPuy is general chairman of the drive.

Penal Affairs Body Meets Here Monday

The seventh annual convention of the Pennsylvania Committee on Penal Affairs, will be held in the William Penn Hotel next week. Plans were completed today at a committee meeting in the Congress of Women's Clubs. Mrs. D. Edwin Miller is chairman of the committee arranging for next week's gathering. The Committee on Penal Affairs will meet Monday night following a banquet in the hotel.

Civic Club to Act On Metro Charter

Formal action on the proposed Metropolitan charter was scheduled at the thirty-fourth annual meeting of the Civic Club of Allegheny County, in the William Penn Hotel this afternoon. The election of officers and address by Maurice R. Sharff, president, on "Prospect Prospective Work of the Civic Club," were scheduled.

Missing Man's Body Found in River

The body of Adolph Altmeyer, 55, of 100 Walnut street, Breckenridge, a plumber, who has been missing for three months, was found today in the Allegheny River at Springdale. There were no marks of violence on the body.

Mystery in Pitt; Rogers Comes On May 27

"The Skull," mystery play, will be presented by the George Sharp Players in the Pitt next week. The production takes its name from a criminal in the play who leaves a skull behind him wherever he goes.

Will Rogers will come to the Nixon May 27 for a week's engagement in "Three Cheers," musical show. Dorothy Stone is featured also. Seats go on sale Monday.

GANGSTER GUNS TELL TALES

Many men have many and varied hobbies, even Patrolman Robert Martin, who guides traffic at Sixth and Webster avenues.

Murders interest him; he has a portfolio of murder pictures dating back to his first days on the force. But he also has guns—as many and varied as he can get, and all of them have histories that are dark and mysterious and tragic. They are the weapons that belie the old axiom that dead men tell no tales. Guns do.

When Pittsburgh's gangsters drop their guns behind them, or when police find them in their trails after the offenders of society, many of them are discovered to be useless. Many times they are cheap. Especially is this true of the shotgun murders. The gangsters buy them for a few dollars, file off the numerals that might identify them, and after using them once, drop them along the roadway. The Blackhand is conspicuous for its belief that one gun for one murder.

All this Patrolman Martin will tell you, and he can trace the story of the killings by merely identifying the gun. He has revolvers, machine guns, shotguns, flint-locks, knives, manacles and more.

And Mrs. Martin doesn't mind them—as long as she doesn't have to use them.

Bellevue Students Win Flag Medals

Alberta Howard and David Patrick, Bellevue High School students, have been awarded medals in the Sun-Telegraph Flag Contest. Quill and scroll pins have been presented to the following members of the Gleeman Belle Hop staffs: Grace Abbott, Sara Allison, Marjorie Ashe, Kitty Baker, Virginia Brooks, William Brown, Don Day, Robert Galbreath, Virginia Heer, Loraine Hoke, Margaret Jones, Jean MacQuarrie, Frank McKenzie, Myra Martin, Olive Mills, Mary Nicklas, Mary Rodrigues, Emil Stankey.

HALF DAY SET ASIDE FOR GROUPS

The next official step toward selection of a site for the Town Hall will be taken June 12. This date was set after the adjournment of the County Planning Commission meeting yesterday at which arguments in favor of several sites were heard.

Advocates of sites in Monument Hill, Schenley Farms, the entrance to Schenley Park, Ninth street, North Side, and the various downtown sites which will be presented by the Allegheny County Town Hall Association, will be heard beginning June 12. A half day will be set apart for each group to be heard, it was announced yesterday.

After the County Planning Commission has heard the arguments of all persons proposing locations for the hall further studies of all sites will be made, according to present plans, and the result submitted in a report to the county commissioners.

Father, Daughter Hurt in Car Crash

Frederick E. Schenk, 80, and his daughter, Mrs. Stella Bright, 26, of 1236 South Negley avenue, were injured today when their automobile was struck and overturned by a truck in Murray avenue, near Northumberland street, police reported. They were taken to Homeopathic Hospital suffering bruises and lacerations. Mrs. Bright was able to go home after being treated. The driver of the truck, Max Calunsky, of 417 Wineb1ddle street, was arrested.

Observatory Head Reports on Eclipse

In a cablegram received at the Allegheny Observatory, Dr. Heber D. Curtis, director, informed officials that he had carried out his full program of photographs of the total eclipse of the sun from his station in Takengon, Atjeh, Sumatra, May 9, adding that weather conditions were ideal for the work. The total eclipse was visible for a few minutes, and only over a narrow strip of land, a sea in the southern extremities of Asia and the Indian Ocean.

Credit Protection Fund Now $17,145

The first report luncheon in the $65,000 Credit Protection Fund of the Pittsburgh association of Credit Men campaign showed $6,150 in new subscriptions received, according to the totals submitted by the 90 workers in the drive. This amount, with the $10,995 reported at the opening dinner last Monday night, brings the campaign total up to $17,145. The Pittsburgh campaign is part of a national drive for $1,750,000.

Negroes to Launch Health Campaign

A joint health campaign among Negroes of Pittsburgh will be held for one week beginning Sunday by the Urban League of Pittsburgh, Center Avenue Y. M. C. A. and the Center Avenue Y. W. C. A. All social agencies have been invited to take part in the drive. Co-operating agencies include public schools, various city departments, Boy Scouts, Public Health Nursing Association and the Tuberculosis League.

Married 20 Years, Charges Desertion

Mrs. Susannah M. Dowler, of 305 Swissvale avenue, Edgewood, alleged she was deserted after nearly 20 years of married life, by William L. Dowler, of 411 Library street, Braddock, in a suit for divorce filed in Common Pleas Court. They were married February 28, 1906, and the alleged desertion occurred April 3, 1925.

FIRE DESTROYS BARBECUE

Fire of unknown origin resulted in the destruction of the Bud and Wins barbecue stand at the intersection of Bethel and Washington roads, Bethel Township, at 2:30 o'clock this morning.

A driver of a Greyhound bus, citybound, discovered the fire, broke in the door with a crankhandle, thinking someone might be in the rear room, but found it unoccupied. He made a wild dash to the Mt. Lebanon municipal building and notified the police. The stand burned to the ground before help arrived. Bud Smoot and Wynn Cochran, owners of the stand, estimated the damage from $700 to $1,000.

Emsworth Perfects Plans for Picnic

Burgess Alex Stewart, of Emsworth, and a committee of 12 women are perfecting plans for the annual community picnic to be held June 15 at West View Park.

CHILD INJURED, $45,000 ASKED

Joseph J. Troy, in behalf of his three-year-old daughter, Pauline, filed suit against Charles M. Reppert, Jr. (son of chief engineer of the city) in Common Pleas Court, asking $45,000 damages.

The child was sitting on the curb on Grandview avenue near Shaler street, Mt. Washington, March 15 last, when the automobile driven by Reppert passed a standing street car and ran on the sidewalk, striking the child, according to the statement of claim.

She suffered a fractured skull and a broken leg and is deformed and crippled as a result, it was alleged. The car was driven by Reppert, "well knowing his eyesight was bad" and that he was physically incapable of driving, according to the statement.

WORKS DURING LUNCH HOUR TO GET FREE RADIO SET

Benedict Weissenrider, 12, is a far-sighted young man.

Radio education is a new idea to everyone, but Benedict has the vision and energy to desire its benefits.

The Valley Heights School, New Kensington, is engaged in a campaign to secure a radio. When Benedict learned of the campaign which the Sun-Telegraph and the Stanley-Warner Brothers theaters are sponsoring, he attacked the problem with the vigor of a grown man.

Radio Worker

Photo by Pittsburgh Sun-Telegraph.

BENEDICT WEISSENRIDER

Benedict, 12, leading his Martin School fellow-pupils in their campaign for a radio for their school.

WORKS AT NOON

A few families along the paper route he covers every afternoon did not subscribe to the Sun-Telegraph when the school began its drive for 125 new 13-week orders for the Sun-Telegraph.

So Benedict hurried his deliveries a few days ago and then went to some of the houses on his route which didn't take the Sun-Telegraph.

The results of that afternoon's work were 17 subscriptions for the Valley Heights school's radio, nearly a record for one boy in the present campaign, Walter Fryske's 22 being the highest so far.

The radio which Benedict and the school are working for is an 18-tube $138.50 Atwater Kent with electrodynamic loud speaker self contained.

COMPANIES GIVE AID

In New Kensington, Cooper Brothers and the Columbus Amusement company are helping the schools by passing out order blanks.

In Pittsburgh, Donahoe's, United Laundries, and Haller Baking company inclose subscription blanks in their delivery packages.

The Stanley-Warner Brothers' theaters, many school children, and the Sun-Telegraph also have them, and every effort is being made to aid the schools in this campaign to secure their radio with the least amount of trouble.

OVERBROOK BOROUGH'S NEW BUILDING

BURGESS ERNEST E. MEIER — CHIEF HARRY SEIBLE

PHOTOS BY PITTSBURGH SUN-TELEGRAPH.

$40,000 MUNICIPAL BUILDING TO BE DEDICATED IN OVERBROOK

The new municipal building, recently completed, which Overbrook borough will dedicate May 25 with an all-day fete. The burgess and police chief are shown in the insets.

Sir Roger Says

PHILADELPHIA, May 17.

The Zeppelin turned back. Trouble with riding on that is if anything goes wrong, it's too far back to a hitching post.

Went over to New York yesterday. See where Police Commissioner Whalen appointed a crime committee of twenty to help him keep a list of crimes. If they hear of any that he don't, why, they report them to him. Then, at the end of the year, the one that has heard about the most crimes gets the prize.

Farmers got more relief. Tariff was raised on window panes. Cheap glass from Glasgow has always hurt our agrarian glass growers.

Yours, WILL.

A Real Record

ROUND the world in one ship 37 times and a total voyaging of 3,000,000 miles, is the record of a veteran purser who has recently retired from the service of a steamship line.

Fiction Page

Hunting Employs Many

IT COSTS $100,000 a year to run a first-class pack of foxhounds. Hunting finds employment, directly and indirectly, for a large number of people, including makers of clothing, saddlery, forage dealers, etc.

HIDDEN FIRES by Aileen De Vilbiss

(Continued from Yesterday.)

Don Finds Contentment With His Interesting New Neighbors

WHAT HAS GONE BEFORE

Don Carlos Whiting, young literary aspirant, sees George Phillips, a neighbor, embracing Eve Carson, his marriage to whom has been kept secret. When he faces the couple Eve tells him he is intruding. Phillips refuses to leave and he battles with Don Carlos. In the struggle Phillips is knocked unconscious, after which Don Carlos leaves, believing his rival dead. He wanders all night and on the San Francisco docks meets Dick Randolph, an old friend, who is purser on an Orient-bound ship. He asks Don Carlos to take a berth as far as Hawaii. They learn that Phillips is not dead. Don Carlos goes to Hawaii. On the island he is accosted by a native, David Nahuli, who asks him to carry a black bag a few blocks, for which he is to receive $2,000. Delivering the package, Don Carlos finds new romance. In the meantime Phillips and Eve are together, but quarreling brings unhappiness. Don Carlos meets Selma Wilson, crippled mother of an interesting family.

NOW GO ON WITH THE STORY.

CHAPTER VII.

THUS was the Wilson family introduced into the life of Don Carlos. Of them all, he found Ruth the most interesting. Ruth Wilson had always been a different sort of girl. Even as a tiny child, she had shown evidence of her strange nature. There had been the time when, at the age of 5, she had stopped suddenly in the midst of her play and, glancing up at her father, Tim Wilson, who towered above her, had remarked:

"Listen, Old Boy! Who's whittling this thing anyhow?" No baby talk had ever cluttered up her vocabulary. She had refused to talk until she was ready to pronounce words distinctly, she had amused onlookers by the worldly-wise air tied up in her tiny body.

Tim Wilson had been trying to tell his little daughter that it would be more apropos if she designed a little girl out of the piece of wood which she was carving instead of the toy soldier which was crudely taking shape beneath her stubby fingers.

"But, Ruthie, why can't you be like other little girls? They play with dolls and dress them and have them say their prayers at night time, before they put them to sleep. Just like mothers do. They don't make wooden soldiers." Big Tim Wilson was plainly puzzled at his offspring's lack of femininity. She was their first child, and he had wanted something soft and cuddly in his arms. But she had always squirmed away from his tender caresses—like Topsy, she had just "growed."

It was then she had sprung her boomerang upon him. Heretofore she had always merely looked at him when she wanted to call his attention. Never had she dignified him with a name. It had oftimes puzzled them—his wife, Selma, and himself.

"Listen, Old Boy! Who is whittling this thing, anyhow? Huh?"

Big Tim gasped. To have this tiny midget of humanity thus label him, when his whole being longed to be called "Daddy"! Why couldn't she be like other little girls?

"What makes you say that, Ruthie?"

"Say what?" Deep violet eyes—those eyes so like Selma's in color and softness of expression — gazed critically at the wooden soldier.

"Why don't you call me Daddy, instead of 'Old Boy'?"

She looked up from the toy in her hand; pushed one dark lock of hair out of her eyes and surveyed him calmly before she replied:

"'Cause that's what you are."

"But why don't you call me 'daddy'—like other little girls?"

"Don't want to be like other little girls. Don't ever want to be like other little girls." She stamped her foot to lend weight to her statement.

She never was. Fortunately for Big Tim Wilson, little Martha Ann came into their home circle a year later, and it was upon this small daughter that he lavished all the affection which Ruth denied him because of her sturdy, self-reliant attitude toward life. And when, five years after her birth the little Martha Ann, young Elden was born, Big Tim Wilson almost forgave fate. Until that terrible time when infantile paralysis had taken Martha Ann from them, Big Tim never got over that tragedy.

The Wilson family lived in a huge rambling house over-looking Manoa Valley. Over the household the kindly gentle creature known as Selma Wilson reigned. She was a tiny woman, with prematurely gray hair framing a fair face and eyes of deepest blue. She had been a beautiful girl and matured into a woman with charm as lovely as her beauty. No living creature could ever say that Selma Wilson had harbored an unkind thought behind those deep blue eyes with the long black lashes. A more gentle creature never lived. Even when tragedy overtook her in the form of an illness which made her a helpless cripple, her nature never changed.

Ruth resembled her mother in appearance, and there the similarity stopped. In the formulative years which shaped her character she grew to resemble Big Tim more and more. But where the years made Big Tim weaker, even as its flesh lost its firmness and became flabby, they bestowed on the daughter, whom he never could understand, the strength which he had lost. Not always the strength of wisdom. Of unselfishness. Rather the strength to persevere in her own pursuits; to permit no one to sway her from her purpose.

It was almost as though she was the stray duckling which had wandered into the Wilson pond. All the others fitted into the scheme of things. Ruth did not. And could not. Which was neither her fault, nor the fault of Big Tim and Selma, who had bred her. Rather was it one of nature's little jokes, which ever and anon she perpetrates.

Selma, with deep wisdom behind the gentle eyes, never attempted to remold her daughter.

She knew that she had conceived individuality and had started it on its path through whirling space. To direct this spark of humanity until it was old enough to master its own destiny—that was her right. But there her influence ended. And wisdom took its place.

Big Tim never could understand this attitude of Selma's. He had the urge to yield Ruth to his own way of thinking; to force her into the paths in which the other two children walked so readily.

Ruth was secretly amused at her father. To her he would always be the old boy she had dubbed him the morning she carved the wooden soldier with crude baby fingers. He did not know what she knew—that down beneath, they were in league.

Studying her father with her shrewd eyes she knew that she had inherited all his weaknesses. Knew also that because of these very weaknesses she adored this big man whom fate had chosen to be her father. Adored him even while she could not admire him.

Many people are lovable even though they do not command respect.

Such a man was Big Tim Wilson.

Don Carlos was to sense this as his friendship with them developed in those lovely warm days when he sat at his desk, working like a demon, and then afterward, wandered over to the Wilson home, there to be greeted in a friendly manner by the whole household. Happy days, these . . .

(To be Continued Tomorrow.)

(Copyright, 1929, King Features Syn., Inc.)

PETTING PATTY

Jefferson Machamer

The Doctor's Choice

By GUY SWARINGEN

Daily Short Story

"EVEN', Bert." Old Doc Blair, seeing who his visitor was, eschewed formality by leaving his feet on his desk. "Sit down and rest."

"Evenin', Doc." Bert Glidden perched on the desk, took off his soft felt hat and stared down at it. "I been told to speak to you."

"Speak away. Anybody ailing?"

"No." Bert gazed into the hat earnestly, his round red face thoughtful. "My wife, she asked me to tell you that, from now on, we'd rather you'd come to our house when needed, instead of sendin' your assistant."

"Um!" Doc stroked his white beard. "Honestly, Bert, the boy's better equipped than I am. Knows most of the latest medical doodads."

"Mebby. But he hasn't learned folks yet—at least not here. Though that ain't the point, exactly. My wife says—"

"He's a capable, likeable boy, and he's got to get his experience somewhere. I don't need any assistant, for that matter. But Emil Lutz, over at the university sent him here. I went to see Emil last winter, and the old fool evidently took a notion I was growing senile, or something!"

"Ha, ha!" Bert Glidden laughed. "You growin' senile! No, I reckon they've got to put these young graduates somewheres. And we haven't any special objection to a young man, not just because he's young. But—"

"But what? Didn't Armory prescribe the right dope?"

"His medicine was all right. But, Doc, a young man—specially a young doctor—oughta be careful of his associates. This Armory Drake, now, he's been to see June Dalton!"

"Ha, ha!" Old Doc laughed mostly to cover up a sudden discomfort. "Is that all? Bert, don't you know a doctor's bound to go where he's needed?"

"He wasn't needed there," Bert Glidden maintained. "June wasn't sick. I doubt if she's ever been sick. He's been there more than once."

"What of it?" Doc asked crossly. "Whose business—"

"Nobody's. Also it's nobody's business if me and my family prefer another doctor. That's the way most folks around here feel, too!"

"Yeh." Old Doc nodded gloomy surrender of the point. "Not much use tryin' to change public opinion, once it gets its head set. But now, just between us two, do you really know anything disgraceful against June?"

"N-no, not for sure. But it's said—"

"Yeh, it's said! It's said that five or six years ago she was being courted by that young lawyer, Simmons, who came here. June was just a kid. They were supposed to be getting along all right, and might have made a match. Then old Tobe Dalton came right out and asked the fellow to marry her. He insisted and made threats. Naturally Simmons left in disgust. I've heard that he married somewhere else, and is doing well. Everybody here knows that Tobe is just a plain fool, always has been and always will be. So—"

"But it's a fact that June's never been known to have another sweetheart. And most any time you can hear about men going there late at night. If there hadn't been something—"

"Late at night!" Doc railed. "Bert, I know you're truthful. If you'll give me your word not to tell even your wife—"

"Of course. Know better than to tell her secrets. What is it?"

"I happen to know that Tobe sells liquor. It's against the law; but I've sent fellows there to buy from him, when I thought it was needed for medicine. That accounts for men going there late at night."

"That's it?" Bert Glidden's honest, rather dull face wore a relieved smile. "Doc, I'm really glad—a fine, handsome girl like June. Still that don't change the fact that women folks around here ain't going to patronize a doctor that's known to keep company with her. You ought to speak to the young fellow."

"Oh, I s'pose I'll speak to him—not that I think it'll do any good."

"And you got to admit, Doc," said Glidden thoughtfully, "that for years she's stayed at home mostly and not associated with folks."

"Well, darn it, Bert, any girl has pride. June's probably even prouder than most, because she hasn't had much else to think about for some years. How can a girl get out and act friendly with folks who plainly show they don't want her?"

A car was stopping outside, and Bert Glidden rose. "Well, I'll be goin', Doc. Don't need to tell Drake I said anything."

He stepped to the door, but the latest arrivals were already coming in. Bert held it open for the woman who entered first, and he got partly behind it so she wouldn't see his surprise. Then Amory Drake came in, and Glidden hurried out. Old Doc Blair rose, and there was honest welcome on his face.

"Evenin', June," he greeted Amory's companion. She was a tall golden blonde, built like a young Juno; her face full of color from the warm blood under the skin. The lift of her head had always impressed Old Doc, and the fact that she had never bobbed her ash-yellow hair. Amory Drake looked drab beside her, for all his red hair and habitual air of grim competence.

"Hello, Doctor!" There was a lilt in the girl's voice and a sparkle in her blue eyes that made Old Doc stare at her more attentively. She looked at Amory with a grave significance, as though waiting for him to speak.

Amory did. He blurted out in a rush: "Doc, we want to get health certificates and get a license, and get married!"

"Um!" Old Doc Blair pushed forward two chairs, and sat down in a third.

"Sit down." He soberly eyed the eager, very masculine face of young Dr. Drake; then the lovely one of June Dalton. She seemed aglow with a radiance from within. Old Doc's hard schooling had taught him that one should not hesitate to use the knife when a patient's life was at stake, or that patient's happiness either.

"Armory," he said soberly, "do you know the things folks say and believe about June?"

"Sure—the hounds!" Red-headed Armory Drake's eyes were blazing, his face so white as to make Old Doc regard him with questioning attention. "The dirty lies that have been told! Oh, yes, I know—"

Old Doc turned to June. "All right. He knows, and he still wants to marry you. Are you willing to let him?"

"Yes. I wouldn't if it were true, but—"

"Then that's all right. I've never believed those tales, girl."

Armory, still white, fumbled for his chair and sat down.

"I know, Doc, a man serving the public has to be governed largely by public opinion. But it won't matter to us, so much. We're not going to live here. One of the big electric power companies is building a new town near the other end of the state. We're going there, and may locate for good."

Old Doc nodded. "I guess that'll be a good idea."

Armory looked at June, with the kind of smile Old Doc liked to see.

"After all, Doc," he said thoughtfully, "I owe the gossiping fools something. It was their tales that made me notice her in the first place."

(Advertisement)

Sore, Swollen Feet

Sore, swollen feet—burning all day! Bathe them in "Tiz" and you can just feel all the ache being drawn out and glorious comfort soaking in!

"Tiz" draws out the poisons and acids that cause feet to swell, burn and ache. Also takes all the soreness out of corns, bunions and calluses. Sweet, fresh, comfortable feet the year 'round with a package of "Tiz." Get it at any drug or department store.

STORE CLOSES DAILY 5:30 P. M.—SATURDAY 9:00 P. M.

TAYLOR BROS

942-44-46-48-50-52 Penn Ave.

New Furniture for Your Home—Reasonable Prices

This 10-Piece Walnut Dining Room Suite

$97.00

Beautiful rotary cut walnut with drawers, bottoms of fine mahogany; chair seats in fancy velour or tapestry.

THIS BEAUTIFUL BED-DUOFOLD SUITE

$79.00

Covered in latest bright colored velour, mahogany frames.

Makes a full size bed.

This four-piece walnut Bedroom Suite, dust-proofed and mahogany lined drawers. This is the latest in design and construction $89.00

3 piece Bed Outfit

Pieces can be purchased separately if wanted.

Bed, $9.75 Springs, $3.95 Mattress, $5.95

3-Piece Bed Outfit, Complete. All Sizes..... $19.65

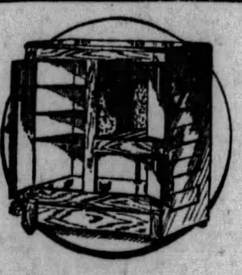

This three-door Refrigerator in golden oak. Saturday,

$16.95

A serviceable top icer at.... $8.95

SATURDAY SPECIAL

Nickel finish Electric Iron; complete with cord and plug. Special

$1.95

I must go to Taylors

Low Fare Tickets

EVERY DAY

$1.25 Washington PA. Round Trip

$2.65 WHEELING Round Trip

$1.75 Steubenville Round Trip

Valid for two days, including date of sale. Saturday tickets good until following Monday.

Every Saturday

$6.00 CLEVELAND Round Trip

Good returning until midnight following Sunday.

PENNSYLVANIA RAILROAD

Over-Sunday Excursions, May 18 and 19

$5.25 Round Trip TOLEDO

$6.00 Round Trip DETROIT

SPECIAL TRAIN SATURDAY, MAY 18

	Eastern Time
Lv. Pittsburgh (Penna. Station)	10.00 P. M.
Lv. Federal St.	10.05 P. M.
Lv. Sewickley	10.22 P. M.

SUNDAY, MAY 19

	Eastern Time
Ar. Toledo (Summit St. Sta.)	5.00 A. M.
Ar. Detroit (Fort St. Sta.)	6.30 A. M.

Arriving in Pittsburgh at an early hour Monday morning

$5.00 ROUND TRIP Williamsport Wilkes-Barre Shamokin, Mount Carmel, Sunbury, South Danville, Catawissa, Nescopeck, Nanticoke

$6.00 ROUND TRIP SCRANTON

Excursion Train Leaves MAY 18

	Eastern Time
Pittsburgh	8.05 P. M.
East Liberty	8.17 P. M.

Arriving in Pittsburgh at an early hour Monday morning

Tickets good only in coaches on Special Train

Pennsylvania Railroad

ADVERTISE YOUR WANTS IN THE SUN-TELEGRAPH

Your Sunday Dinner--By Prudence Penny

Cream of Mushroom Soup.
French Veal Loaf.
Potato Balls. Carrot Timbales.
Chiffonade Salad with French Dressing.
Fresh Strawberry Kuchen.
Coffee.

* * *

NOW there's a dinner calculated to appeal to the most fastidious appetite! Cream of mushroom soup is a favorite dish of mine.

To prepare the soup, peel a half pound of mushrooms and cut them in small pieces.

Put them in a double boiler with 2 cups of milk. Let the mixture simmer slowly for two hours, so as to draw out the delicate flavor of the mushrooms, then press through a fine sieve. Blend four tablespoons of butter with a half tablespoon of butter with a half tablespoon of flour. Replace the mushroom mixture in the double boiler, and add four tablespoons of flour, a half cup of cream, pepper and salt to taste, and the two cups of milk in which the mushrooms were cooked.

Heat for about 15 minutes and serve the soup with dainty croutons.

* * *

FOR the French Veal Loaf, parboil two pounds of veal for 15 minutes. Chop it, together with a half pound of ham and a half pound of salt pork. Add a cup of bread crumbs, a half teaspoon of pepper, a half teaspoon of allspice, a quarter teaspoon of ground cloves, a half teaspoon of salt, a half teaspoon of sage and one chopped onion. Now add two well-beaten eggs. Mix well, and put in a square baking dish. Dot the top with lumps of butter, and brush with egg.

Place the dish in a pan of hot water and bake for two and a half hours, in a moderate oven. Baste occasionally with a little stock. Serve very hot, with a rich brown gravy.

Potato balls are a dainty way to serve the potatoes, without which a meal somehow seems incomplete. With a vegetable scoop, cut balls from raw peeled potatoes; cook them in boiling water until quite tender, then drain.

Now to the potato balls add two tablespoons of butter, a half teaspoon of salt and an eighth teaspoon of pepper, a half teaspoon of lemon juice and two tablespoons of finely chopped parsley. Stir the potatoes lightly in this mixture, so that the flavor may penetrate them, and season them richly.

* * *

IT would be a shame not to take advantage of the strawberry season, so we'll have fresh strawberry kuchen for dessert, and we'll make it like this:

Put two tablespoons creamed butter, a half cup of sugar, an unbeaten egg white, a quarter cup of milk, one cup of flour, a teaspoon baking powder and a quarter teaspoon of salt (the last three ingredients sifted together) into a bowl; add a quarter teaspoon of vanilla, and beat all until smooth and creamy. Pour into a well-greased cake pan, and spread out thin.

Cover thickly with fresh strawberries, sprinkle with sugar and a quarter cup of chopped walnuts. Bake in a hot oven for 20 minutes. Serve with whipped cream.

* * *

WHEN you give your order to the grocer, add rhubarb to your list! Rhubarb is one of those versatile foods which can make its appearance at several important points of the menu. It is sweet and juicy; it is rich in the substances the human system demands at this season of the year.

The skilled housewife uses it with great success in puddings, in sauce, in pies, in preserves. I've a few rhubarb recipes which I would like you to try.

Have you ever tried to bake rhubarb? If not, today is a good time to begin. You'll need two cups rhubarb, two-thirds cup sugar and one tablespoon water. Cut the rhubarb in one-inch pieces, add sugar and water, and bake in an oven, 400 degress, for 20 minutes.

For rhubarb sauce, skin and cut stalks of rhubarb in half-inch pieces. Scald with boiling water. Let stand 10 minutes and drain. Add water to keep from burning, cook until soft, then sweeten. Flavor with the grated yellow rind of orange, for a particularly delicate, subtle flavor.

Here is a delectable combination of rhubarb and pineapple. Take equal parts of rhubarb cut in one-inch pieces, and fresh pineapple diced. Add sugar to sweeten, about two cups of sugar to one quart of fruit. Let stand one or more hours. Place in a saucepan. Let heat slowly until sugar is dissolved, and cook

(Continued on Page Twenty-six.)

...for Perfectly Delicious Salads use VAN DYK'S MAYONNAISE PURE OLIVE OIL and SPICES

VAN DYK SINCE 1760

QUALI-BLEND
The Perfect Tea for ICED TEA
Our tea experts after long experimentation have produced a masterpiece—QUALI-BLEND. Makes the finest iced tea you ever tasted. Equally delicious for serving hot.
55c lb. Also Convenient 15c Packages

VANKA COFFEE
Fresh Roasted—A Delightful Drink—A Remarkable Value. 3 lbs. $1.10

Now that summer is on its way, you're going to serve more salads. You can give them a delicious different spicy flavor by using Van Dyk's Pure Mayonnaise and Pure Italian Olive Oil.

Van Dyk's Mayonnaise, made of the finest eggs and purest spices, has a snappy tastiness you never get in ordinary, oily mayonnaises. Van Dyk's Pure Italian Olive Oil is the first pressing of the virgin oil and comes to you with all its original delightful flavor.

James J. VanDyk PRESIDENT

SUGAR IN 2-LB. CARTONS 5c lb.
Limit 2 Lbs. at This Price to Purchasers of Lb. Tea or Lb. Coffee

MELROSE FRESH Eggs 3 doz. Twelve Fine, Full Eggs $1.15

MELROSE CREAMERY Butter 47c lb. A Real Treat—Sweet as a Rose

Oswald & Hess Co. Delicious Brand Sliced Bacon In One-Pound Packages Cured and Sliced in Pittsburgh 35c lb

VAN DYK

431-433 MARKET STREET

Philadelphia PEPPER POT—A Man's Soup

Everybody ought to know Philadelphia Pepper Pot. Such distinction! What definite personality. An original soup, wholly American, which even the French cannot surpass for piquancy and zest. Your grocer can supply you with Campbell's Pepper Pot or will gladly get it for you. 12 cents a can.

Campbell's SOUPS
LOOK FOR THE RED-AND-WHITE LABEL

Quick energy POST TOASTIES for that hot weather feeling

It's the Wake-up Food

YOU need an energy food these summer mornings, but you want it light and easily digestible. Try a heaping bowlful of the Wake-up Food, Post Toasties.

Here's a delicious breakfast that's as light as toasted flakes can make it, and full of energy to fight off that lazy, hot weather feeling. Energy that is quickly released to the body, it's so easy to digest.

And how those crunchy flakes tempt the appetite! Delicate flakes from the tender hearts of selected white corn, toasted golden crisp and seasoned to flavory goodness! Every member of the family votes for this quick-energy breakfast the Wake-up Food, Post Toasties.

And don't forget—there's just one way to get the Wake-up Food. Ask your grocer for Post Toasties in the red and yellow, wax-wrapped package.

© 1929, P. Co., Inc.

POSTUM COMPANY, INC., BATTLE CREEK, MICH.

"Good Things To Eat" Remarkably Low Priced At All A&P Stores

A&P ESTABLISHED 1859 "WHERE ECONOMY RULES"

Delicious Foods—The kind that are nationally famous for their superfine quality and appealing flavor—at prices that mean a considerable saving to the thrifty shopper. Start saving today by making the nearest A&P Store your headquarters for "Good Things to Eat."

Great Values in Groceries

Van Camp's Milk An Unusually Low Price 6 tall cans 47c
Quaker Puffed Rice pkg 13c
Quaker Puffed Wheat pkg 12c
Calumet's Famous Baking Powder lb can 27c, 8 oz 15c
Kellogg's Rice Krispies 2 pkgs 23c
Encore—From Plump Olives Olive Oil ½ pint can 29c
Hires' Extract Root Beer bottle 21c
A Delightful Toilet Necessity Lux Soap 3 cakes 22c

Fresh Quality Meats

Every A & P meat market carries a most complete assortment of delicious cold luncheon meats, so handy in preparing a quick meal or for packing the lunch for that week end motor trip.

Stewing Chickens Tender Young Hens lb 45c
Beef & Pork—Ready for Loaf Ground Meat lb 30c
From Native Steer Beef Short Ribs lb 25c
Whole Cuts from Prime Beef Chuck Roast lb 30c
Delicious Boiled Ham ½ lb 30c
Serve It Cold for Lunch Corned Beef ½ lb 20c
Spicy Flavored Pork Loaf ½ lb 20c
Sunnyfield Sliced Bacon Cellophane Wrapped ½ lb pkg 20c

40 to 50 Size California Prunes Large and Meaty
Stewed Prunes are One of Nature's Spring Tonics
2 lbs 19c

Campbell's Delicious Baked Beans 3 cans 29c

Fresh Fruits & Vegetables

Pineapples Fine Juicy Cuban 2 for 25c
Fresh Tender Green Beans 2 lbs 19c
Iceberg Lettuce large head 10c 2 med heads 15c
Tender and Fresh Celery Hearts 2 bunches 19c
Maine Potatoes full 15 pound peck 31c
Michigan Potatoes full 15 pound peck 23c
Large Size—Juicy Lemons ½ doz 12c
Fine Quality Winesap Apples 3 lbs 29c

Sunnyfield Sweet Cream 93 Score or Brooks' Pride Country Roll Style Butter lb 49c

Standard No. 1 Fresh Eggs doz 35c

White Leghorn Fresh Eggs doz 45c

Fresh Bread Grandmother's large loaf 8c small loaf 5c

Quaker Irradiated Farina 3 pkgs 25c
Delicious Mustard Sardines 3 cans 25c
Mulkey's Iodine Salt 2 lb pkg 10c
Swansdown Sugar 10 oz pkg 12c
Saegertown Ginger Ale bt 17c
3c charged and refunded for bottle

Delicious Short CAKE Well Known Make Each 15c

THE GREAT ATLANTIC & PACIFIC TEA CO.

These Prices Effective in Metropolitan Pittsburgh

THAT

famous red-and-green package! Look for it at your grocer's. It brings you genuine Kellogg's Corn Flakes. The flakes with the flavor that can't be copied! The kind you'll surely prefer.

Kellogg's
CORN FLAKES

★ *Extra delicious with fruits or honey added!*

Your Sunday Dinner--By Prudence Penny

(Continued from Page Twenty-five.)

without stirring until rhubarb is soft but not broken.

* * *

THIS next combination is one of my special pets, because it is nourishing, palatable and simply prepared.

It requires one-half pound prunes, one-quarter cup sugar and one quart sliced rhubarb. Stew prunes with sugar and mix with steamed rhubarb. Let cook together five minutes, and cool and serve as sauce. To steam rhubarb, cut off leaves and root, wash, skin and cut stalks of rhubarb in half-inch pieces. Put one quart sliced rhubarb in double boiler, add two cups sugar. Cover and cook until rhubarb is soft but not mashed.

* * *

IF your family likes pudding, be sure to try Rhubarb Cobbler.

It calls for two cups diced rhubarb, one egg, two-thirds cup of sugar and baking powder biscuit crust.

Beat egg lightly, add sugar and rhubarb and dot with butter. Pour this mixture into buttered baking dish, cover with baking powder biscuit dough and bake in a hot oven until brown. Serve with hard sauce. For the biscuit dough, use two cups flour, four teaspoons baking powder, one-half teaspoon salt, one tablespoon sugar, three-fourths cup milk, one-fourth cup shortening.

Mix dry ingredients, work in butter or fat with tips of fingers, add milk gradually. Toss on floured board; pat, roll, cut with large biscuit cutter or roll to fit pans and bake in a hot oven 12 to 15 minutes. Serve with hard sauce.

Hard sauce is made with one-fourth cup butter, one cup powdered sugar, one-third teaspoon lemon extract and two-thirds teaspoon vanilla. Cream the butter, add sugar gradually and flavoring.

* * *

FEW things look more beautiful to the housewife who takes pride in her pantry than a row of preserves or jelly glasses filled with clear, luscious looking fruit. When you contemplate making preserves, don't overlook this recipe for rhubarb and figs:

Use two pounds rhubarb, one-half pound figs, two lemons, juice and rind, and two and one-half pounds sugar. Wash figs and rhubarb and cut in small pieces. Grate the lemon rind, add sugar and lemon juice and stir often until juice is formed. Place in preserving kettle, cook gently for 30 minutes, add the grated lemon rind, boil 15 minutes longer until thick and clear. Place in glasses and pour paraffin over top.

* * *

HOW would you like to have sweet potatoes for your dinner tomorrow? This nourishing vegetable, rich in saccharine properties, should help you serve interesting meals several times a week. The sweet potato, you know, may be boiled, baked, fried or made into purees, and used in puddings and pies. Shall I tell you about a few of my pet preparations?

First of all, I'll give you a recipe for sweet potato with pineapple.

You will need six small sweet potatoes, one-third as much pineapple as sweet potato, one-third cup honey and one-quarter cup hot water. Boil the potatoes with the skins on. When cool, peel and cut them in pieces one-quarter of an inch thick. Mix honey and hot water. Just cover the bottom of a baking dish with the mixture, add a layer of sweet potatoes with sliced pineapple. Pour remaining honey mixture over them and bake for 10 minutes in the oven.

And that's all there is to that recipe. If you're not convinced it's good, just try it!

* * *

IF you want a delicious border for planked fish, try this recipe for creole sweet potatoes:

Six large sweet potatoes, salt, celery salt, white pepper, grated nutmeg, 1 cup rich brown stock and few drops of caramel.

Prepare potatoes by parboiling them for 20 minutes. Remove skins and cut potatoes in halves. Place the pieces in a shallow baking pan, sprinkle with salt, celery salt, white pepper and grated nutmeg. Pour the stock into the pan, after the caramel has been added. Bake in a quick oven until tender and slightly browned. Baste frequently with the stock.

* * *

NOW I'm going to give you a recipe for Sweet Potato Pone. I usually have it hot for dinner, and then slice it cold for luncheon the next day. It's delicious with a glass of cold milk.

Use 4 large sweet potatoes, 1 teacupful of brown sugar, 1 teacupful of dark molasses, 1 teacupful of milk, 1 teacupful of butter, 4 eggs, the rind of 1 lemon grated, a small bit of orange peel grated very fine, ½ teaspoonful of nutmeg, ½ teaspoonful of ground cloves, ½ teaspoonful of ground cinnamon.

Grate the potatoes and the rind of the lemon and orange. Beat the eggs well; stir the butter and sugar until creamy, add the eggs, beat well, then add the grated potatoes and spices and milk; beat all well together; add the grated rind of the orange and lemon, put the mixture in a well-buttered pan and bake slowly for about an hour. Serve hot or cold in slices.

* * *

SWEET POTATO FRITTERS also delight my family. Even the most inexperienced cook can make these without the slightest difficulty.

Use 4 boiled sweet potatoes, 1 glass of milk, 1 tablespoonful of sugar, juice of lemon, powdered sugar.

Cut the boiled sweet potatoes into slender round slices, and steep them for a half hour in a little milk. Then make a light batter, to which you will have added a tablespoon of sugar. Add the juice of a lemon to the soaking potatoes. Take each slice at a time, dip in the batter, and let it drop from the spoon into the boiling lard. When fried to a nice golden brown, place on a piece of brown paper, and drain in the oven. Then place in the dish in which they are to be served. Sprinkle with powdered white sugar, and serve hot as a sweet entremet.

* * *

APPLE SAUCE CAKE—This delicious cake is also economical in that it requires just one egg.

For it you will need one-half cup of butter or butter substitute, one cup of sugar, one egg beaten light, one cup of raisins, one cup chopped nut meats, one and three-fourths cups cake flour, one-fourth teaspoon salt, one teaspoon soda, one teaspoon cinnamon, one-half teaspoon cloves, one cup hot apple sauce.

Cream the shortening, beat in the sugar gradually, then add the well-beaten egg and the fruit, chopped and floured. Add the flour, sifted with the soda, salt and spices, and next the apple sauce, which should be strained and in the form of a comparatively thick puree. Bake in a tube pan lined with greased paper, in a moderate oven, for about an hour.

* * *

SALISBURY STEAK—Pass 1½ pounds steak through a meat grinder three or four times. Season with 1 tablespoon onion juice, ¼ teaspoon pepper and 1½ teaspoons salt. Form into 8 or 9 round cakes about 1 inch thick and broil on any fine wire broiler. Keep on back of

(Continued on Page Twenty-Seven.)

MALT CHOCOLATE AND MILK blended give that distinctive TODDY FLAVOR

Give the children TODDY—and lay the foundation for glorious womanhood and sturdy manhood! Easily made with cold milk—shake well. Delightful—nourishing. In cans at grocers and druggists. Try it.

HOT or COLD
TODDY
The HOME food-drink

GUARANTEED Temtor PRESERVES

Keep the children satisfied and healthy! Give them TEMTOR Preserves at every meal.

A wide variety of the choicest selected fruits and berries made into delicious preserves, jellies and jams in a way that holds the original taste and flavor.

A guarantee of *purity* and *quality* is behind every jar!

There's an Authorized Temtor Dealer Near You

Butler's
for better groceries

Since 1906 the Dept. of Agriculture through the Pure Food Laws has Guarded the Purity of All ood Products. With

LAND O'LAKES SWEET CREAM BUTTER

It Goes a Step Further and Issues a Certificate telling you just *How Good!* This Certificate is an exclusive Butler Feature. That's why Land O'Lakes Produces Nearly 75% of America's Finest Butter and Why the Organization is Regarded as the Model Cooperative Association of the World.

"You'll Use It Someday"—Start Now!

Pound **50c**

STRICTLY NO. 1 GRADE
New Potatoes
4 lbs 19c

SUPER SUDS
Speeds Up Dishwashing! 3 Big Pkgs 25c

FOOD FACTS!

OUR DIRECT IMPORTATION OF
Orange Pekoe Tea — Pound 59c
Makes the Best Iced Tea!

THE FLAVOR, STRENGT AND AROMA OF
Kleeko Coffee — Pound 47c
Are Unequalled—Removal of Chaff is One Reason!

FOR BREAD AND ROLLS
Crescent Flour — 24½ Pound Sack 85c
is Unquestionably the Best!

FOR CAKES AND FINE PASTRIES—OUR EXTRA SOFT
Winter Wheat Flour — 5 lb Sack 25c
Can't be Beaten!

MILD CURE—EXTRA LEAN—UNIFORM
Sliced Bacon — Pound 37c
That Makes Breakfast a Feast!

IT THE MILK AND LOTS OF IT—THAT GIVES
Homemade Bread — Big Wrapped Loaf 8c
It's Sweet Flavor and Fresh Keeping Qualities!

EXTRA SELECTION FOR SIZE—FULLNESS AND FIRMNESS—MAKE
Cloverdale Eggs — In Safety Cartons — Dozen 40c
Your Best Egg Buy—at All Times!

CRESCENT IS THE BRAND OF THE FINEST
Macaroni SPAGHETTI AND NOODLES 3 Big Pkgs 25c

CRESCENT IS ALSO THE BRAND OF HE FINEST
Catsup — 2 10 oz Bottles 25c

BUT CLOVERDALE IS THE BRAND OF THOSE
Tiny UNIFORM TENDER June Peas — Can 19c
That Melt in Your Mouth!

Octagon Products!
"Buy for Quality—Save for Premiums"

OCTAGON Laundry Soap 10 for 59c
OCTAGON Soap Powder 4 Pkgs 25c
OCTAGON SCOURING Cleanser 2 Pkgs 15c
OCTAGON Floating Soap 2 for 15c
OCTAGON Toilet Soap 2 Cakes 15c
Premium Wrappers on all "Octagon" Products

PURE LARD
2 lbs 25c

Delicious Dishes!
Made With These Canned Products!

GEISHA Crabmeat — Can 35c
LIGHT MEAT Tuna Fish — Can 18c
STAR Lobster — Can 25c
MILD CUR Corned Beef — No 1 Can 22c
UNDERWOOD'S Deviled Ham — Can 9c

LOW PRICES!

LARGE 24 SIZ
Fresh Pineapples — Each 16c
YOU GET ALL OF HE WHEAT IN
Shredded Wheat — Package 10c
NOTHING BUT THE FINEST BERRIES AND FRUIT IN OUR
Pure Preserves — 1 Pound Jar 23c
and Pure Cane Sugar!
SELECTED
Olives — Large Bottles Stuffed or Queen 30c — Small Bottles 15c
Packed from Original Casks!
CRISP TENDER
Dill or Sour Pickles — Big Quart 23c
HEINZ FRESH
Cucumber Pickles — Jar 19c
N. B. C. CRACKER SPECIAL
Malted Milk Crackers — Pound 21c
ASSORTED CALIFORNIA
Fruits PEACHES—PEARS PINEAPPLES—APRICOTS 3 Buffet Cans 29c
VAN CAMP'S
Milk — 3 Cans 25c

Puritan Malt
It's All Quality Because It's All Barley — Can 55c

OUR MARKETS OFFER—
JUICY—TENDER—PRIME
RIB ROAST
lb 35c

BONELESS ROLL
SHOULDER ROAST
lb 38c

"—it must contain only the very best eggs and oil"

"I have used Hellmann's for seven or eight years. Like lots of other cooks, I didn't think prepared mayonnaise could be really good. But Hellmann's is as fine as any mayonnaise you can mix in your kitchen. Its flavor is delicious, and it is always absolutely uniform. It's easy to see it must contain only the very best eggs and pure oil."

—*Nellie McFadden*

This is why Nellie McFadden, cook for Mrs. Nicholas Biddle of Philadelphia, insists on Hellmann's.

"better Tasting"

DECLARE FAMOUS COOKS

IN the homes where the most tempting salads are served, where the choicest, most luscious fruits and vegetables are made into new and delightful combinations—those are the homes where Hellmann's Mayonnaise is treasured.

Hellmann's has the full, rich taste of real mayonnaise, which comes from the very best of ingredients—choice eggs, delicate salad oil, pure vinegar, rare spices—and nothing besides these.

Hellmann's is blended with painstaking care from a treasured recipe of old France. And tireless, hour-long beating gives it that even, velvety texture which never varies.

In six different parts of the country this mayonnaise is made in spotless, shining kitchens and rushed from the nearest one to your grocer. Each jar must be as fresh when it reaches you as the salad upon which you use it, and its luscious smoothness and flavor must never vary. That's why Hellmann's satisfies the finest cooks everywhere.

Buy a jar of Hellmann's today and keep it always on hand. At all grocers. The popular family size is ½ pint—25¢. Other sizes, 3½ ounce, pint, and quart jars.

"—I find that Hellmann's makes the best salad"

"You can tell by the way Hellmann's tastes that it contains fine eggs and pure oil. It has the true mayonnaise flavor. I use a lot of mayonnaise and I find Hellmann's makes the best salad. I have used it for more than four years. It is equally satisfactory plain or as a base for Thousand Island, Hollandaise, or Russian Dressing."

—*Anna Connolly*

So says Anna Connolly, cook in the Allister McCormick home in Chicago, celebrated for its hospitality.

HELLMANN'S
MAYONNAISE

© 1929, P. Co., Inc.

HOSPITALS APPROVE these soft, absorbent tissues

BECAUSE they are specially processed to meet all medical requirements, Scott tissues are approved by doctors and hospital superintendents everywhere.

Even in this modern day, many tissues sold for bathroom use are just ordinary tissue paper in rolls. Glazed. Crinkly. As harsh to delicate skin—as wrapping paper.

Don't submit your children, your family, or your guests to the risk and discomfort of such papers. Always ask for ScotTissue or Waldorf—absorbent, soft as old linen—absolutely safe!

Largest Selling Brands in the World
Fit standard built-in fixtures

© 1929 Scott Paper Company

ADVERTISE YOUR WANTS IN THE SUN-TELE.

Your Sunday Dinner

By PRUDENCE PENNY

(Continued from Page Twenty-six.)

stove until serving time. Serve with broiled bananas.

* * *

DATE PASTRIES—Cook two cups chopped dates, 2 cups milk in a double boiler for 15 minutes. Add 1 teaspoon grated lemon rind, 1 tablespoon lemon juice and nutmeg to taste. Cool, pour into small, baked, individual pastry shells and top with sweetened whipped cream.

* * *

POTATO AND SPINASH SALAD—Mix 1 cup cooked spinach with ¼ cup mustard dressing and arrange on lettuce leaves in the form of nests. Chop up 2 cups cooked potatoes, and mix with ¼ cup cream dressing. Place in the middle of the spinach, and sprinkle a little chopped parsley over the top.

Ohio College Girl Gets $2,150 Balm

Miss Isabel Nolan, of Westerville, O., was awarded a verdict of $2,150 by a jury in Federal Court against Elder Denny Brown, of Madison, Pa., in a breach of promise suit heard before Judge Nelson McVicar. The jury deliberated nearly five hours. Miss Nolan testified that Brown promised to marry her on January 15, 1924, while they were students at Otterbein College, Westerville, but repudiated the promise on June 15, 1925.

Recommended this week by "Uneeda Bakers"

SLIM JIM PRETZEL STICKS

REG. U.S. PAT. OFF.

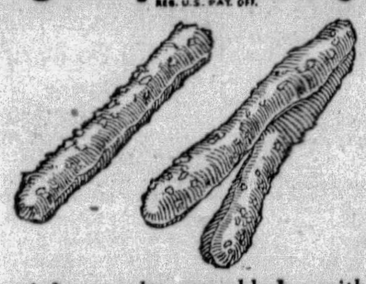

Brown sticks, salt speckled—with the dry, sturdy, pretzel flavor. Serve them with milk, or iced drinks, and watch them march off the plate in a hurry. Buy these by the package or the pound.

NATIONAL BISCUIT COMPANY
"Uneeda Bakers"

SUGARS IN THE HOME

Sugar is used as frequently and in as many ways as any food product.

Every member of the family naturally requires sugar each day—it provides energy—it's nourishing—it's healthful.

Buy your sugar in the modern, sanitary way. Insist upon

JACK FROST SUGAR
In The Blue Box

There's One For Every Purpose
Each is properly refined, 100% pure cane sugar

JACK FROST Brown Sugar

Children love hot cereal with brown sugar. Authorities state its vitamin content is helpful to the little ones. Many good things can be made best with brown sugar.

JACK FROST Tablet Sugar

Use these uniform, finely molded tablets in the morning coffee, afternoon tea, or the dainty demi-tasse. The most fastidious hostess can serve these tablets with assured satisfaction.

For sale by all stores that feature quality products

Refined by The National Sugar Refining Co. of N. J.

JACK FROST CANE SUGAR
PURE SWEETNESS

To Prevent Delicate Colors From Fading in Washing Machine

Simple Way to Stop Fade and "Soap Eat" Even When Ordinary Laundry Soap Is Used

Soap eat of fragile things and fading of delicate colors in either washing machine or tub can easily be corrected now, even when ordinary laundry soaps or powders are used.

Under the new method described here, even faintest pastel colors in fine lingerie or delicately tinted hosiery hold fast, according to recent tests, for as many as 50 washings, without noticeable fade or wear.

The method is very simple: To each tubful of water (or washer filled to the water line) you merely add 2 tablespoons of a preparation called CLIMALENE and use just ONE-FOURTH the quantity of soap you ordinarily use. Then proceed with washing as usual. (For light washing in small wash basins, a teaspoonful of CLIMALENE is enough.)

This preparation is used by experts to stop fade and soap eat. It acts by converting hard, or semi-hard water to rain water softness and to dissolve grease and dirt. White clothes, washed this way, never grow yellow—but wash pure white. Delicate colors hold fast. You can easily get it at any grocery store. Two sizes, 10c and 25c. Just ask your grocer for CLIMALENE.

Your Grocer knows values when he features Puritan Malt. It proves he's interested in satisfying his trade.

PURITAN MALT

—all *quality* because it's all *barley*

Special Offer This Week Only

Sar-a-Lee SPECIAL

Ask Your Grocer

Sar-a-Lee May-O-Nase	Half-Pint Jar	25c
Henri's Sandwich Filling	Half-Pint Jar	25c
Sar-a-Lee French Dressing	8 oz. Jar	25c
Regular Retail Price		75c

This Week ONLY

All three for 49¢

AT YOUR GROCERS

F. A. Gregg, Distributor
Lehigh 7657 Lehigh 7279-R

At KROGER'S Today & Tomorrow!

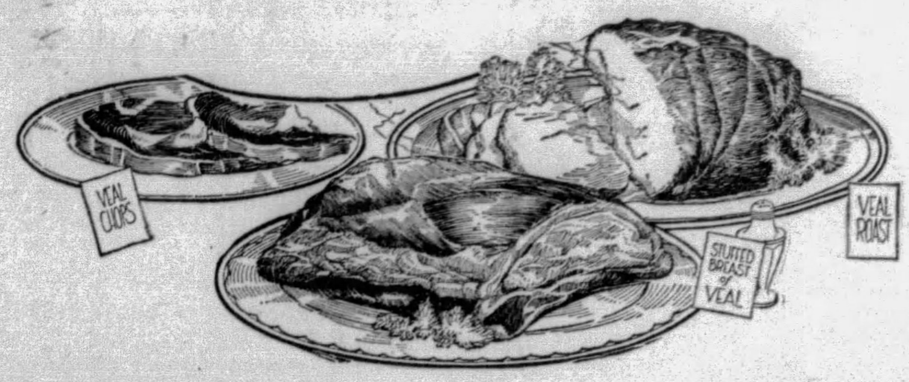

VEAL Breast or Neck LB. 22c

Shoulder	OR CHUCK ROAST	LB. 29c
Chops	RIB OR LOIN	LB. 35c
Boneless	TIED AND ROLLED	LB. 33c
Leg Roast	WHOLE OR HALF	LB. 35c

Hams	SUGAR CURED 10 TO 14 LB. AV. WHOLE OR HALF	LB. 30c	Bacon	3 TO 4 LB. PIECE	LB. 29c
Chuck Roast	BONELESS RIB ROLLED	LB. 43c	Weiners	VICTORY BRAND	LB. 33c

CHICKENS Our managers have been carefully trained in the proper handling of poultry. Our poultry is all fresh dressed and milk fed. Try one for Sunday dinner. Prepare it your favorite way and give the entire family a treat.

TOMATOES SOLID RIPE LB. 15c

Pineapples 24 SIZE 2 FOR 29c

Bananas	4 LBS.	25c	Lemons	VERY JUICY, DOZ.	25c
Fresh Peas	2 LBS.	27c	Cucumbers	2 FOR	13c
Green Beans	2 LBS.	19c	Texas Onions	4 LBS.	18c
New Potatoes	4 LBS.	20c	Carrots	FRESH TOP BUNCH	5c

BUTTER TUB or PRINT LB. 49c

Eggs FRESH BULK DOZ. 35c; CARTON OF ONE DOZ. 41c

COUNTRY CLUB Fruit Salad A LOW PRICE NO. 2 CAN 23c

P. & G. SOAP 5 BARS 18c

KROGER Soap Powder 2 LARGE PKGS. 25c

NATIONALLY Advertised Foods

DEL MONTE

Peaches	NO. 2½ CAN	25c
Apricots	NO. 2½ CAN	23c
Fruit Salad	NO. 1 CAN	25c
Spinach	NO. 2 CAN	15c
Pears	NO. 2 CAN	25c
Peas	NO. 1 CAN	12c
Corn	NO. 2 CAN	15c
Tomatoes	NO. 2 CAN	15c
Asparagus	SQUARE NO. 1	30c

KROGER AND EAGLE STORES

PATRICIA PITT'S SPRIGHTLY COMMENT ON PITTSBURGH'S SOCIETY HAPPENINGS

Committeewomen and Aids for 'Poverty Night Club' in Sewickley This Evening

MRS. H. RAYMOND FREEMAN, JR. MRS. J. CROSSAN CHAPLIN, III

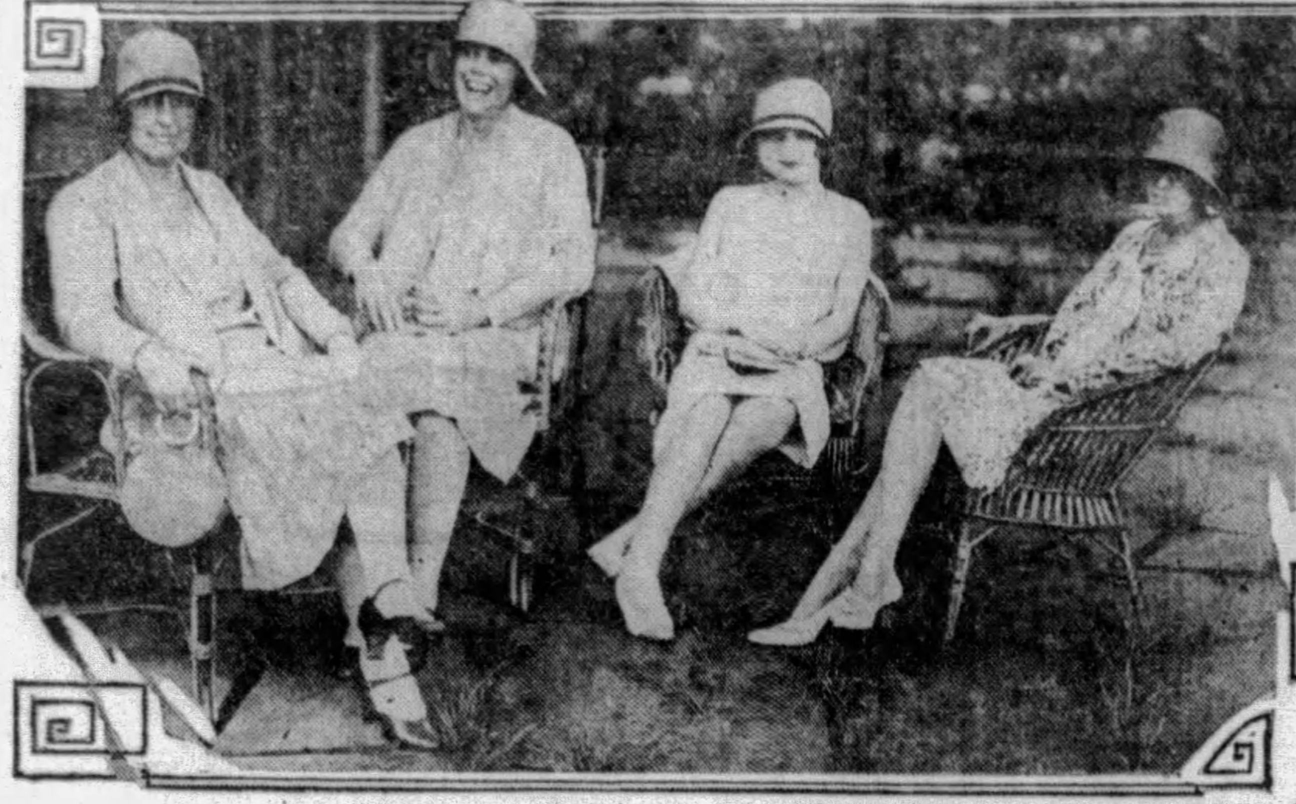

MARGUERITE BOOTH MRS. FRANCIS H. M'KNIGHT

Members of the committee in charge of the "Poverty Night Club" affair to be held tonight in the Dorian Club, Sewickley, by the Sewickley Child Health Association.

RACHEL MERRILL MARGARET CAMPBELL

PHOTOS BY PITTSBURGH SUN-TELEGRAPH.

BARBARA MERRILL VIRGINIA RICHARDSON

Four of the girls, dressed in their costumes of poverty, who will sell cigarets and candy.

Alexander Hays Hunter Weds Marjorie Gilbert In Gotham Today

ALTHOUGH May never has been noted for the number of its weddings, yet the few that do take place in that month are interesting enough to make up for the lack of quantity. And I wonder why the poetical May time isn't sought out more for weddings?

One of the few important weddings of this month is taking place this afternoon at 4:30 o'clock in the chapel of the Fifth Avenue Church, New York, with only the two families and intimate friends present.

The bride is Marjorie Gilbert, daughter of Mrs. Ada Kipp Gilbert, of New York, and Englewood, N. J., and the bridegroom is Alexander Hays Hunter, son of Mrs. Alexander Stuart Hunter, of Fifth avenue, Pittsburgh.

Marjorie is wearing a simple gown of ivory satin, fashioned with a long train, and a veil of tulle, and her flowers are white orchids.

Margaret Kidder, of Englewood, N. J., as the bride's only attendant, is wearing apple green chiffon and a picture hat of the same shade and is carrying African daisies.

Mrs. Gilbert, the bride's mother, is wearing beige lace with a cocoa brown hat, while Mrs. Hunter, mother of Mr. Hunter, is appearing in gray crepe Elizabeth with a violet hat. Mrs. Joseph F. Hunter, of Rye, N. Y., sister-in-law of the bridegroom, is gowned in black chiffon, and Miss Laetitia Hunter, Mr. Hunter's sister, is wearing flowered chiffon.

Joseph F. Hunter, of Rye, is his brother's best man and Lewis A. Park, George Horton Singer, Jr., and William F. Bickel, of Pittsburgh; Truman P. Handy, of Riverdale, N. Y.; William John Logan, of Plandome, Long Island, and Stanley M. Moffat, of Mt. Kisco, New York, are the ushers.

This evening the bride and bridegroom will sail for Italy, and will be at home in Pine road, Sewickley, shortly after mid-September.

A small reception at the Park Lane is to follow the wedding.

Among those from Pittsburgh who are attending the wedding are Mrs. Thomas R. Hartley, the Lewis A. Parks, the Clarence Stanleys, the junior George Harton Singers, the John F. Waltons, the William F. Bickels, Mr. and Mrs. William Larimer Jones, the Thomas Howe Nimicks, the Thomas L. Orrs, Pennock Orr, and Stanley M. Quay.

* * *

WITH the "little season" only several weeks off now, interest in debutantes is heightening. For some time I've wondered if Susan Potter O'Neill, daughter of the Chauncey O'Neills, of Sewickley, would make her bow in June. Now I've learned definitely that her "coming out" will be an event of October. A definite date hasen't been decided on yet.

Her father and mother will give a ball for her, I mentioned some time ago, on Christmas night in the Allegheny County Club.

* * *

PERHAPS some of you have been speculating like myself, whether Laura Collord, daughter of the George L. Collords, of Morewood avenue, would make her bow in the fall. Probably Laura will spend next year in study, and her parents are making tentative plans for bringing her out in the season of 1930-1931.

* * *

ADDING interest to the notable display at the Flower and Garden show at the William Penn Hotel this week is the exhibition of the prize-winning tulips from the recent Horticulture Show at Sewickley, which are on display for the remainder of the week. They are from the garden of Mrs. Harry Darlington, Mrs. Alexander Laughlin and Mrs. George H. Clapp.

* * *

WILLIAM D. THOMPSON, of Brighton road, announces the engagement of his daughter, Miss Lois Thompson, to Dr. Joseph Muri Johnston, son of Dr. and Mrs. Joseph E. Johnston, of Dunmoyle street.

* * *

MR. AND MRS. CLARENCE A. VETTER, of Center avenue, East End, announce the engagement of their daughter, Miss Mary Louise Vetter, to Herbert Sydney Johns, son of Mr. and Mrs. George W. Johns, of Georgetown and Round Rock, Tex. A late June wedding is planned.

* * *

MISS ELEANOR R. ALEXANDER, daughter of Mrs. N. Rankin Alexander, of Park avenue, New York, has named June 19 as the date for her marriage to John Charles Newsome, son of Mr. and Mrs. Lee C. Newsom, of Bellevue. The cermony will take place in St. Bartholomew's Church New York.

* * *

THE Sweet Briar College Alumnae Association will hold a rummage sale tomorrow at 6319 Frankstown avenue, the proceeds to be used to further the work of the association. Mrs. James B. McClements, Jr., and Miss Dorothy Keller are chairmen.

* * *

THE second annual dance of the South Hills Italian Girls' Club will be held Thursday night, May 23, in the Carrick Eagles' Hall. Miss Josephine Cancilla is chairman.

* * *

THE University of Pittsburgh Downtown Division Students' Association will hold a dinner dance tomorrow night in the Hotel Schenley ballroom. Dean Elmer Allen Holbrook will be toastmaster, and the speakers will be Judge Richard W. Martin, Chancellor John G. Bowman, Dr. Vincent W. Lanfear and A. L. Emery.

* * *

THE engagement of Miss Gertrude Adaline Piersol to J. Arthur McKaig, of Metuchen, N. J., has been announced by her parents, Mr. and Mrs. J. W. Piersol, of Bentleyville, Pa. An early fall wedding will terminate the engagement.

* * *

THE Reynard Club will celebrate its seventh anniversary Tuesday night with a ball in Webster Hall. Finley S. Lake is chairman of the entertainment committee, which includes Herbert F. Young, Elwood C. Petsinger, Walter Morrill and Charles E. Stone.

Patricia Pitt

B. P. W. Convention Opens at N. Castle

THE annual convention of the State Federation of Business and Professional Women's Clubs opened in New Castle this morning with an executive board meeting at 8:30 o'clock. The formal opening was at 10 o'clock, when reports of officers, roll call, the charter ceremony and reports of standing committees preceded luncheon. In the afternoon session came four round table meetings, further reports and vocational talks from various clubs. Later the delegates were guests of Dr. Elizabeth McLaughrey at tea in Overbrook Sanitarium. The New Castle B. P. W. Club will be hostess this evening at the presidents' dinner and a reception. The reports of the nominating committee will be one of the most important events at tomorrow morning's session, which will be followed by the birthday luncheon in the New Castle Field Club. Helen Havener, editor of the Independent Woman, is the speaker for the luncheon and Judge Florence Allen, of the Ohio Supreme Court, the speaker for the banquet at the Scottish Rite Cathedral tomorrow night. The emblem breakfast, always an event of unusual interest at these affairs, will be held Sunday morning at the Castleton and will be in charge of the Pittsburgh club.

* * *

"SALLY AND COMPANY," a comedy in three acts, will be presented by the Girls' Auxiliary to the Carrick Mothers' Club Wednesday and Thursday evenings in the Carrick High School. The cast includes Dorothy Sexauer, Margaret Krell, Margaret Miller, Blnache Bennett, Annabelle Attenborough, Emma Blunck, Claire Neiderberger, Frances Baxendell, E. H. Haupt, Robert Smith, Ralph D. Schrader, Albert Ritz, Daniel Ryan and Harry Marzock.

* * *

DR. FLORENCE M. TEAGARDEN was the guest speaker at the final meeting of the literary department of the Mt. Lebanon Woman's Club yesterday afternoon in the home of Mrs. F. H. Schnuth. "Mental Hygiene" was the subject of Dr. Teagarden's talk in which she stressed the importance of teaching children to face reality, to develop habits of joyousness in their work, to take care of leisure time, to develop a sense of relative values and to appraise themselves.

* * *

THE annual breakfast of the International Federation of Catholic Alumnae will be held at the Pittsburgh Athletic Association on Sunday morning. The guest speakers will be the Rev. Wilfred Parsons, editor of "America;" the Rev. Paul Campbell, superintendent of schools in the diocese of Pittsburgh; Mrs. William H. Connell, Jr., governor of the Pennsylvania chapter; Miss Naomi Larkin, international chairman of the bureau of literature.

* * *

MEMBERS of the Carrick Mothers' Club are looking forward to something a little out of the ordinary next Wednesday—a county fair in charge of the civic and hospitality committees. An old-fashioned spelling bee, a sale of baked goods, cards and music will be the outstanding features. The Choral will furnish the music, singing Foster melodies.

* * *

W. C. BATCHELOR, city director of recreation, addressed the Jane G. MacGonigle Parent Teachers' Association in the Fulton School last night. The school orchestra also contributed to the program and a social hour followed. Mrs. David N. Carlin, Mrs. J. K. Mahaffey and Mrs. Thomas C. Stephens were chairmen of hostesses.

* * *

A MUCH anticipated event is the program by Katherine Tift-Jones which the National Plant, Fruit and Flower Guild will sponsor in the Twentieth Century Club the night of May 27. The well known artist will give her delightful sketches of old Southern Negros and a group of other interpretations and stories.

* * *

THE annual card party of the Ladies' Aid Society of the South Side Hospital will be an event of May 25 in the Hotel Schenley. The proceeds go to the upkeep of the children's department and to social service work.

* * *

THE tenth anniversary of the Women's Welsh Club will be celebrated Monday night in the club rooms. The program will be given by Elizabeth Lloyd Kirkpatrick and Reese R. Reese, vocalists.

* * *

ELECTION of officers will take place at the annual meeting of Dolly Madison Chapter, United States Daughters of 1812, which will be held Monday in the home of Mrs. J. W. Henry, Bigelow boulevard.

* * *

AT the spring luncheon of the Pittsburgh Normal Alumnae Association to be heeld at Kaufmann's tomorrow, Mrs. D. Edwin Miller, chairman of the educational department of the Congress of Clubs, will speak and Miss Ruth Lipson will read. Reservations are being made through Miss Lelia P. Calderwood, of Collins avenue.

* * *

A DINNER and bazar will make the sixteenth anniversary of Zoar Home Auxiliary on Thursday, June 6. Mrs. Joseph H. Barclay, president of the auxiliary, is chairman for the anniversary.

W. Va. Women Elect At Federation Meet

CHARLESTON, W. Va., May 17.—(AP.)—Mrs. Julian G. Hearne, of Wheeling, was elected president of the West Virginia Federation of Women's Clubs at the federation's silver jubilee convention here yesterday. She succeeds Mrs. F. L. Black, of Bluefield.

Other officers named were Mrs. John S. Harvey, Huntington, and Mrs. Orlandus West, Clarksburg, vice presidents; Mrs. U. G. Young, Buckhannon, recording secretary; Mrs. G. W. McAlpin, Point Pleasant, treasurer, and Mrs. H. D. Rummel, Charleston, trustee of the scholarship fund. Chosen to represent the federation at the national council were Mrs. Black, Bluefield; Mrs. Delbert Robinson, Charleston; Mrs. E. J. Baker, Bramwell; Mrs. E. R. Mauck and Mrs. J. B. Bromwell, Wheeling.

Pittsburgh Women Go to Conference

Three Pittsburgh women will attend the national conference of Presbyterian women at St. Paul Monday and Tuesday. They are Mrs. W. M. McKelvey, Fifth avenue; Mrs. Hugh T. Kerr, Amberson avenue, and Mrs. S. F. Vance, Highland avenue, Ben Avon. The conference is called to discuss the status of women in the church.

Healthy Skin Is Clear Skin!

There's no reason for any woman to be embarrassed by Acne (pimples), since there is a scientific method of freeing the skin from such blemishes.

There is a specific

Jaquet

Complexion Treatment

for every type and condition of the Skin.

Consult our specialists, without obligation.

Joseph Horne Co.

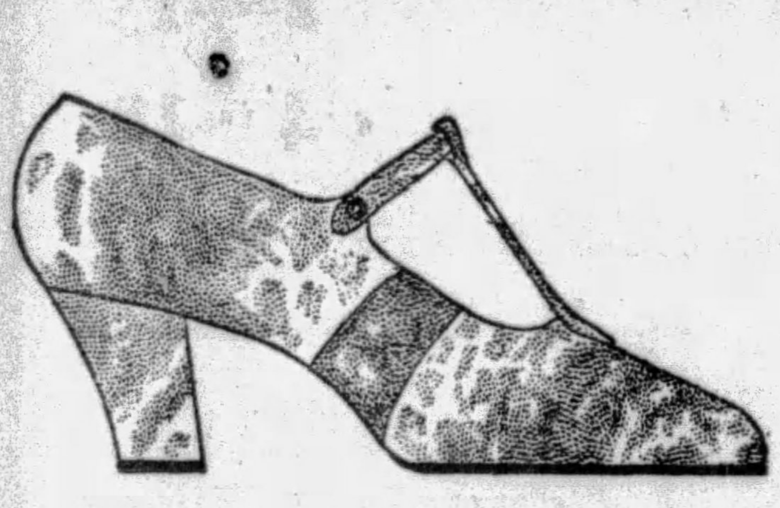

Genuine beige watersnake, center T-strap and high Cuban heel. $12.50. An ideal walking shoe.

For Daytime Wear

A NEW WATERSNAKE MODEL

$12.50

All this spring, Fashion has singled out reptile leathers, notably watersnake, for her special favor. Trimmed only in their own natural markings and mottled in soft gray-beige, these watersnake shoes provide the finishing touch for costumes in almost any color combinations. Such shoes are often expensive—but at Verner's the model illustrated above, a recent arrival in our women's shop, sells for only $12.50 . . . . a most unusual value.

VERNER

249 Fifth Avenue

LA RUE'S

Guaranteed

Permanent Wave

Large or small waves with or without ringlet ends, including hair trim and finger wave.

4.00 Complete

We Successfully Wave Over an Old Permanent

LA RUE PERMANENT WAVE SYSTEM

Third Floor, Clark Building, Suite 305

Ent. on Liberty Ave. GRant 8464

Open Evenings By Appointment

ONE MORE DAY

One more day—and the curtain lowers on the greatest gas range sale ever conducted in the history of this Company.

From whatever viewpoint you analyze this sale—the unquestioned quality of Universal Ranges—the outstanding values—the unusual offers—the exceptional terms—you but more fully appreciate the extraordinary opportunity which it offers you to equip your home with a finer, modern Universal In-A-Drawer Broiler Gas Range.

Regardless of your needs or the limitations of your purse, there is a Universal that will perfectly meet every requirement of your home.

Buy your Universal Range — NOW — Remember there is only one more day.

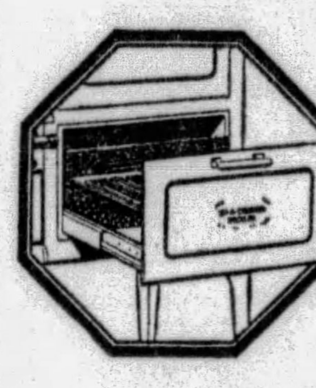

Universal In-A-Drawer Broiler

The Universal In-A-Drawer Broiler is the only safe, practical and usable gas range broiler — operating with the ease and simplicity of a filing cabinet, the entire broiling compartment rolls out the entire length of the broiler pan at the touch of a finger. As easy and convenient to use as the cooking top.

$2 Down 10 Months to Pay the Balance

These terms are arranged for your convenience—to make it easy to own a Universal Range.

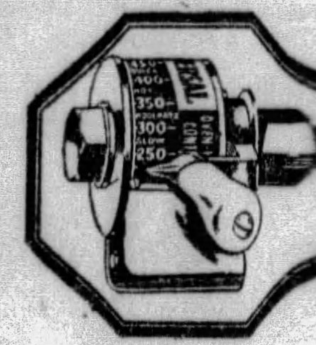

The Universal Oven Heat Control automatically maintains any desired oven temperature and eliminates guesswork and failures in baking.

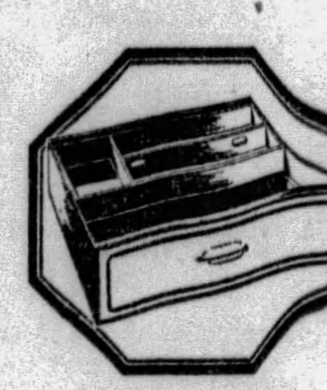

The Double Duty Service Drawer—A new, improved service drawer with a sliding compartment tray for the storage of kitchen cutlery and utensils located beneath cooking top.

$10 Allowance on Your Old Stove regardless of its condition

This Sale offers you a real opportunity to dispose of your old range at a profit.

EAST END STOVE STORE, Inc.

The Only Exclusive Stove Store in Pittsburgh

6301 Penn Ave.

MOntrose 3091

GREEK LEADER ACCUSED OF INTIMIDATING WITNESS

Mike Zerbas, 35, part owner of a coffee house in Fourth avenue, New Kensington, and reputed leader of a Greek faction in that community, was being held for $10,000 bail today by government officials, accused of conspiring to intimidate a government witness.

Government Narcotic Agent Joseph Colebob, who arrested Zerbas in New Kensington last night, reported today he had been followed by four men in another automobile when he was bringing the prisoner to Pittsburgh.

Zerbas was indicted yesterday, along with James Dinos and Samuel Strapus, of New Kensington. The three are accused of conspiring to intimidate and deter Samuel Fillis, a government witness, from appearing at a postponed hearing before the United States commissioner. Fillis was found murdered in an automobile in Serpentine Drive, near New Kensington, on October 5, 1928, before he had been called at the second hearing.

Fillis was a witness against Zerbas and John Christophos, who had been charged with possessing morphine, which narcotic agents said was to have been planted in the coffee shop of another New Kensington Greek. The men were arraigned before the commissioner on February 8, 1928, and the hearing was postponed.

The indictment charges that Zerbas and Strapus visited Tom Fillis, a brother of the dead witness, in the county jail, and asked him to try and make Sam Fillis accept $1,000 to go into hiding and stay away from the hearing. Dinos is also charged with visiting the brother at the jail in an effort to have Sam Fillis accept the money. Zerbas, the indictment charges, asked a Philip Charles to help make Fillis accept the money and told Charles that he would kill Fillis if he did not take the money.

Neither Zerbas nor the other defendants in the indictment are charged with having anything to do with the murder of Fillis.

'Mooney' Made to Sell Says Man After Raid

Dry agents reported seizing two stills and a quantity of moonshine in the home of John Rothmyer, 64, of 487 Evergreen road, Millvale. "We don't drink it. We sell it," was Rothmyer's remark when the raid was made, according to prohibition officers.

Homestead Woman Injured in Fall

Falling down a flight of stairs in her home this morning, Mrs. Elizabeth Tomchik, 35, of 217 Third avenue, Homestead, was injured seriously. She was removed to the Homestead Hospital where it was stated she had suffered a fractured right leg and severe body bruises.

Reymers' CANDY Special

For FRIDAY and SATURDAY

Assorted Chocolates and Bon Bons 60c instead of 80c Friday and Saturday Only

Reymers' Assorted Chocolates and Bon Bons . . . a charming type of Candy assortment . . . may be purchased today and tomorrow at the special price of 60c the pound, instead of 80c . . . at all Reymers' stores.

Candy is extremely decorative as well as delicious . . . and Reymers' makes colorful fancy Candies for parties . . . and appropriate Candies for special occasions . . . for instance, Bon Bons trimmed with rings for bridal parties.

Eat more Candy—it's good for you.

Clark Building
239 Fifth Avenue
Oliver Building
Jenkins Arcade
Union Trust Building
Forbes & Atwood Sts.
6018 Penn Avenue

BACKED BY 38 YEARS of SUCCESS

LESS THAN 1¢ PER BAKING

Calumet is an old reliable standard of generations of thrifty housewives. Nearly half a century of experience is back of every can you buy. No experimenting in its manufacture, no mistakes, failures or regrets in its use. Try it. You'll see a decided improvement in your bakings—one trial will convince you.

DOUBLE ACTING MAKES BAKING EASIER

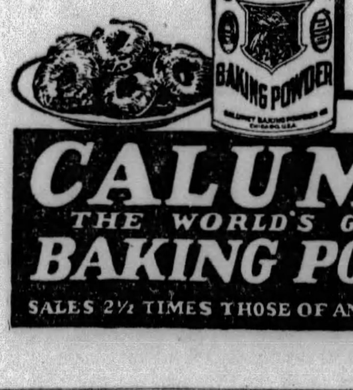

CALUMET THE WORLD'S GREATEST BAKING POWDER

SALES 2½ TIMES THOSE OF ANY OTHER BRAND

Spray Dethol—they're dead!

KILL all those pests with Dethol. This wonderful insecticide never fails. No fly can dodge it. Roaches can't hide from it. The deadly mist penetrates every crevice. Shows them no mercy. Flies, mosquitoes, roaches, moths, ants, bedbugs. They can't live in a house where Dethol is sprayed. No fuss—no bother. Try Dethol. It's a safe bet. It has to satisfy or dealer returns purchase price without a murmur. Dethol Mfg. Co., Inc., Richmond, Va.

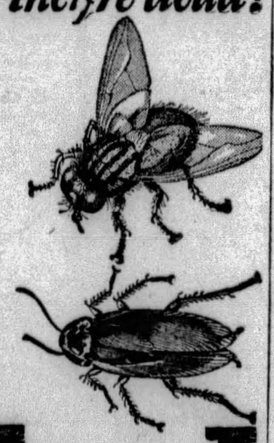

spray Dethol

CORDUROY TIRES The tire with the side-wall protection. Have them mounted gratis while you shop or wait.

BOGGS & BUHL

GRADUATION BOOKS A splendid gift for the graduate. Memory Books, Dictionaries, Inspiring Poems, etc. First Floor.

650 SMART NEW DRESSES

In One Outstanding Sale Group

$10.00

Dozens upon dozens of brand new styles added to this special group for tomorrow. Dresses fashioned after the much higher priced lines,—copied in neat exacting manner.

Dresses of splendid fabrics and so absolutely fashion right one can scarcely think possible at this very moderate price.

In the group are one and two-piece dresses,—jacket effects, coat dresses, dresses with flares, dresses with berthas, cape collars, sleeveless dresses and dresses with long sleeves.

Flat Crepes, Crepe de Chine, Printed Crepes, Plain and Printed Georgette, Polka Dot Prints and Shantung.

Misses' Sizes 14 to 20 Women's Sizes 36 to 44

—Dress Section, Second Floor—

Selling—Women's and Misses'

Summer Hats

$5.00

LARGE AND SMALL HEAD SIZES

The very styles and materials in high favor for Summer wear at a remarkable low price for Saturday. Tuscans with two tone trimmings. Hair hats with flower and lace trims. Rough Straws, Linen Weaves, Leghorns, Neora Braids, Felts.

In youthful and matronly lines. White, Beige tones, Green, Reds, Grays, Orchid, Navy, Black and some of the fashionable shades. An opportunity tomorrow—better get two or three at this low price—at $5.00.

—Second Floor—

Slip-On Gloves

Of Imported Kid

$3.50

Women's fine imported real kid Slip On Gloves—a favorite for Summer wear. Perspiration proof. Pique sewn with neat stitching on back. Can be had in Black, White, Gray and Suntan shades. Splendid value. $3.50 pair.

—Gloves, First Floor—

Jaunty Linen Blouses and Sports Sweaters

$2.95

The Blouses—ideal for sports or Vacation wear. Sleeveless models—with collar and without. White and pastel shades. And being linen, they will launder splendidly. $2.95.

The Sweaters—of soft Jersey, Basketweave and Rayon and Wool mixtures. With the new popular Suntan backs. In white, pastel shades and stripes. With and without sleeves. Some with Sport emblems. Exceptional at $2.95.

—Sports Wear, Second Floor—

Striking Spring Clearance

Women's $7.50 Pumps

$4.85

Regrouped on Tables by Sizes For Quick and Easy Selection

Hundreds and hundreds of pairs, so you're fairly certain to find a style and size you have in mind. Not all sizes in each style, but all sizes in the combined lot. Naturally the early comers will have the better selection tomorrow.

Women's splendid pumps in choice of Patent Leather, Dull Leather and Colored Calf. Discontinued and broken lines from regular stock, including strap models, sandals, step in and tie models. Cuban and high heels. Many other models as trig as the ones pictured.

—First Floor—

$9.95 Radio Bench

$5.95

Mahogany finish upholstered Radio Bench. Sturdy and good looking. Just the thing to match your cabinet. Upholstered in four different colors of Jacquard Velours. Regularly $9.95. Special Saturday—$5.95.

Closing Out—15 Bedroom Suites—½ Off

—Fourth Floor—

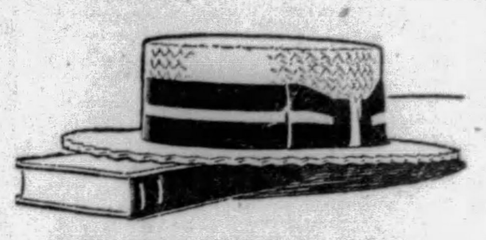

MEN'S STRAWS

In the Greatest Variety Ever Shown at B & B

The season is in full swing. Hundreds of men will step out in a fresh light straw on Sunday. Straws here in every shape, style and size to suit every man's purse and personality. Get yours tomorrow and get a full season's wear.

MILAN STRAWS PANAMAS
LEGHORNS PORTO RICANS
YEDDOS, ETC.

Sennit Braids in endless variety with plain black and colored bands. $1.65 and upwards.

—Men's Hats, First Floor—

May Sale—Men's White

Broadcloth Shirts

$1.55

Custom tailored of an exceptional long wearing White Broadcloth with a high silk-like lustre that will withstand trip-after-trip to the laundry.

In neckband style with French turnback cuffs. In collar attached style with single cuffs and 3¼ inch long point collar. Complete range of sizes. 13½ to 17½. Sleeve lengths in proportion. Special May Sale Price—$1.55.

—Men's Furnishings, First Floor—

Men's Fine Suits

That Exact No Premium for Custom Tailored Looks

$50.00

$65.00

Style, of course, is the thing to look for in a man's suit. You can pay a fancy price for it if you wish—or find the identical good tailoring in one of these moderate priced groups.

Suits modeled closely after fine custom made clothing. Made of fine domestic and imported woolens. In the new Shark-skin weaves, neat striped effects or long wearing Gray and Tan Resistowist material.

2-Trouser Suits, $35

Splendid suits for the man who limits his clothing budget. Dependable woolens—well styled and tailored. New shades and patterns.

Other Suits, $28.50 to $95.00.

—Men's Clothing, Third Floor—

Men's Sample Oxfords

$10.00 and $12.00 Regularly

$5.85

All styles included—narrow custom lasts to medium broad toes. Cordovan, Calf, Scotch Grain and Kid uppers. Also some nobby Sport Oxfords. Sample sizes only—7B and 7C. Also broken lines of large and small sizes from regular $10.00 and $12.00 stocks. Sale Price $5.85.

—Men's Shoes, First Floor—

Boys' Blue Cheviot Suits

A Graduation Special

$15.75

Nothing dressier than Blue for a boy. These are tailored of a splendid quality blue cheviot in a neat herringbone effect—finely tailored and styled. Smart single breasted coat, vest and two pairs knickers. Sizes 8 to 18. A very special value at $15.75.

Boys' Blue Cheviot "Prep" Suits—with two pairs long trousers..$19.75

Boys' All Wool Long Trouser Suits, fancy mixtures. Sizes 14 to 20. .....$20.00, $22.50 and $25.00

Boys' Long Flannel Trousers..$6.00

—Boys' Clothing, Third Floor—

Valuable Black Opal Found

A MAGNIFICENT black opal, discovered on the Walgett fields of New South Wales, has been valued at between $15,000 and $25,000, and christened "Light of the World."

Magazine Page

Varieties of Bananas

ALTHOUGH most of us know only two varieties of banana by sight, there are numerous others, the Philippine Islands claiming 57; Malaya, 13; Spain, 10, and Burma, 8.

Meditations of a Wife

By HELEN ROWLAND

We Women

TO a normal girl, life between love-affairs is just "marking time."

* * *

The sins of the fathers may be visited upon the sons, but the coddling of the mothers is visited upon the daughters-in-law. And how!

* * *

HELEN ROWLAND

What bright little boy or girl can still remember those enchanted days B. P. (Before Prohibition), when amour still meant glamour, and there was no sin in synthetic?

* * *

Wives are so independable. When a woman has threatened three or four times to divorce her husband, and relented, he begins to give up hope that she will ever keep her promise.

* * *

It is only in the imagination—the feminine imagination—that the man of today prefers a modernistic girl. A man's notions of what a woman ought to be are as old-fashioned as a petticoat and as deep-rooted as a good molar tooth.

* * *

No matter what a man's reputation as a Don Juan may be, a woman always imagines that she is the Christopher Columbus who has discovered his "OTHER side."

* * *

Any wife could have told the prohibitionists that telling a man NOT to do anything is the one best way to awaken his interest in it. Eve never offered Adam the apple—she merely told him that the doctor had ordered him not to eat it!

* * *

A wisecrack in the mouth of a woman frightens a man like a gun in the hands of a small boy. It strikes him dumb—but not with admiration.

* * *

Taking your wife to the annual convention is probably like taking your evening clothes on a camping trip, or taking your conscience to Paris.

(Copyright, 1929, King Features Syndicate, Inc.)

Correct Manners

By MRS. CORNELIUS BEECKMAN

Don't Let Him Order

DEAR MRS. BEECKMAN:

1. When dining in a restaurant with a gentleman, is it proper for the girl to ask him to order for her?

2. How should one introduce a man friend to one's mother? (Or should she be presented to him?)

3. How do the guests distinguish themselves at a church wedding?

CLARIBEL.

NO, it isn't good form, and it makes her appear unaccustomed to "going out." She should know what she wants to eat, and tell her host her choices.

2. The first form of your question is correct. A man is introduced to a woman, Say, "Mother, may I present Mr. Phelps?" or "Mother, this is Mr. Arthur Phelps."

3. The usher, when he asks a guest if he may take her to her seat, usually inquires if she wishes to sit "on the bride's side or the groom's side." The guest tells which, and they start on their dignified march down the aisle. If the usher does not ask this question as to the choice of seats, the guest may say to him, "the bride's side, please," or "I am a cousin of the groom." The bride's side of the church is the left side, as you know probably, and the groom's is the right side, since the groom's family are the guests of honor.

Correct Letter Paper

DEAR MRS. BEECKMAN:

1. What do you think of my writing and how can I improve it?

2. What kind of stationery should a young girl of 18 use?

3. Should she always use white paper or may a colored shade be used sometimes?

4. Should personal stationery be printed?

5. Should the same kind of paper be used for business letters? If not, what kind is proper?

CONSTANT READER.

IT IS very good, but indicates youth. If you make it a bit smaller, it will look more mature. But it is delightfully legible!

2. The conventional two-sheet letter-paper, of a size appropriate to her handwriting (yours should be generous in size), and of white or light gray or very light blue.

3. White is best, but she may use very light blue or beige.

4. The monogram or the address may be engraved on the social paper, but printing should not be used for social paper.

5. Since the usual person writes so few business letters, the same kind of paper may be used, or plain white paper. Or, best of all, the single sheet with the full name and address (with no abbreviations) printed on the top of the sheet.

(Copyright, 1929, Premier Syndicate, Inc.)

Engaged! -:- By Truda Dahl

THE day of days for Her! There have been many wonderful days in her life but none that can quite compare to this one—when she gathers her friends around her and tells the story of the wonderfulest man of all. And proudly displays the ring—that symbol of everlasting love and happiness.

And how they receive the news! Of course, they're all glad that Artie and Jo are so supremely happy, but, down in their hearts they're secretly envious and perhaps dreaming of the day when they too, can gather their friends around and tell their own love story.

The engaged girl! For one short day she holds the center of the stage with her breathless demands for admiration and adoration of her Beloved! And more power to her! For she's found the Romance which every girl seeks and the key which opens the door to eternal happiness!

HOW TO KEEP WELL

By DR. ROYAL S. COPELAND

Why We Must Have Our Share of Iodine?

IN a letter received from a reader, the writer asked this question:

"Will you kindly explain what iodine does to us?"

Scientists have studied the secretion of the thyroid gland. This is the gland in the neck which becomes enlarged in goiter.

DR. COPELAND

In the secretion of this gland is a substance which has been named "thyroxin." It has been determined that this compound is essential to normal health. It acts as a regulator of metabolism.

Now don't be scared, please. I shall attempt to explain.

You know what a "thermostat" is. I refer to the clock-like mechanism, seen in the rooms of hotels, public buildings and even private homes where they have central heating—particularly where oil or gas is used for fuel.

The thermostat controls the dampers of the furnace or the inflow of the fuel. In this way, it regulates the amount of heat which flows to the given room. In every sense the thermostat is a regulator of temperature.

The fluids generated in the so-called ductless glands, of which the thyroid is one, contain what the learned men call "hormones." They have marked effects upon all the vital functions—the heart, the breathing, the action of the digestive organs, etc.

The changes which take place in storing up food in the body and in using this stored material to operate the body, may be referred to as the activities concerned in metabolism. This, too, is effected by the secretions of the ductless glands.

You now begin to see how important it is to take food which will supply all the elements going to make up the essential thyroxin. The latter is a chemical compound, and iodine is absolutely necessary to its formation.

You will recall the newspaper stories about the trout up in Wisconsin where President Coolidge went last summer. Some of the fish suffered from goiter. The President's doctor knew what to do—he proceeded to feed the fish with liver and with chemicals containing iodine.

It is a remarkable thing that fish so fed will return to normal. Hashed sea-fish fed to fresh-water trout will have the same happy effect. These experiments will show how necessary it is to have a regular supply of iodine. It is just as important, far more important indeed, that human beings should have their share of iodine. We are afflicted just as the trout were, if we are denied a ration of iodine.

That is why we should include in the diet such articles of food as carry iodine. Sea-fish is one of these. That is why I have mentioned salmon in this connection. That fish contains iodine, essential to the proper regulation of the changes in our tissues. In a sense you see, this element acts as a thermostat, a regulator of our well-being.

Answers to Health Queries

S. D. Q.—I am 21 years of age and my hair is falling out. What would you advise? My hair is black and thick.

A.—The condition of the scalp and hair depends upon the state of the health. Careful shampooing and rinsing, and the use of a good hair tonic should bring about results.

* * *

Mr. A. E. P. Q.—Do you advise treatment for perspiring feet?

2.—Why do I get grippe about every three months?

3.—How can I gain weight?

A.—Yes.

2.—Your resistance is probably very poor and you are therefore susceptible.

3.—Proper dieting and deep breathing is the secret. You should eat nourishing foods and have plenty of sleep and rest.

* * *

M. L. Q.—What is hydrofluoric acid used for? Does it thin the blood?

A.—This is an acid used in the etching of glass, etc. It is not used for medicinal purposes.

(Copyright, 1929, Newspaper Feature Service, Inc.)

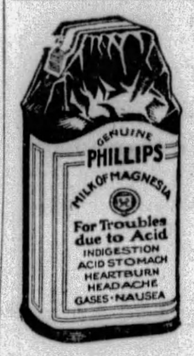

When Food Sours

Sweeten the stomach—instantly

About two hours after eating many people suffer from sour stomachs. They call it indigestion. It means that the stomach nerves have been over-stimulated. There is excess acid. The way to correct it is with an alkali, which neutralizes many times its volume in acid.

The right way is Phillips' Milk of Magnesia—just a tasteless dose in water. It is pleasant, efficient and harmless. It has remained the standard with physicians in the 50 years since its invention.

It is the quick method. Results come almost instantly. It is the approved method. You will never use another when you know.

Be sure to get the genuine Phillips' Milk of Magnesia prescribed by physicians for 50 years in correcting excess acids. 25c and 50c a bottle—any drug store.

"Milk of Magnesia" has been the U. S. Registered Trade-Mark of The Charles H. Phillips Chemical Company and its predecessor Charles H. Phillips since 1875.

Love's Awakening

A Continuation of Love's Embers

By ADELE GARRISON

Lillian Is Fearful That a Romance May Develop

VANITY is the last foible of which Lillian could be accused, but a bit of it must have stirred in her breast when I told her that most gratifying of all things to a fond mother's heart, that her daughter resembles her. I saw that I had exorcised the resentment which I had seen in her eyes when she learned that I had permitted Marion to drive to the ocean with Ronald Brixton, and I realized that my irritation at her had vanished.

"I know I'm doubling for the hen with the one duckling," she said, and I did not betray that I had heard the simile from her two or three times before. The situation was still a bit tense, and I did not wish to risk upsetting her temper again. But I reflected, not for the first time, upon the undeniable fact that brilliant women could be absolutely banal when discussing the things nearest their hearts.

"But you see, it's the first time that anything like this has happened," she went on, speaking slowly, as if puzzled. "I don't think that any boy ever looked at Marion twice before."

"That's because no boy has seen her," I retorted. "And you may be very sure that Ronald won't be the only one. Your troubles, if you choose to call them so, have just begun. Marion will meet many girls with brothers, and a certain per cent of them will be interested in her. The child's a beauty, if you don't happen to know it."

"Do you think so?" She was as avid for a repetition of the compliment as if she had been an ignoramous of her profession.

"I know it," I returned shortly.

"If it had been anybody but this boy!" she said, "I would not be so upset. But to have Sam Brixton's son—that it what he virtually is, for Sam idolizes both of Helen's children—interested in Marion and she in him—oh, I cannot endure it. And they will be thrown together a great deal at vacation time if Carolyn and she are roommates — you know how unreasonably devoted boarding school 'roomies' often are to each other. Why, Madge, you don't know what might develop. They might even fancy themselves madly in love with each other and become engaged!"

Her tone was so horrified that I forgot my resolution to tread warily and laughed outright.

"You're doubling another person beside the lone duckling's mother," I told her, "and that's the little girl who cried because she was afraid she'd grow up and get married and have children and they'd have children and one of the grandchildren would die."

She grinned reluctantly.

"Yes, I suppose I am," she admitted. "And I realize how unreasonable I am about these Brixton children. But I can't help it. Helena caught me off guard last night, or I never should have assented, even tacitly to Marion's rooming with Carolyn up at school. I've seven-eighths of a notion to change Marion's school. But of course it would be impossible to get her into any really good one at this late day."

I never had seen her so vacillating, so incompetent. That this affair of the Brixtons had robbed her of her usual poise, even of her common sense, I realized, and with sudden determination I walked over to her, took her by the shoulders and held her firmly off from me, looking steadily at her.

"You have something far more important than Marion's perfectly innocuous association with Ronald and Carolyn," I said sternly. "Forget all that for awhile, and fix your mind upon the fact that you have an interview with Samuel Brixton scheduled for today. Before you see him, I want to tell you some things which I have discovered about his half brother."

(Copyright, 1929, Newspaper Feature Service, Inc.)

Tomorrow's Horoscope

Saturday, May 18

WHILE today may be conspicuous for excellent prospects for advancement and progress, with much encouragement for reaching toward high goals, yet a tenacious obstacle threatens to frustrate most earnest endeavor unless routed by resolution, fortitude and persistency. New projects and employment open up these opportunities, which involve financial gratification as well as place, power and position, but they must be won by determination and labor. Good friends and superiors or those in authority may assist over the rough places.

Those whose birthday it is, stand at the threshold of a year of excellent opportunity, with advancement, financial increase, fulfilled ambitions and position and power beckoning, but these must be won over a stubborn obstacle by determination, courage and hard work. The goal is worth the effort.

A child born on this day may be splendidly equipped for reaching high goals in life, either in employment, finance, politics or educational lines, giving it place and authority, but must win against obstacles.

Welcome each rebuff that turns earth's smoothness rough, each stipp that bids nor sit nor stand but go!—Robert Browning.

(Advertisement)

POSLAM IS SAFEST FOR BABY'S ECZEMA

Take no chances with baby's skin trouble. Harsh remedies might make it even worse. Trust Poslam, that gentle yet concentrated remedy that stops itching instantly and quickly and drives the eruption away. At all druggists, 50c.

FREE Write for special test box. POSLAM CO., 254 West 54th St., New York City.

544 SMITHFIELD ST.
(Same Block Davis Theatre)

Louis. DeRoy & Bros.

Pittsburgh's Outstanding Jewelry Establishment on a Charge Account Basis

Open your charge here this week. We are featuring famous Nationally advertised Watches—Ollendorff, Elgin, Howard, Hamilton, etc. Pictured below are two of the popular new Ollendorff "Time for a Lifetime" watches.

A Small Outlay

buys these Ideal Graduation Gifts

Nationally Advertised *Ollendorff* 15 Jewels

$1.85 Twice a Month Takes It!

New model case, 14-kt. white gold filled, 15-jewel Ollendorff. Adjusted movement. Dainty art dial. Complete with clasp-t, as pictured. On small outlays. Nationally advertised, lowest price just..... **$37.50**

Others $29.75 to $200.00.

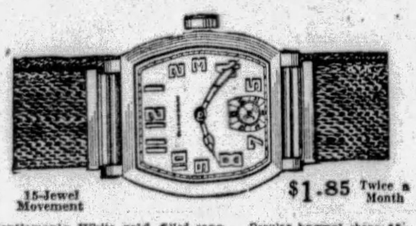

15-Jewel Movement

$1.85 Twice a Month

Gentleman's White gold filled case. Popular barrel shape 15-Jewel adjusted Ollendorff movement. Trifold white gold filled wristlet to match. Nationally advertised lowest price..... **$37.50**

Others $29.75 to $100.00.

For the Bride-to-be, Special Offer!

Both Rings— $3.50 Twice a Month

Both rings of 18-kt. white gold. The snappy, full cut solitaire is of gorgeous blue white color. The wedding ring has 5 sparkling full cut diamonds. Complete price..... $69

CASH STORE PRICES AND LESS

The Charge Account of DeROY 544 Smithfield St. (Same Block-DAVIS Theatre)

Louis DeRoy & Bros.— Over 70 Years a Cash House. Now on a Sensible Charge Account Basis.

Every Individual Should be Taught the Value of Saved Money

by

Samuel Harden Church

President
Carnegie Institute

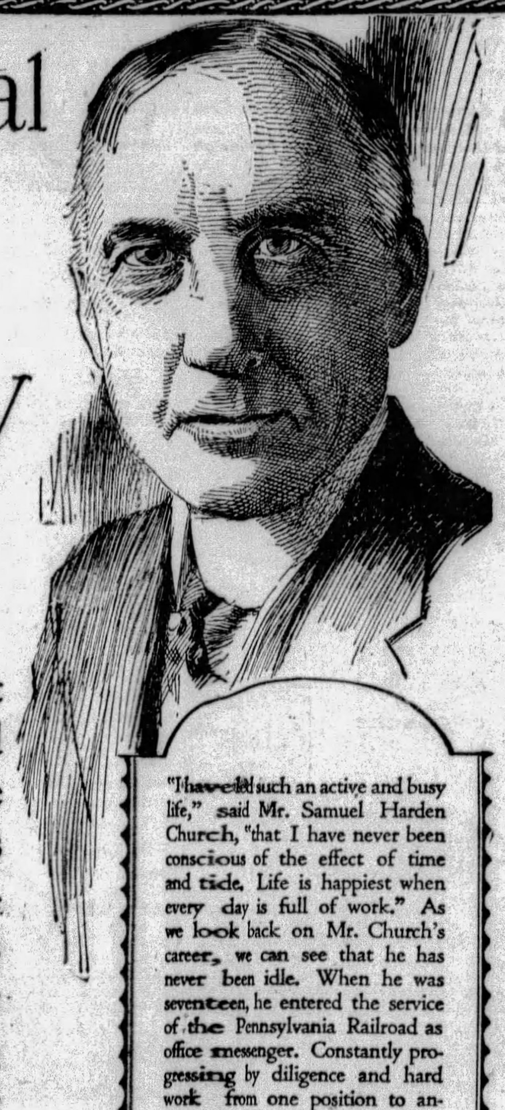

EVERY individual should be taught from childhood the value of saved money, and the only safe place to save it is in the Savings Bank. The fears and anxieties of life diminish in proportion as our spirit of thrift provides saved money against them. Every time we go to the Bank and add to this precious store of savings we increase our capacity to create at last our own declaration of independence. A savings account is an almost certain insurance against extravagance, as it is against poverty.

"I have lived such an active and busy life," said Mr. Samuel Harden Church, "that I have never been conscious of the effect of time and tide. Life is happiest when every day is full of work." As we look back on Mr. Church's career, we can see that he has never been idle. When he was seventeen, he entered the service of the Pennsylvania Railroad as office messenger. Constantly progressing by diligence and hard work from one position to another, he recently retired from that service as Vice President and Secretary of the Pennsylvania Railroad, Western Lines, in order to devote his time to his position as President of the Carnegie Institute. He is also Vice President of the Union Steel Casting Co.

Mr. Church has taken active part in public and civic affairs as well as in business. An author and speaker of note, he always advocates for success the increasing of one's capacity by hard work and saving.

Union SAVINGS BANK

Where Savings are Safe

FRICK BLDG.~FIFTH AVE. & GRANT ST.

In presenting this series of editorials by Pittsburgh's leading business and professional men, the Union Savings Bank hopes to show that thrift and saving are necessary for success, and help "create at last our own declaration of independence," as Mr. Church says.

TURNESA, JOLLY REACH PRO GOLF FINAL

SUN-TELEGRAPH SPORTS

BEST IN PITTSBURGH — FRIDAY, MAY 17, 1929 — THIRTY-ONE

PITCHING WORRIES BUCS

SPORT COMMENT by JAMES J. LONG

Haines' Record Saved. Has Won 13 Straight. Pirates Hitting Hard.

First Overtime Defeat. Weston's Great Walks. Watts Looks Promising.

PETTY NOT PROVING SWAP AIDED BUCS

JESS HAINES, Cardinal moundsman, escaped having a remarkable pitching record interrupted when he was saved from defeat at Forbes Field yesterday, though knocked off the hill in the third inning. Even had the Pirates won out, Haines would not have been charged with a defeat, as his club was ahead when he retired, but in any average game the fate that Jess suffered probably would have meant the termination of the longest winning streak now existing in the major leagues.

Jess Haines

For Haines has won no fewer than 13 consecutive games—nine during the latter part of the 1928 season and four up to date in the present campaign. In the first game of the string he pitched only one and one-third innings, but in all the rest he went the full distance. Last year, starting on August 20, he defeated Brooklyn twice, Pittsburgh twice, Philadelphia three times, Cincinnati once and Boston once. This spring he has downed Cincinnati twice and New York and Brooklyn once each.

IN his 13 straight wins, Haines allowed a total of only 28 runs and 85 hits, an average of little more than two runs and less than seven hits per game. Only twice did the hits made off him in a game run into double figures. The Bucs at last gained the distinction yesterday of being the first club to knock Haines out of the box since Boston did it on August 16, last year. He was removed from a game in the first half of the tenth at New York on May 4, this year, but the shift was made for a pinch hitter. The score was tied at the time, the Cards won out, and Haines got credit for the victory.

Yesterday's game was the first extra-inning game lost by the Pirates this season. Previously they had won two overtime contests and got a tie in another. Only some ill luck and Adams' error in the tenth yesterday caused Steve Swetonic to be charged with a defeat after he had proved himself the best pitcher of the afternoon. However, the batting form shown by the Pirates even in defeat, barring that of Paul Waner, who continues in such a slump that the pitchers are now walking Lloyd to take a chance on his older brother with the bases full, was gratifying. A club will not lose many games in which it scores nine runs.

THE action of the Brooklyn club in giving up Glenn Wright as a total loss, for the present, at least, and sending him to his home in Harrisonville, Mo., for a rest of at least one month, has led some New York newspapers to revive a ridiculous story of last March.

That is the yarn to the effect that the Robin management would appeal to President John A. Heydler, of the National League, to cancel the trade made with Pittsburgh in which Jess Petty and Harry Riconda were given for the crippled shortstop.

Jess Petty

OF course it's all fiction. In the first place the Brooklyn officials have said that they do not hold the Pittsburgh club responsible for the fact that they got a useless player in the trade, and have expressed the belief that the Pirate chiefs did not know of Wright's condition at the time of the deal, as his injury was not suffered until November after he had return home. In the second place, Brooklyn could file protests and appeals from now until doomsday without being able to change the deal, as the trade stands as made and it is not within the power of President Heydler or any one else to annul it or change it in any particular.

AND in the third place, a question is beginning to arise as to whether the Brooklyn club was so terribly worsted in that trade after all. Harry Riconda was not estimated to be of any great value at the time of the swap, and now Jess Petty, of whom so much was expected, is proving almost a complete bust.

So the Dodger management might find it a rather difficult task to prove that the Pirates got the better of the exchange. The only difference is that Wright is at home instead of with his club and is not losing any games for the Robins.

YESTERDAY'S game marked the fifth time that Petty has started for the Bucs, and only once has he lasted the route. Four times he has been knocked out.

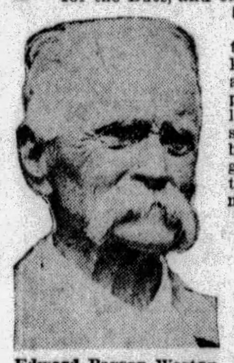

Edward Payson Weston

Petty, Kremer and Hill have started a total of 10 games to date and have been knocked out of nine of them. At that, it is a good bet that both Petty and Kremer, and possibly Hill, as well, will come through later. They are showing plenty of stuff, since they were made to buckle down to business, but they lack the right control to get it working properly. Kremer is likely to get a chance to make a fresh start tomorrow.

VOLUMES would be required to tell of all the remarkable walking feats achieved by Edward Payson Weston, veteran king of pedestrians, who died at his Brooklyn home the other day at the age of 90. His first walk to attract national attention was from Portland, Me., to Chicago, 1,234 miles, in 1867. He did it in 29 days and 17 hours, and his longest walk for any one day was 82 miles. He was then 28½ years old, and 40 years later he repeated it. Competing with Dan O'Leary in various citis in 1896 he covered 2,500 miles, walking 12 hours daily for nine weeks and leading O'Leary by 200 miles.

ON his birthday anniversary, March 15, 1909, Mr. Weston undertook to walk from New York to San Francisco, in 100 days. For 30 days he battled against blizzards, but completed a grind of 3,895 miles in 104 days and 7 hours. A year later he walked from Santa Monica to New York over a 3,500-mile route in 76 days and 23 hours.

At the age of 75 he walked from New York to Minneapolis, 1,546 miles, in 30 days. Back in 1861, Mr. Weston walked from Boston to New York to attend the first inauguration of Abraham Lincoln. He did the 453 miles in 208 hours. He missed the ceremonies by a few hours, but President Lincoln congratulated him.

WESTON took part in more than 1,000 contests and hung up many world records. The failing health that caused his death was due to injuries suffered when he was struck by a taxicab two years ago.

His rival of the old days, Dan O'Leary, now nearing the 90 mark himself, is still taking long hikes daily, and declares he is feeling as young as ever. Some time ago Dan went so far as to assert that his sight was improving after troubling him for a short time and that he would throw away this spring a 25-cent pair of glasses that he was then wearing.

Donald Watts

DONALD (ANDY) WATTS, who, as announced in the Sun-Telegraph yesterday, will enter Pitt in September, will bring with him an impressive record as the star athlete of William Penn High School in Harrisburg. He is considered the fastest high school boy in the state, holding the Pennsylvania interscholastic record of 10 1-5 seconds for the 100-yard dash. He also holds the state championship record for the 440, his time for that event being 53 2-5 seconds. During the football season of 1928, Watts, who plays quarterback and is a triple-threat man, scored 123 points for his team, more than any other backfield man in the P. I. A. A. He is said to be a strong and accurate punter and a clever left-hand forward passer.

Sun-Telegraph Newsies of Carnegie Form Baseball Team

STEVE CAROLIA

Clever little catcher for the Sun-Telegraph team of Carnegie, made up of newsboys employed by the Carnegie News Company, operated by C. A. Foster, Jr. Carolia is a snappy player at his position and is a good hitter as well as a star catcher.

TEAM OFF TO GOOD START

The Sun-Telegraph newsies, of Carnegie, pictured above, defeated the Pittsburgh Press team, 26 to 4, a few days ago and also have won over the Carnegie Hill Tops, 8 to 7, and tied the Carnegie American Juniors, 11-11. The only defeat suffered has been by the Carnegie Cardinals, 10-9, in 10 innings. Left to right in the group are: Back row—Hrycho, Cascatino, Manager Hrycho, Ycanizzi and Morelli. Front row—Carolia, McCartney, Thiess, Astoria and Batura.

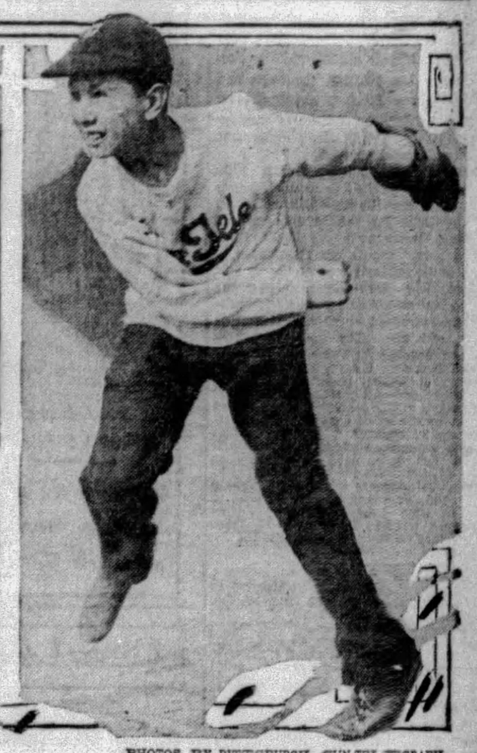

PHOTOS BY PITTSBURGH SUN-TELEGRAPH.

MIKE ASTORIA

Astoria makes up the pitching end of the star battery of the Carnegie newsies, pairing up well with Catcher Carolia. On the mound he is cool and heady and especially effective with runners on the bases.

YANKEE, BRITON TO COMPETE FOR TITLE

MOORTOWN, England, May 17.—(AP.)—An American and British professional will contest in the 36-hole final match of the Yorkshire Evening News Thousand Guineas golf tournament tomorrow. Joe Turnesa, New York, defeated Charles Whitcombe, 2 up, in the semi-finals today and will meet H. O. Jolly, who won from W. H. Davies, 1 up.

LEADS AT NINTH

Joe Turnesa was one up over Charles Whitcombe at the end of nine holes of their semi-final round. They started their round with mediocre golf, halving the first two holes, but Whitcombe won the third with a 4 and at the short fourth ran down a 15-foot putt for a two. Joe dropped his 10-footer for the half. Turnesa leveled the match at the fifth and then took a one-hole lead.

HOLDS HIS LEAD

Starting home 1 up, Turnesa held his advantage until the fourteenth, where he failed with his putter and missed a four-footer for a birdie deuce. Whitcombe got his 2 to square the match, but Joe sank a 20-footer at the fifteenth for a birdie 3 to regain the lead.

The sixteenth and seventeenth were halved in par 4's and Turnesa's 4 at the home hole ended the match.

The slim-toned American came under the wire as a dark horse, succeeding where Hagen, Diegel and the other members of the invading group failed. He eliminated J. J. Taylor in the morning round, 5 and 4, and then turned his clubs with telling effect on Charles Whitcombe, the Ryder Cup player, who had defeated Leo Diegel, 2 and 1, in the morning round.

Turnesa's card:

Out	...	5	4	5	2	4	3	4	2—33
In	...	5	5	3	4	3	3	4	4—35—68

Jolly's card:

Out	...	4	4	4	3	4	2	4	3—33
In	...	5	5	3	4	4	4	6	4—39—72

In the quarter-final matches this morning Turnesa defeated J. J. Taylor, 5 and 4; Whitcombe defeated Leo Diegel, 2 and 1; Davies defeated George Duncan, 1 up, while Jolly defeated Archie Compston in 21 holes, 1 up.

Major Leagues

GAMES TODAY.

NATIONAL LEAGUE.
ST. LOUIS at PITTSBURGH.
New York at Boston.
Brooklyn at Philadelphia.
Cincinnati at Chicago.

AMERICAN LEAGUE.
Chicago at Detroit.
Cleveland at St. Louis.
Philadelphia at Washington.
Boston at New York.

STANDING OF THE CLUBS.

NATIONAL LEAGUE.

	W.	L.	Pct.	Today W.	Today L.
St. Louis	16	8	.667	.680	.640
Chicago	15	8	.652	.667	.625
Boston	13	10	.565	.583	.542
PITTSBURGH	11	10	.524	.545	.500
Cincinnati	11	12	.478	.500	.458
Philadelphia	10	11	.476	.500	.455
New York	7	13	.350	.381	.333
Brooklyn	6	17	.261	.292	.250

AMERICAN LEAGUE.

	W.	L.	Pct.	Today W.	Today L.
Philadelphia	14	8	.636	.652	.609
New York	13	8	.619	.636	.591
St. Louis	15	10	.600	.615	.577
Detroit	17	12	.586	.600	.567
Cleveland	12	13	.480	.500	.480
Chicago	10	16	.385	.407	.370
Washington	8	13	.381	.409	.364
Boston	7	16	.304	.333	.292

RESULTS YESTERDAY.

NATIONAL LEAGUE.
*St. Louis ... 10—Pittsburgh ... 9
Boston ... 1—New York ... 3
*Boston ... 5—New York ... 4
Philadelphia ... 7—Brooklyn ... 4

*Ten innings.

AMERICAN LEAGUE.
Detroit ... 4—Chicago ... 3
St. Louis ... 1—Cleveland ... 0
Others not scheduled.

GAMES TOMORROW.

NATIONAL LEAGUE.
ST. LOUIS at PITTSBURGH.
New York at Boston (2).
Brooklyn at Philadelphia (2).
Cincinnati at Chicago.

AMERICAN LEAGUE.
Chicago at Detroit.
Cleveland at St. Louis.
Philadelphia at Washington (2).
Boston at New York (2).

How Home Run Hitters Are Faring

HOME RUNS YESTERDAY.

Bottomley, Cardinals	2
O'Doul, Phillies	2
Rhiel, Robins	1
Frederick, Robins	1
Ott, Giants	1

NATIONAL LEAGUE LEADERS.

Ott, Giants	8
O'Doul, Phillies	7
Wilson, Cubs	6
Jackson, Giants	5
Klein, Phillies	5

AMERICAN LEAGUE LEADERS.

Gehrig, Yankees	8
Ruth, Yankees	6
Foxx, Athletics	5
Simmons, Athletics	5
Goslin, Senators	5

LEAGUE TOTALS.

National	130
American	86
Grand total	216

VOLTEAR DRAWS POLE POSITION FOR DERBY

LOUISVILLE, May 17.—(AP.)—Voltear drew the rail position today in the Kentucky Derby to be run tomorrow.

Paraphrase got second position and Chicatle third.

The favorites had no luck in the drawing for post positions, as they were far from the rail in the list of 26 eligibles, the largest ever named to start in the classic race.

Blue Larkspur, E. R. Bradley's entry, which will be coupled in the betting with Bay Beauty, had twenty-sixth position and Bay Beauty got nineteenth place. Windy City was in twenty-fourth place from the rail and Clyde Van Dusen was twenty-fifth.

WOMEN'S TEAM PLAY BEGINS

By VERN SWARTSFAGER.

The women's golf season for the district is officially opened. Early this morning, Oakmont Country Club's links was the scene of much activity, for Capt. Anjeanette Hunter's Section I of the Women's Golf Association of Western Pennsylvania's team league, inaugurated its season.

Three inter-club matches are being played today through the beautiful and difficult green at Oakmont. The home club is battling the Pittsburgh Field Club; Miss Hunter, West Penn champion, is leading her Stanton Heights club against Allegheny's formidable team, of which Mrs. J. Bernd Rose, former champion, is a member. Edgewood is matching strokes with Fox Chapel. Oakmont likewise has one of the finest golfers in the section at its helm, Mrs. J. Raymond Price, former West Penn champion, being, it is said, at the top of her game this year.

Each club is presenting a six-women team. The matches got under way at 10 o'clock. The first one-day tournament of the Women's Golf Association is slated for May 28 at the Country Club of Pittsburgh.

Scotland's wild winds and chill weather had nothing on Western Pennsylvania yesterday, and those who braved the elements and tried their hand at the ancient and honorable game, found no end of difficulty in scoring. The weather was so cold that several of the courses suffered, their greens losing color and the healthy hue one usually finds at this time of the year is missing.

Entries for the qualifying round of the national open golf championship, to be held at the Winged Foot Golf Club, Mamaroneck, N. Y., June 27, will close May 21, H. H. Ramsey, chairman of the championship committee of the U. S. G. A., has announced.

DAVIES, GRANDE BOX TONIGHT AT MOOSE

By HARRY KECK,
Sports Editor.

Wee Willie Davies, of Charleroi, one of the best fighters the Pittsburgh district has produced in years, goes to the post again tonight, in the Moose Temple windup, after having come through with flying colors in beating Harry Goldstein, of Boston, in the main bout at the Jolly Bowl, New Castle, last Monday night, and, with Frisco Grande, colorful little Filipino, of Buffalo, as his opponent, it looks like another capacity night for the compact little arena over which Francis Flynn presides.

Davies is one of the best cards in the district for the reason that he has class and always gives the fans a run for their money, and meets any and all opponents offered him without quibbling. He has boxed virtually all of the stars in the flyweight class and many of the bantams and will be fighting Grande at 115 pounds. This despite the fact that Grande made matters so interesting for him in their first meeting, at New Castle, recently, that the judges disagreed and the referee's vote was necessary to give the decision to Willie.

A good preliminary card is listed. It brings together Ken Hargraves, Negro featherweight, of New Kensington, and Frankie Rio, of Cleveland, in the semi-final; Jackie Murray, Negro welter of the Hill, and Jess Hoak, of McKeesport, in the second event, and Harry Spencer, of Washington, Pa., and Chuck Zelnack, of Glassport, middleweights, in the opener.

M'TIERNAN HOLDS OUT

The card is complete, with the exception of the semi-final, for the opening show in the Meyers Brothers' Bowl, North Braddock, next Thursday night, and the only reason the semi-final is up in the air is that Bunny Buntach, manager of Buck McTiernan, Swissvale star, can't come to terms with Matchmaker Jules Beck for Buck's services against a more formidable opponent than Bobby Green, of Cumberland, over the eight-round route. The commission refused to O. K. Green as a suitable foe for the capable Buck. Beck is anxious now to match McTiernan with Young Saylor, of Charleroi, who knocked out Allen Beatty, of McKeesport, at Uniontown Wednesday night, but Buntach can't see the proposition even at a sizable increase in the purse.

Young Nanci, of Swissvale, and Johnny Haggerty, of Lawrenceville, bantamweights, will box the second bout, and Ken Hargraves, of New Kensington, and Jack O'Banyon, of Clairton, the opener, on the Bowl program. Benny Bass, of Philadelphia, and Steve Smith, of Bridgeport, Conn., leading featherweight contenders, are the topliners.

Dan Billick's bout with Heine Hart at Allentown, Pa., will be fought next Monday night, and not Tuesday, as originally announced. It will be a 10-round windup.

SINGER MEETS FERNANDEZ

Al Singer, erstwhile featherweight contender, of New York, is growing rapidly, and his bout with Ignacio Fernandez in Madison Square Garden, New York, tonight, may mark his final appearance as a junior-lightweight, his future battling being done as a full-fledged lightweight.

Jack Renault and George LaRocco box the main bout of a show at the St. Nicholas Rink, New York, next Monday night. Benny Touchstone, the Florida heavyweight, meets George Neron, the Greek, in the semi-final.

They have a new young heavyweight sensation in Boston. His name is Larry (Big Boy) Rawson. He is only 18 years old and was in the Army for awhile. He has won 16 out of 17 bouts with knockouts, none of them going more than three rounds. His latest victim was

(Continued on Page Thirty-two.)

CARDINALS PLAY SMART BASEBALL

The Cardinals had to have a bit of luck to win their inaugural in Pittsburgh; on the other hand, they played the smartest ball observed here this year, and that statement might be amended to include any other National League lot. In the first place the Redbirds employed the almost lost art of base-stealing to help to manufacture two tallies, which at the end of 10 rounds, stood out like Jim Bottomley's hat.

The youthful Charley Gelbert and Frank Frisch swiped the middle bag with none out, their apparent daring doubtless catching the Pittsburgh battery napping to some extent. Both of the dashes led to tallies.

In the sixth the Cardinals got away with a play that few will recall having seen matched in the Oakland Orchard. Sparky Adams was on third and Lloyd Waner on second with Brother Paul up, one out and two runs needed to give

(Continued on Page Thirty-two.)

$75,000 Colt, New Broom, Injured

NEW YORK, May 17.—(AP.)—New Broom, the colt by Whisk Broom II-Payment, for which C. V. B. Cushman paid a new record price of $75,000, has been badly injured in training.

The colt became frightened while working over the training track at Belmont Park yesterday, unseated the exercise boy who was riding him and crashed through the fence. The colt suffered injuries to his fore legs and shoulder.

In Windup

WILLIE DAVIES

FRISCO GRANDE

Davies and Grande are flyweight rivals who meet for the second time tonight in the windup of 10 rounds at the Moose Temple. In a clash at New Castle, several weeks ago, Davies received the referee's decision, the judges disagreeing.

HURLING CAUSES FOR MUCH CONCERN

By CHARLES J. DOYLE

The Pirates proved they are masters of the Eastern clubs, but in the West—that's something else. The auspicious jaunt of the Buccos lost a lot of its flavor yesterday as the Cardinals made their first stop of the year at Forbes Field. The National League champions required 10 rounds to get a decision over the Oaklanders, but they won the clash, and that's the important thing.

And the Pittsburgh directors and supporters of the club today were concerned over the perforated pitching staff. When a club makes nine big tallies and loses, it is only natural to examine the slab corps, especially when the box score shows but one misplay. The Redbirds had an eleventh hour kick in the opening game of the series, they forcing a deadlock with two out in the ninth. Then, with the aid of a fumble by Sparky Adams, the Champs rode to victory in the tenth. The score was 10 to 9.

FRENCH TODAY

Larry French and Bill Sherdel are due to stage a southpaw duel this afternoon in the second game of the series. It will be the first start for the Coast League phenom on the home grounds. Larry has won two and lost one game so far, and he has been exceptionally clever in the relief role on a couple of occasions.

The Pirate lineup will remain the same for the present with Grantham on second, Adams on short and Comorosky in left, Dick Bartell still being out of shape to play owing

(Continued on Page Thirty-six.)

Tough One

YESTERDAY'S SCORE.

ST. LOUIS.	AB.	R.	H.	P.	A.	E.
Douthit, cf	5	3	3	3	0	0
High, 3b	5	1	2	0	1	0
Frisch, 2b	5	1	1	3	3	0
Bottomley, 1b	5	2	4	9	3	0
Hafey, lf	5	0	0	1	0	0
Holm, rf	4	1	1	1	0	0
Gelbert, ss	5	2	2	2	3	0
Wilson, c	4	0	2	3	1	0
Haines, p	1	0	0	0	0	0
Hald, p	2	0	0	1	2	0
*Southworth	1	0	0	0	0	0
Johnson, p	1	0	0	1	0	0
Totals	41	10	15	30	12	0

PITTSBURGH.	AB.	R.	H.	P.	A.	E.
Adams, ss	6	0	2	0	4	1
L. Waner, cf	5	1	3	4	1	0
F. Waner, rf	4	2	1	0	0	0
Traynor, 3b	6	0	1	2	2	0
Grantham, 2b	5	2	1	3	3	0
Comorosky, lf	5	2	2	4	0	0
Sheely, 1b	3	1	1	10	2	0
Hargreaves, c	0	0	0	0	0	0
*Brickell	1	0	0	0	0	0
Hemsley, c	1	0	1	3	0	0
†Jones	1	0	0	0	0	0
Linton, c	1	0	0	2	1	0
Petty, p	0	0	0	0	0	0
Brame, p	2	0	0	1	0	0
Swetonic, p	3	1	1	0	1	0
Totals	44	9	16	30	13	1

*Batted for Hald in eighth.
*Brickell batted for Hargreaves in second.
†Jones batted for Hemsley in seventh.

St. Louis	2	1	3	1	0	0	0	1	1	—10
Pittsburgh	1	1	3	1	0	0	3	0	0	—9

Earned runs—St. Louis 9, Pittsburgh 9.
Two-base hits—Wilson 2, Traynor, Swetonic, L. Waner, Douthit, Bottomley.
Three-base hits—L. Waner, Comorosky.
Home runs—Bottomley 2.
Runs batted in—By Frisch, Bottomley 6, Wilson 2, Douthit, F. Waner, Brame, Comorosky 2, Hemsley, Traynor, Swetonic, L. Waner 2.
Stolen bases—Gelbert, Frisch.
Double plays—Adams to Grantham to Sheely; Bottomley to Gelbert.
First base on balls—Off Haines 3 (Sheely 2, Grantham), off Hald 1 (F. Waner), off Johnson 1 (L. Waner), off Brame 2 (Douthit, Holm).
Hits—Off Haines, 7 hits and 5 runs in 2⅓ innings; off Hald, 7 hits and 4 runs in 4⅔ innings; off Johnson, 2 hits in 3 innings; off Petty, 5 hits and 3 runs in 1⅔ innings; off Brame, 6 hits and 5 runs in 2⅔ innings; off Swetonic, 4 hits and 2 runs (1 earned) in 3⅔ innings.
Hit with pitched ball—By Hald (Comorosky).
First base on error—St. Louis 1.
Sacrifice hunts—Gelbert 2.
Sacrifice flies—F. Waner, Wilson.
Left on bases—St. Louis 8, Pittsburgh 12.
Struck out—By Haines 2 (Brickell), by Hald 1 (Hemsley), by Brame 1 (Holm), by Swetonic 3 (Hafey, Johnson, Douthit).
Winning pitcher—Johnson.
Losing pitcher—Swetonic.
Umpires—Pfirman, Rear don and McCormick.

ANOTHER FOR GUS

BOSTON, May 17.—(AP.)—Gus Sonnenberg successfully defended his heavyweight wrestling title here last night by flattening Joe Devito, of Providence, R. I., twice in a series of flying tackles. Devito proved a troublesome customer.

Jim Nasium Can Lift a Dumbbell by Chinning Himself

★ SUN-TELEGRAPH ★ SPORTS ★

THIRTY-TWO — FRIDAY, MAY 17, 1929

A. A. UMPS SPLIT

CHICAGO, May 17.—(AP.)—Larry Goetz and George Johnson, who have been teaming as umpires in the American Association for the last five years, have been split up by order of Thomas J. Hickey, president of the league. Goetz has been paired with Charles McCaffery and Johnson will work with Frank Brown. The change is effective today.

PAIR OF CITY LEAGUE TILTS THIS EVENING

By TOM BIRKS.

Keeping up its status as the leading loop in Pittsburgh, the City League again will flash two good games for sandlotters this evening. At Reliance Field, the Stowe Civics will show their stuff, and seeing that Stowe is leading the loop, and that Reliance Field situated close to McKees Rocks, there is reason to feel that Ed Miller's club will play to packed stands.

In Pleasant Valley, North Side, fans will have the Pleasant Valley-Book Shoe battle at Wilson Park. Johnny Dunsky has the boys out fighting. Inasmuch as Book Shoe lost a tough battle to the Civics, a good battle should ensue.

North Side fans are promised one of the best seasons of sandlot baseball ever served for their entertainment, with the City League teams playing wonderful baseball.

The fans in the district are still talking of Walt Heidler's feat of pitching a no-hit game, and against McGrady's St. John's club, which has a number of worth-while batters on its roster. Heidler's feat stands out more when it is remembered that the cold weather has been all against pitchers getting in shape. Manager O'Brien probably will send Callahan to the mound to try to stop the Pleasant Valley sluggers, while Dunsky will have Mart Nary ready for the battle.

ONE IN CENTRAL

Only one game will be played in the Pittsburgh Central League this evening and that will find the Roosevelt club and Mt. Washington C. M. C. hooking up at McKinley Park. Manager Lutton is going to give the South Hills fans a good brand of baseball, and Jerry Saunier's Mt. Washington club is popular at McKinley. This game will start at 6:30 o'clock. The Roosevelt boys are eager to break into the win column.

Roosters night will be held at Stowe tomorrow evening, when Pleasant Valley travels to Stowe to meet Pop Geers' stars. While Stowe seems to be enjoying the best season of many years, the fans are going to show their appreciation of Geers' efforts to give the town another winner. The club is looking like a million dollars in the league games. Pemberton probably will have a turn on the mound in this game, or possibly Paul Conrad will do his stuff.

Three games are carded in the Inter-County League tomorrow. Homewood will make the trip to Natrona, the Jimmy Smiths will meet Butler on the latters' grounds and the Canonsburgs meets Beaver Falls in Ed Harvey's domicile.

C. & I. OPENS

The opening game of the Commercial and Industrial loop will be staged this evening in Etna, when the Carnegie Steel and Joseph Horne nines swing into action. President Dick Mackey will be on hand, and there is going to be a celebration at Isabella Field.

In this game the fans will be able to get a line on the speed and makeup of the clubs in the C. & I. League. Despite the fact that Frigidaire could not get going, there is reason to feel that the season will be a wonderful success under Mackey's leadership.

Rieck - McJunkin, Kaufmanns, Gimbels and this evening's contestants will give the followers of the loop plenty of real baseball, and before the season gets well under way, some great battles should be staged.

One thing that marks the playing on Commercial and Industrial League games is the fighting spirit back of the battle.

Two games will be played in the West Penn loop. Export-Murraysville will help the Cheswick Armstrongs to open their season. It is reported that Armstrong has a good ball club. The other game will find the heavy-hitting Wilmerding club doing its stuff at Universal, meeting McKeag's cracks.

Indoor Sports :-: By Tad

Minor Leagues

GAMES TODAY.

AMERICAN ASSOCIATION.
Milwaukee at Kansas City.
Minneapolis at St. Paul.
Others not scheduled.

INTERNATIONAL LEAGUE.
Toronto at Montreal.
Rochester at Buffalo.
Baltimore at Newark.
Reading at Jersey City.

SOUTHERN ASSOCIATION.
Little Rock at Atlanta.
Memphis at Birmingham.
Chattanooga at Mobile.
Nashville at New Orleans.

MIDDLE ATLANTIC LEAGUE.
Fairmont at Charleroi.
Scottdale at Jeannette.
Cumberland at Johnstown.
Wheeling at Clarksburg.

CENTRAL LEAGUE.
Akron at Canton.
Fort Wayne at Springfield.
Erie at Dayton.

NEW YORK-PA. LEAGUE.
York at Syracuse.
Harrisburg at Binghamton.
Scranton at Elmira.
Williamsport at Wilkes-Barre.

STANDING OF THE TEAMS.

AMERICAN ASSOCIATION.

	W.	L.	Pct.		W.	L.	Pct.
Kan. City	18	6	.750	Milwaukee	11	13	.458
Minn'polis	18	8	.692	Toledo	9	16	.360
St. Paul	17	10	.630	Columbus	8	19	.296
Indian'plis	13	12	.520	Louisville	7	17	.292

INTERNATIONAL LEAGUE.

	W.	L.	Pct.		W.	L.	Pct.
Rochester	14	7	.667	Reading	10	10	.500
Baltimore	14	9	.609	Newark	9	10	.474
Toronto	12	11	.522	Buffalo	7	11	.389
Montreal	12	11	.522	Jer. City	7	16	.304

SOUTHERN ASSOCIATION.

	W.	L.	Pct.		W.	L.	Pct.
N. Orleans	20	11	.645	Chattan'ga	11	16	.407
Birm'gham	18	11	.621	Mobile	12	17	.414
Memphis	16	12	.571	Little Rock	12	17	.414
Atlanta	15	14	.517	Naashville	10	16	.385

MID-ATLANTIC LEAGUE.

	W.	L.	Pct.		W.	L.	Pct.
Cumberland	5	2	.714	Charleroi	3	3	.500
Scottdale	4	2	.667	Wheeling	3	3	.500
Jeannette	5	3	.625	Johnstown	2	5	.286
Clarksburg	4	3	.571	Fairmont	1	6	.143

CENTRAL LEAGUE.

	W.	L.	Pct.		W.	L.	Pct.
Erie	11	5	.688	Canton	8	11	.421
Akron	8	5	.615	Fort Wayne	7	10	.412
Dayton	9	7	.563	Springfield	5	10	.333

N. Y.-PA. LEAGUE.

	W.	L.	Pct.		W.	L.	Pct.
Binghmtn	10	4	.714	Elmira	5	8	.385
W.-Barre	10	5	.667	York	5	8	.385
W'msport	8	5	.643	Scranton	4	9	.308
Harrisburg	6	5	.545	Syracuse	3	8	.273

EASTERN LEAGUE.

	W.	L.	Pct.		W.	L.	Pct.
Providence	16	3	.842	New Haven	9	11	.450
Albany	13	7	.650	Pittsfield	8	12	.400
Hartford	11	10	.524	Springfield	8	13	.381
Bridgeport	10	11	.476	Allentown	6	14	.300

PACIFIC COAST LEAGUE.

	W.	L.	Pct.		W.	L.	Pct.
Missions	34	13	.723	Hollywood	21	23	.477
Oakland	29	21	.580	Portland	19	26	.422
L. Angeles	28	22	.560	Sacr'm'nto	21	30	.412
San Fran.	25	25	.500	Seattle	14	31	.311

RESULTS YESTERDAY

AMERICAN ASSOCIATION.

Milwaukee	4	Toledo	3
Indianapolis	10	Minneapolis	1
Louisville	6	St. Paul	4
Kansas City	2	Columbus	1

INTERNATIONAL LEAGUE.
All games postponed, rain.

SOUTHERN ASSOCIATION.

Nashville	6	New Orleans	2

Others postponed, rain.

MID-ATLANTIC LEAGUE.

Jeannette	7	Fairmont	6
Jeannette	9	Fairmont	2
Cumberland	10	Clarksburg	6
Scottdale	11	Charleroi	1

Wheeling-Johnstown, cold weather.

CENTRAL LEAGUE.

Erie	8	Canton	4
Springfield	7	Akron	4
Fort Wayne	13	Dayton	4

NEW YORK-PENN. LEAGUE.

Williamsport	4	Wilkes-Barre	1
Scranton	17	Elmira	10

EASTERN LEAGUE.

Allentown	3	New Haven	0
Pittsfield	10	Springfield	5
Hartford	2	Providence	1
Albany	8	Bridgeport	7

PACIFIC COAST LEAGUE.

Hollywood	6	Missions	1
San Francisco	12	Los Angeles	6
Oakland	9	Sacramento	2
*Portland	10	Seattle	7

* 11 innings.

SCHOOL GAMES TODAY

GAMES TODAY.
Section I.
Fifth at Westinghouse.
Section II.
Carrick at Oliver.
Perry at Allegheny.

STANDING OF THE CLUBS.
Section I.

	W.	L.	Pct.		W.	L.	Pct.
Schenley	6	0	1000	Vocational	2	3	.500
Westhse	6	1	.857	Fifth	0	5	.000
Peabody	3	3	.500	Ralston	0	6	.000

Section II.

	W.	L.	Pct.		W.	L.	Pct.
Langley	6	1	.857	Oliver	2	3	.400
Carrick	5	2	.714	Allegheny	2	3	.400
S. Hills	3	4	.429	Perry	0	5	.000

JUNIOR LEAGUE.
GAMES TODAY.
Section I.
Baxter at Gladstone.
Allderdice at Liberty.
Section II.
Herron Hill at Fifth Avenue.
Knoxville at Latimer.

GRAYS IN PHILLY

The Homestead Grays arrived in Philadelphia this morning on the first lap of their jaunt East for American Negro League games. They play Hilldale today and tomorrow at Darby. Sunday they are in Baltimore for a double header with the league leading Blacksox and from there go to Washington to meet the Cubans.

CARDINALS PLAY SMART BALL

(Continued from Page Thirty-one.)

the Pirates an even footing with the enemy.

As a rule the defensive team keeps its infield back under a condition of this kind, the idea being to give the foe one tally while playing the percentage of stopping the batter at first base for two outs. This method is good baseball, but the Redbirds went one step farther—and actually got away with it.

As Waner stepped up, the four infielders came in to a half-way position. They figured they could cut off Adams at the plate on an ordinary grounder, although they risked the chance of Paul slamming past a hit of the kind that could be caught with the infield back. In this particular instance, Paul slapped the ball straight to Frisch who flipped it hurriedly to Wilson and Adams was out. Had the Reds played back in the conventional manner, Paul would have been retired, Adams would have scored and there would have been a gap of only one run instead of two. In view of the later developments the snappy maneuver of the Redbirds should be applauded.

Fight Results

At London—oJhnny Cuthbert defeated Harry Corbett, 15 rounds; Teddy Baldock defeated Kid Pattenden, 15 rounds; Len Harvey knocked out Alexander Ireland, 7 rounds. (All bouts resulted in transfer of British titles).

At Wilkes-Barre—Archie Bell defeated Johnny Dunn, 10 rounds; Andy Allen knocked out Pete Petrolle, 8 rounds.

At Philadelphia — Ralph (Kid) Wagner defeated Mickey Martell, 8 rounds.

At Elam, Pa.—Al Gordon defeated Ritchie King, 8 rounds; Harry (Kid) Decker defeated Mickey Diamond, 8 rounds; Lee Walter knocked out Charley Loughran, 3 rounds; Johnny Roberts and Jack Ramsford drew, 6 rounds; Al Mayer knocked out Tiger Taylor, 1 round.

At Linclon, Neb.—Colonel Shadden and Harold Matthews, drew, 10 rounds.

At Milwaukee—Armando Santiago won on foul from Herman Perlick, 8 rounds; Fay Kosky defeated Henry Perlick, 10 rounds.

COLLEGE ATHLETICS

YESTERDAY'S SCORES.

BASEBALL.

Villanova	7	Harvard	6
West Virginia	7	Charleston	5
Meiji (Japan)	2	Ohio State	1
Princeton	4	Penn State	1
Morris Harvey	5	Fairmont Teachers	4
Davis-Elkins	10	Bridgewater	7
Drexel	5	Juniata	3

TENNIS.

Oberlin	4	Geneva	3
Chicago	6	Michigan State	0

U. S. LEADS CANADA

MONTREAL, May 17.—(AP.)—The fine play of John Van Ryn, of East Orange, N. J., and John Hennessey, of Indianapolis, gave the United States an almost unbeatable lead in the first round Davis Cup tie against Canada yesterday by easy victories in the opening singles matches.

Van Ryn defeated Willard Crocker, of Montreal, in the first match by scores of 9-7, 6-2, 6-3. Hennessey made it a clean sweep for the day by taking the second singles match from the Canadian No. 1 player, Dr. Jack Wright, of Montreal, in a well-played four-set match. The scores were 6-3, 4-6, 6-1, 7-5.

GENEVA BEATEN

BEAVER FALLS, Pa., May 17.—(AP.)—Oberlin's tennis team defeated Geneva here yesterday, four matches to three. Oberlin plays the University of Pittsburgh netmen at Pittsburgh today.

VERDI SCRATCHED

LONDON, May 17.—(AP.)—Edward Esmond's French-bred colt Verdi was scratched yesterday from the Epsom Derby to be run June 5.

BUDDY OVEREND QUALIFIED TO RUN MEET

By JESS CARVER.

In case you are still in the dark and find the visibility poor, its high time you were getting a load of who is going to be who at this Big Four championship track and field meet in the Pitt Stadium tomorrow afternoon.

Buddy Overend

Now, seeing as how the meet is scheduled for the stadium, one would very naturally come to the conclusion that Pitt was behind the affair, pulling the wires and raking in the gobs and gobs of dollars that will be conspicuous by their absence at the ticket sellers' windows. Now that is not the case. You see, this Big Four meet is supposed to rotate, with West Virginia holding it one year, Pitt another, Tech the next and Wash-Jeff the next one. Get the idea?

Well, it started out o. k. back in 1927 when West Virginia put on the show. Pitt took charge last spring and staged a neat meet. Then Wash-Jeff drew the lucky number and was to have run the aaffir this year, but owing to the fact that track and field facilities are not of the best down in Little Washington, what with stands falling in and turtles from Larry Stewart's backyard crawling about on the track, the Prexies graciously turned the meet over to Tech.

TECH BORROWS STADIUM

Tech, with no stands and a small field, sought permission from the Pitt people to use the Stadium, and Pitt, with guys like Bowen and Knoblock and Utterback and Pickard on the team, gents needing good fast tracks handed the Stadium over to Buddy Overend and his layout assistants.

Now you may rest assured that with our Buddy in the driver's seat, that the meet will be well handled. Buddy will pass out all the pretty gold medals to the timers; judges at the start, judges at the finish, judges at the turns; scorers, coaches, contestants, police, place pickers and pop boys, and then he will find himself a nice shady spot (dry, if its raining, and it probably will be), and let the meet run itself.

SEVEN VICTORS BACK

Only seven of last year's winners will be engaged in the meet this year. Ken Webecan, Welch and Adams of Pitt are gone, and Stender, West Virginia's distance runner, has also passed on to his reward, which, I understand, is a job as a teacher of chemistry in a West Virginia high school.

Those who will strive to repeat their 1928 victories will be Knoblock, Pitt, and Smith, Wash-Jeff, in the hurdles; Montgomery, W. Va., in the quarter mile; Riley, W. Va., in the two-mile; Glenn, W. Va., in the high jump; Pickard, Pitt, in the pole vault and Gwinn, Pitt, in the hammer.

Three British Ring Champs Lose Titles

LONDON, May 16.—(AP.)—Three British championships changed hands in as many fights at Olympia arena tonight.

Johnny Cuthbert, of Sheffield, outpointed Harry Corbett, of Bethnall Green, in 15 rounds to win the featherweight title.

Teddy Baldock took a 15-round decision from Kid Pattenden to become Britain's new bantamweight champion.

Len Harvey, of Barnsburg, knocked out the holder of the middleweight title, Alexander Ireland, of Leith, in the seventh round of their 15-rounder.

Lord Lonsdale, famous British sportsman, presented the championship belts to the winners.

DAVIES, GRANDE BOX TONIGHT

(Continued From Page Thirty-one.)

Joe Monte, who went out in the first round. His only defeat was by Bob Mills, who got up off the floor five times and then finished Rawson with a blow to the body in the fourth round. Rawson has little style or form, but hits hard and straight. Johnny Buckley, manager of Jack Sharkey, is said to have offered $10,000 for his contract.

STEVE SMITH BUSY

Steve Smith, who boxes Benny Bass in the windup of the opening show in the Meyers Brothers' Bowl in North Braddock next Thursday night, goes to Kansas City after that battle to box Joey Rivers the following Monday.

Pietro Corri, who recently lost to Riccardo Bertazollo, a fellow Italian heavyweight, at Youngstown, boxes a preliminary to the Jim Maloney-Bertazollo bout at Boston tonight.

Gorilla Jones, of Akron, the Negro welterweight, who recently handed Al Mello a bad beating in Madison Square Garden, New York, is to box the latter again in Boston in June. They figure to draw a $25,000 gate in the Hub, where the fans refuse to believe anybody can beat Mello. Jones boxes Izzy Grove in the semi-final to the Singer-Fernandez bout in Madison Square Garden tonight. Joe Scalfaro and Vidal Gregorio meet in another 10-rounder on the same card.

Homer Robertson, former local Negro middleweight, who now makes his home in Boston, helped to train Jim Maloney for his fight with Riccardo Bertazollo in Boston tonight. He received $150 a week for sparring with the Boston Fat Boy.

Eddie Anderson boxes Joey Kaufman and Chet Smallwood meets Eddie Ruckman in feature bouts at Akron tonight. Maxie Strub and Eddie Reed battle in Erie, with Pedlar Palmer, new local Negro light-heavyweight, meeting Georgie Nichols, of Buffalo, in another 10-round event.

WESTINGHOUSE WINS

Westinghouse and Oliver High School swimming teams triumphed in dual meets yesterday, Westinghouse defeating Schenley, 60 to 40, while Oliver was the winner over Allegheny, 74 to 14.

VISITORS CROWD SCENE OF DERBY

By JACK MALONEY,
Staff Correspondent.

LOUISVILLE, Ky., May 17.—Derby Day visitors already have crowded all Louisville hotels, and late arrivals will be compelled to find accommodations in suburbs. Those who are not making whoopee are trying to dope out the winner of the classic to be decided tomorrow. Nearly everybody feels that Col. E. R. Bradley's Blue Larkspur is "in" simply because Bradley placed a few big bets on his star in the winter books. But they seem to have forgotten that the owner's waxer doesn't make a horse win a race.

Long shot players' ambitions to pick a big-priced winner were squelched when they heard of the backing for Blue Larkspur, particularly Kentuckians. It seems the Colonel has a reputation here of being a "cagey" horseman, and the fact that he is plunging on Blue Larkspur has planted such a mental hazard that the gamblers are afraid to concede any other derby starter a chance.

They tell of secret workouts at Bradley's Idle Hour farm, near Lexington, where no stranger is permitted to view private trials of the Colonel's hopefuls.

"No telling what that man has up his sleeve," is the way they feel. "He was smart enough to make gobs of money betting, and he's not throwing any of it away."

A few bold souls have decided that "a hoss race is a hoss race," and—Bradley or no Bradley—they will back a long shot to beat Blue Larkspur.

They argue that Blue Larkspur has been beaten—his record shows several defeats—and point to the recent victory of Windy City and good races run by other candidates in the past two weeks.

And the Bradley clan smiles knowingly and remarks: "The poor saps."

My 10th Anniversary Treat!

I'm stepping out high, wide and handsome in this, my greatest sales-event in ten years!

My first big celebration—and I'm making it one never to be forgotten!

SUITS-TO-ORDER

$25

$29.50 and $30

Talk of the town! Wonder values! Finest domestic and imported woolens—and tailoring that looks like $50 to $75!

HARRY MASON

Now at 828 Liberty Avenue Only

Open Saturday Night

MILLIONS MORE people ride on Goodyear tires than on any other kind

ALCO TIRE CO.

Truck Tire Service — 15 2nd Ave..

3560 Bigelow Blvd.

USE OUR FAST ROAD SERVICE

PHONE MAYFLOWER 5300

NEW, IMPROVED GOODYEAR PATHFINDER

Have us mount a set of these new, big, tough, traction-treaded improved GOODYEAR PATHFINDERS on your car. You will welcome their deep-cut traction. You will appreciate the supple, elastic strength of their Supertwist carcasses.

29x4.40	$ 6.15	30x5.25	$10.25
29x4.50	$ 6.89	31x5.25	$10.55
30x4.50	$ 6.98	31x6.00	$13.79
29x5.00	$ 8.65	32x6.00	$13.98
30x5.00	$ 8.85	33x6.00	$14.20

THAT INJURED TIRE

Needs the expert attention of our factory-trained tire repairman. Don't let it deteriorate in cellar or garage. Bring it to us. If it is worth repairing we will do a guaranteed job for you, using modern electrical mold equipment. Modest prices.

For Pittsburgh's Hills

Nothing equals the safer, road-holding grip of the famous ALL-WEATHER tread, with its deep-cut diamond blocks. Heavy Duty six-ply ALL-WEATHERS for heavier cars and hardest driving. DOUBLE EAGLES for those who want Goodyear tires built without regard to cost, to give the finest service ever known.

Take Advantage of Our CONVENIENT CLUB PLAN In Paying For Your Tires

"Twins of the Most Expensive Styles"

Seen in the Most Exclusive Shops"

Trusty Warner
Headquarters for Hats
214 Fifth Avenue
Open Evenings

TIRES ON CREDIT 87¢ WEEKLY

PUBLIC SERVICE TIRE COMPANY
PLAZA BLDG., CORNER 5TH AND 6TH AVES
ATLANTIC 5266

Ice Isn't Always All That It's Cracked Up to Be

★ SUN-TELEGRAPH ★ SPORTS ★

BOUT OFF

DETROIT, May 17.—(AP.)—The bout between Andre Routis, featherweight champ, and Roger Bernard, carded tonight, has been called off because of an injury to the latter.

THOMAS BOWS TO BOOK NINE BY 8 TO 3

CITY LEAGUE

STANDING OF THE CLUBS.

	W.	L.	Pct.		W.	L.	Pct.
Stowe	2	0	1.000	St. Johns	1	1	.500
P. Valley	1	0	1.000	Liberty	1	1	.500
N.S Civics	2	1	.667	Reliance	0	1	.000
Book Shoe	1	1	.500	Thomas	0	1	.000

J. L. Thomas club fell before the Book Shoe outfit, 8 to 3, in a City League game played at Olympia Park last evening. Superior fielding by Reegs featured the contest. In another City League encounter, the North Side Civics and Reliance Life battled to a 5-all tie in seven innings.

In the lone Inter-County League game, played at Canonsburg, the Gunners whipped Butler, 10 to 2. Mosely held the Butlerites to seven hits.

Twin City's nine walloped Liptak, 14 to 7, in a North Side League contest marked by free hitting. It was tilted at Fineview Park.

Kokinos Cardinals beat Sheridan M. E., 8-1, in the O-V loop, while Verona topped Universal, 1-0, in the Wagner West Penn League.

Bylleshy smothered Philadelphia Company, 7 to 1, in the Philadelphia Company League at Mellon Field. Lonegan hurled well for the victors.

East Liberty Red Sox fell before the Reineckers, 9 to 8, in a close Central League battle. Herron struck out nine for the winners.

Collier Colts took the measure of the Manor Club, 6 to 3, in a Greater Pittsburgh League contest at Carrick Park. Scanlon registered two safeties and fanned eight of the losers.

Waverly was defeated by Immaculate Heart, 9 to 5, in the North Side Twilight League, while Ingram nosed out St. Phillips, 3 to 2, in the Crafton League.

SANDLOT SCORES

LEAGUE RESULTS.

Book Shoe	8	J. L. Thomas	3
Reliance	5	N. S. Civics	3
Canonsburg	10	Butler	2
Twin City	14	Liptak	7
Verona	1	Universal	0
Kokinos Cards	8	Sheridan M. E.	1
Bylleshy	7	Phila. Co.	1
Reineckers	9	E. L. Red Sox	8
Collier Colts	16	Manor	3
Immac. Heart	9	Waverly	5
Ingram	3	St. Phillips	2

OTHER GAMES.

Lincoln Civics	9	Fineview	8
Crawfords	18	Coslett	1
St. Clair Frogs	7	Rinkeydinks	0
Verona	1	Universal	0
Whitaker	7	Duq. Builders	3
J. J. Boyles	15	Stephens	5
Grandview Odds	5	Glasport	2
Bauerstown	6	Eastwood	0
Oswald Hess	7	West View	0
J. J. Veronas	10	Dispatch	1
Hemsley	12	Collins	12
Millvale Eagles	7	St. Boniface	5

Sandlot Games Carded Today

City League.
Stowe Civics at Reliance Life.
Book Shoe at Pleasant Valley.

Washington County League.
Jessops at Houston.

Waynesburg City League.
Henderson Cigar at Bierlys.

West Penn League.
Export-Murraysville at Cheswick (Bache.)

Wagner Junior League.
Wagner Club at Woodland.
Lucky Nine at American Legion.

Beaver Valley League.
Maplewood Independents at Braves Mt. Washington C. M. C. at Roosevelt Club.

Pittsburgh Central League.

Commercial-Industrial League.
Carnegie Steel at Joseph Hornes, Etna.

Steel City League.
Hickory Club at Herron Hill Cardinals.
Demor Club at Moore Cardinals.

Liberty Dairy Nine Out of City Loop

The premature announcement of the Liberty Dairy nine's withdrawal from the City Baseball League did not come as a surprise to people familiar with the workings of the loop. Tom Carson's apparent trouble ever since the industrial strife meant his dropping out of the league.

Liberty Dairy as last season's City League champion and one of the most colorful clubs in the district will be lost to sandlot baseball. The game hardly can afford to lose managers of Tom Carson's type.

While a number of clubs have made overtures to get the Liberty Dairy franchise in the league, it is quite possible that the managers will run along in the first half with a seven-club loop. Then when the second half looms ahead, preparations will be made to consider who shall enter the league to take Carson's franchise.

VERONA COMMUNITY WINS

In the pitchers' battle between McNally and Grainman, the Verona Community nine defeated Universal by a 1 to 0 score in West Penn League game last evening. McNally only allowed six hits and kept them well scattered. Bill Bright singled and then scored on Helfricks double to win the game in the ninth inning.

KISKI NETTERS BEAT DUKE PREPS

By PAUL G. SULLIVAN.

A hard-hitting Kiski net aggregation invaded the Bluff yesterday to administer initial defeat to Capt. Billy O'Loughlin's Duke Prep racqueteers in a tussle characterized by considerable loose play on the part of both squads. The Dukelets had copped five consecutive verdicts prior to their tangling with the Saltsburg lads and, had O'Loughlin's mates been able to settle into steady performance in the face of the visitors' determined, but rather erratic attack, the 4-2 Hill reversal might have been no worse than a deadlock.

Cadmus, Kiski ace, pressed O'Loughlin in the second set, but was forced to drop a 5-1 lead and accept 6-1, 7-5 defeat, as Billy's blistering forehand swung into action. Kiski picked off the remaining singles debates in straight sets, the home youngsters proving incapable of handling the hostile hot-shots that raked the rectangles with sufficient frequency to sway the balance toward invaders' victory.

O'Loughlin and Walt Beringer took the number one doubles in fair order, the out-of-town duo refusing to battle for the barrier, always the vital vantage point in the two-man game. Cadmus and Black, however, clinched Kiski triumph by outstroking Huttinger and Breen of the locals in the second dual session, the losers failing to display aggressive tactics when spirited force-court assault could have carried the day.

The Preps meet Crafton High School at Crafton this afternoon and invade Saltsburg for a return brush with Kiski next Monday. Meanwhile Grant Siverd's Bluffite varsity host will entertain Oberlin tomorrow. The summary:

Singles: O'Loughlin, Duquesne, defeated Cadmus, Kiski, 6-1, 7-5; Lutz, Kiski, defeated Huttinger, Duquesne, 6-4, 6-4; King, Kiski, defeated Beringer, Duquesne, 6-4, 6-3; Black, Kiski, defeated Breen, Duquesne, 6-2, 6-2.

Doubles: O'Loughlin and Beringer, Duquesne, defeated Lutz and King, Kiski, 6-4, 6-3; Cadmus and Black, Kiski, defeated Huttinger and Breen, Duquesne, 6-1, 6-1.

Johnny Dunn Loses Go to Archie Bell

WILKES-BARRE, Pa., May 17.—Johnny Dunn, of Pittsburgh, a native of this city, waited until the seventh round to assure himself he could knock out Archie Bell, of New York, but his last-minute spurt, which had Bell on the verge of a kayo several times, was not sufficient to win him the decision in a 10 round windup bout here last night. Bell won five rounds, Dunn took three and two were even in the opinion of newspapermen.

Bottomley Passes Hornsby in Big Six

Only the two trailers of the Big Six did any playing yesterday as the shift from East to West and vice versa, kept the leaders out of action. Jim Bottomley and Paul Waner took part in the free-hitting duel between the Cardinals and the Pirates here, with Bottomley running away with most of the honors. Jim gathered in four safe hits in five trips to the plate, two of them home runs.

	G.	Ab.	R.	H.	Pct.
Gehrig, Yankees	21	78	21	28	.359
Ruth, Yankees	21	72	21	25	.347
Goslin, Senators	21	84	14	27	.321
Bottomley, Cards	25	93	19	29	.312
Hornsby, Cubs	25	97	24	29	.299
P. Waner, Pirates	22	91	15	24	.264

HURLING CAUSE FOR CONCERN

(Continued From Page Thirty-one.)

to the injury sustained in the Philadelphia series.

Comorosky continued his brilliant work in the defeat of yesterday. He struck a corking three-bagger in the third that scored two runs and put the Pirates in the game, and his single in the first inning had an important bearing on the Pittsburgh tally of that inning. On another occasion he just missed fire on beating out an infield tap and in one other visit to the plate the Polish Flyer was struck with a pitched ball.

Steve Swetonic was the best pitcher of the day in the first clash with the Redbirds, yet the North Side lad had to taste defeat. Steve entered the contest in the fifth after the Redbirds had combed Jess Petty and Ervin Brame for eight tallies.

SWETONIC HOLDES 'EM

The native son blanked the Cards until two were out in the ninth, the Buccos having a one-run advantage that seemed to be the margin of victory with only one invader to be disposed of. But that invader was none other than Jim Bottomley, who, before he delivered his timely swat, was the owner of two homers struck into the rightfield stands in two successive trips to the plate.

North Side Steve carried his one-run margin into the ninth in an apparently careful manner, yet Taylor Douthit, with a three-and-two count was able to plaster a double to left. High followed with an ordinary fly to Lloyd Waner. Douthit tagged up with the idea of advancing, but in taking off the bag he seemed to slip and then he decided to stay at the middle sack. That looked like a little break for the Buccos and when Claude Linton, rookie catcher, threw out Frisch, the outlook was rosy, indeed. Douthit went to third on the out and up came Sunny Jim.

SUNNY JIM STARS

It may be that Bottomley carried with him the idea of swinging at the first pitch; in any event he had his cut at a bad ball, but he connected for a fierce liner that appeared to land smack on the foul line of rightfield for a double that tied up the game.

The end came in the tenth. Sparky Adams fumbled Wattie Holm's grounder at the outset and Gelbert sacrificed. Jimmy Wilson rammed a double to right that turned the trick, the Pirates going down in order in the home half under the spell of Sylvester Johnson's pitching.

Jess Petty and Jess Haines were bombarded by the opposing sides in the early innings, both veterans retiring under the fusillades. Brame relieved Petty and Harold Haid of New Castle went to the rescue of his teammate. Manager Southworth batted for Haid in the eighth and Johnson started to work. The Pirates also used three catchers. Charley Hargreaves started, but came out for a pinch-hitter in a big moment of the second inning. Fred Brickell batted for the catcher with the bases filled and fanned. Rolly Hemsley followed Hargreaves behind the bat and later made room for pinch-hitter Coburn Jones. Linton finished.

BIG LEAGUE TOTALS FOR WEEK

NATIONAL LEAGUE.

	Pgh. R.	H.	E.	Boston. R.	H.	E.	St. L. R.	H.	E.	N. Y. R.	H.	E.	Cincy. R.	H.	E.	Bklyn. R.	H.	E.	Phila. R.	H.	E.	Chi. R.	H.	E.
Sunday				3	9	5	13	15	3	6	11	1	9	11	0	7	13	0				8	14	
Monday	12	15	2	4	8	0	9	16	0	0	6	2	7	14	0	4	9	0	16	14	1	6	10	
Tuesday				6	14	1																5	9	1
Wed.	9	14	1	4	7	0	4	8	0	3	7	1	12	16	1	4	11	1	1	11	0	7	14	1
Thurs'd'y	9	16	1	9	23	3	10	15	0	7	25	2				4	9	0	7	11	0			
Friday																								
Sat'day																								
Totals	30	48	4	26	61	9	36	54	3	16	47	6	28	41	1	19	42	7	18	36	1	25	47	5

AMERICAN LEAGUE.

	N. Y. R.	H.	E.	Chi. R.	H.	E.	Wash. R.	H.	E.	Cleve R.	H.	E.	Phila. R.	H.	E.	St. L. R.	H.	E.	Boston. R.	H.	E.	Detroit R.	H.	E.
Sunday	7	8	2	3	10	2	3	4	2							15	18	1	3	6	6	9	16	2
Monday	3	6	3	1	5	0				4	11	0	3	7	0				2	7	1	5	9	1
Tuesday				6	11	0	9	15	1				10	13	2	7	11	0	7	5	0	8	14	0
Wed.	1	8	1	8	14	1	3	7	3	7	9	0	5	9	3	5	10	3	4	10	0	6	15	
Thurs'd'y				5	6	3				0	2	0				1	9	0				4	9	1
Friday																								
Sat'day																								
Totals	11	22	6	21	46	6	14	24	3	11	22	0	18	29	5	28	48	4	16	28	7	32	61	4

We're Celebrating the Opening of Our New Store,

2 TIRES and TUBES ←FOR→ 1 For the Price of One

READ THIS OFFER!

Every tire and tube bought at the following prices entitles you to one tire and tube of the same size FREE. We are one of Pittsburgh's largest tire dealers and are opening our downtown store with a real sale. Prepare now at these low prices for your holiday and vacation trips.

4, 6, 8-PLY—10,000 Miles Guaranteed.
Every Tire a First, With Name and Serial Number. No Rebuilts.
SPARE TIRE COVER FREE!

All other sizes in stock
Mail orders promptly filled

HERE ARE THE LOW PRICES:

30x3½ OS.	—2 tires 9.45, 2 tubes 1.85	29x4.40	—2 tires 8.95, 2 tubes 2.50
31x4	—2 tires 13.95, 2 tubes 2.50	29x5.00	—2 tires 15.95, 2 tubes 2.65
32x4	—2 tires 13.95, 2 tubes 2.50	30x5.00	—2 tires 16.35, 2 tubes 2.75
33x4	—2 tires 13.95, 2 tubes 2.50	31x5.00	—2 tires 16.45, 2 tubes 2.75
32x4½	—2 tires 16.95	30x5.25	—2 tires 18.45, 2 tubes 2.85
33x4½	—2 tires 16.95	31x5.25	—2 tires 18.95, 2 tubes 2.85
34x4½	—2 tires 16.95	30x6.00	—2 tires 19.45, 2 tubes 2.95
30x5	—2 tires 28.95, 2 tubes 3.00	31x6.00	—2 tires 19.95, 2 tubes 2.95
33x5	—2 tires 25.95	32x6.00	—2 tires 20.75, 2 tubes 2.95
35x5	—2 tires 26.95	33x6.00	—2 tires 21.95, 2 tubes 3.00
		32x6.75	—2 tires 22.95

Harry's Tire & Rubber Co.

Downtown Store, 219 Second Ave. COURT 2236 | 2 Stores | East End Store, 5702 Penn Ave. MONTROSE 8517

Remember the Address—It Means a Saving to You

FLINGER BOOMFLASH

Quondam National Quoits Champion

Makes a Confession

"Wearin' of fine clothes was always a devilment to me. When I was just a baby my mother gave me Montgomery Ward's catalog to read. Mebbe that's why I allus preferred horseshoes to grapefruit in the morning. Anyhow, I never wore a collar till I was goin' a-thirty, and twant's till I driv the old folks down to Floriday and seed the style down at St. Pete, that, as the sayin' is, I 'found myself!' You might a knowed 'twas a gurrul. Yep . . . she MADE me what I am today—She MADE me want to win that cup. An' did I pitch them hosses' 'hooves'? Say, I never did realize how good I was! And then, of course, we spooned and courted — and nothing would do but I should get me a new suit! A friend of mine told me about Plus Sixes — and say, you can't never sell me nothing else.
P. S.—I wan't paid to write this."

But Why Bring That Up?

Plus-Six Suits

Don't need old man Boomflash's verdict, any more than they need John Gilbert's. They are pleasing Pittsburghers by the THOUSANDS on their MERIT! If you don't believe it, come in and see for yourself. Priced 21.50 —Extra Trousers plus $6.

ALWAYS 21.50

KAUFMANN'S
ON SMITHFIELD STREET NEAR DIAMOND
ANNEX

...in the ring it's PUNCH!

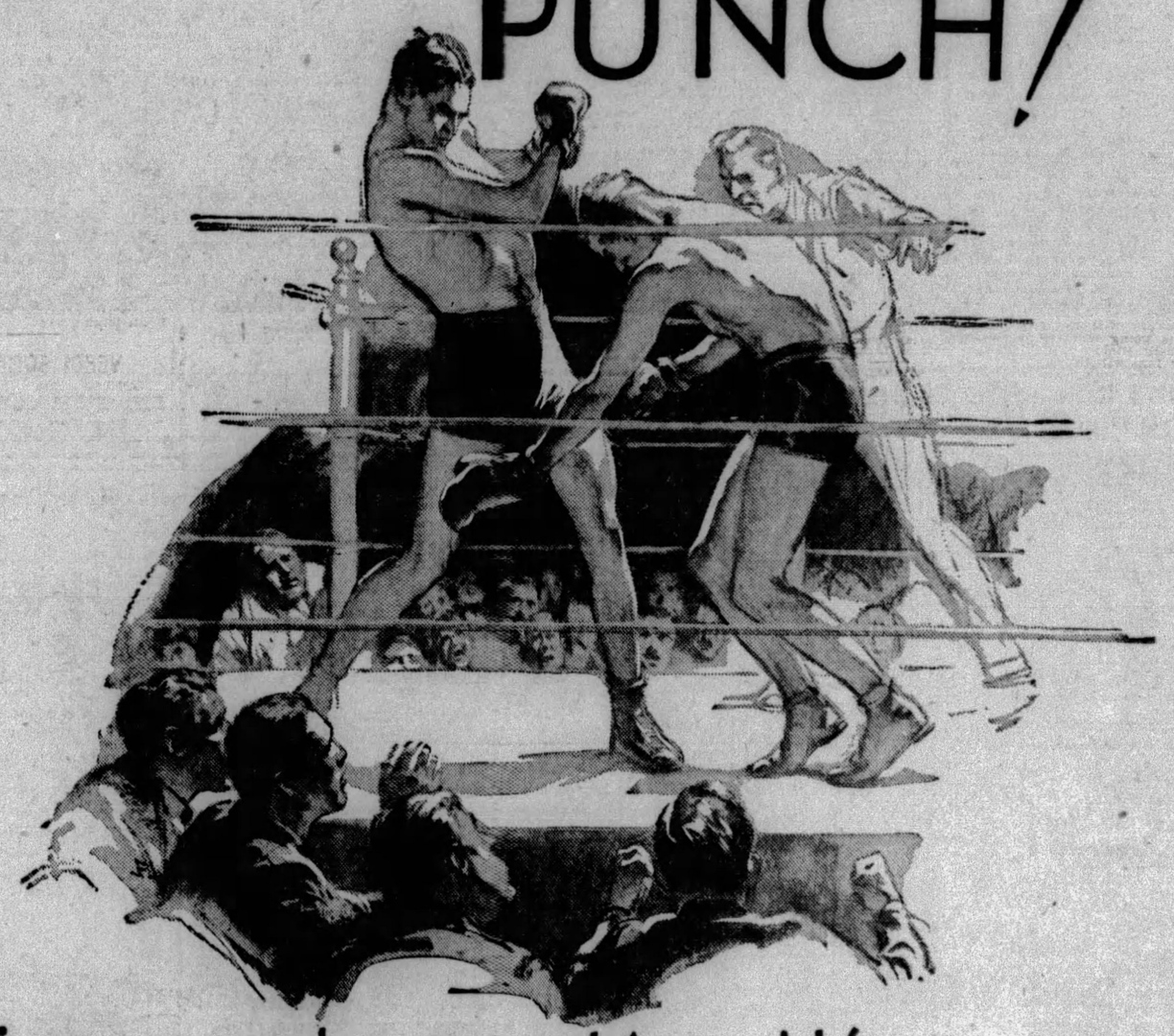

...in a cigarette it's TASTE!

MILD and yet THEY SATISFY

TASTE *above everything*

Why are Chesterfield tobaccos *"cross-blended?"* Why are they so thoroughly *aged?* Why do our leaf buyers watch *quality* so closely? Why is the Chesterfield *blend* so accurate?

You get the answer when you light up; you get out of your Chesterfields exactly what we put in—*"taste . . .* above everything."

Chesterfield

FINE TURKISH and DOMESTIC tobaccos, not only BLENDED but CROSS-BLENDED

© 1929, Liggett & Myers Tobacco Co.

Tech Netmen Beat D. & E., 5 to 2

ELKINS, W. Va., May 17.—Davis-Elkins College tennis players suffered defeat at the hands of Carnegie Tech's netmen here yesterday afternoon, 5 to 2, in the first athletic game between the two schools. Capt. Brown and McDonald, of Davis-Elkins, defeated the Plaid's first two men in fine style, but were defeated in the doubles play. Three singles and both doubles matches went to Carnegie. The summary:

SINGLES.

Brown, Davis-Elkins, defeated Berghane, 6-1, 6-3.

McDonald, Davis-Elkins, defeated Hardie, 2-6, 6-3, 6-4.

Carpenter, Carnegie, defeated Allen, 6-1, 6-2.

Caffee, Carnegie, defeated Powers, 6-2, 6-2.

Kambach, Carnegie, defeated Daniels, 6-2, 6-1.

DOUBLES.

Hardie and Caffee, Carnegie, defeated Brown and McDonald, 6-2, 6-1.

Carpenter and Kambach, Carnegie, defeated Allen and Powers, 6-1, 6-2.

SMITH WINS CROWN

Frank Smith, of the Downtown Y. M. C. A., won the Allegheny Mountain Association A. A. U. handball championship by defeating Nat Winkelman, Y. M. H. A., in the final at the Keystone Athletic Club yesterday. The scores were 21-10 and 21-6.

Washington County School Meet Today

WASHINGTON, Pa., May 17.—Hundreds of school boy athletes are here today for the preliminary events in the annual track and field games of the Washington County Interscholastic Athletic Association at College Field. Beginning this afternoon, the qualifying competition in Classes II and III will be held. Tomorrow will see the final events.

Tomorrow morning, girl athletes from Bentleyville, Cecil, Centerville, Charleroi, East Bethlehem, Ellsworth-Cokeburg, Morris, Mt. Pleasant, Peters, Trinity, of Washington, Union, Weshington, West Bethlehem and Midway, will compete in five events for the County championship.

New Kensington Dog Exhibit Opens Today

NEW KENSINGTON, Pa., May 17.—Leading dogs from all sections of the tri-state district have been entered in the annual Valley Kennel Club show here today and tomorrow. A number of local dogs also will compete for high honors. The schedule of judging follows:

Today, 1:00 p. m.—Mr. Gross, judging all toy breeds, Boston terriers, bulldogs and Dalmatians.

Today, 7:30 p. m.—Mr. Adair, judging chow chows, and all sporting breeds, except beagles and foxhounds.

Tomorrow, 1:30 p. m.—Mr. Chidester, judging beagles; Mr. Darby, judging foxhounds; Mr. Gross, judging all working breeds and all terrier breeds.

Tomorrow, 8:00 p. m.—Mr. Gross judging variety groups and best in show.

Three British Titles Change Hands

LONDON, May 17.—(AP.)—Three British championships changed hands in as many fights at Olympia last night. Johnny Cuthbert of Sheffield outpointed Harry Corbett of Betnall Green in 15 rounds to win the feather-weight title.

Teddy Baldock took a 15-round decision from Kid Pattenden to become Britain's new bantamweight champion.

Len Harvey of Barnsbury knocked out the holder of the middleweight title, Alexander Ireland of Leith, in the seventh round of their scheduled 15 rounder.

Lord Lonsdale, famous British sportsman, presented the championship belts to the winners.

Taberski Leads Greenleaf, 125-63

CHICAGO, May 17.—(AP.)—By a margin of two blocks to one, Frank Taberski of Schenectady, N. Y., today led his rival, Ralph Greenleaf of New York, in their special pocket billiard match.

Taberski, world's pocket billiard champion, forged ahead by winning yesterday's block, 125 to 63, going out with an unfinished run of 83. They will play until one wins four blocks.

Kinnamon Track Ace at Maryland

COLLEGE PARK, Md., May 17.—Bill Kinnamon, hurdler, who scored 46 points in six dual meets, was the leading athlete on the University of Maryland track team this season. John McDonald, shot putter and discus thrower, was only one point behind.

Both are outstanding men on the Maryland campus, Kinnamon being editor of the Reveille, the year book, and McDonald president of the Glee Club. They are juniors.

MONACO ELIMINATED

BUDAPEST, May 17.—(AP.)—Hungary eliminated Monaco in a second round Davis Cup tie yesterday, 3 matches to 2.

Swimming Group Names Officers

The Pennsylvania Swimming Pools Association elected officers at its meeting yesterday, A. B. McSwigan, Kennywood Park, being named president; Charles J. Schmitt, Natatorium, secretary and treasurer, and H. B. N. Louttit, Mineral Beach; D. C. Morrow, Washington Recreation Company; Mrs. A. E. Mayer, Rakuen Lakes; Paul Marshall, Rosedale Beach; Press Anderson, Willows; A. B. McSwigan, Kennywood Park, and Charles J. Schmitt, Natatorium, directors.

The Pennsylvania Swimming Pools Association is fostering regulations by the State Board of Health for all swimming pools.

UNTIL 9 P.M. Saturday

At May-Stern's

Refurnish Your Living Room

This MOHAIR 3-Pc. Living Room Suite

It Looks Like a $225 Suite

$179

TERMS $10 MONTHLY

Of Fine Mohair Over Solid Mahogany Frame

The most restful and graceful Living Room Suite manufactured and upholstered with the highest grade MOHAIR over SOLID MAHOGANY frame; such is the suite we are offering at a new low price. A choice of five new colors, Rust, Nile Green, Persian Blue, Spanish Red and the ever popular Taupe, gives you an opportunity to select the tone that fits the color scheme of your particular home. The loose pillow arm sofa, the club chair and the wing chair comprise the suite.

Saturday Only!

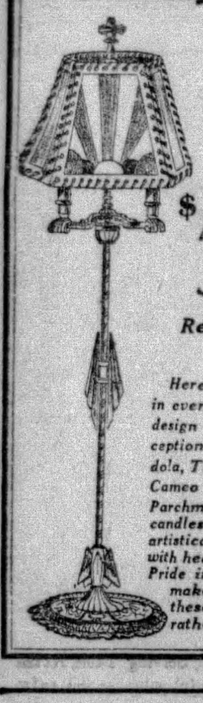

The Very New Candlestick Junior Lamp with Modernist Parchment Shade.

$5.75

Really Worth $12.50

Here is a lamp modern in every way. Futuristic design and modern conception of Sunrise, Gondola, Tallyho and French Cameo on a beautiful Parchment shade, twin candles mounted on an artistically wrought stand with heavy base of metal. Pride in your home will make you want one of these. The quantity is rather limited.

Kroehler Made Solid Mahogany Occasional Chair in Linen Frieze

$29.75

Covered with decorative Linen Frieze, this Solid Mahogany Chair is exactly what you need for that vacant spot in your Living Room. "Made by Kroehler" a name signifying all that is fine in design and construction of finer furniture. Features the form fitting scoop seat with wide solid mahogany arms. Surely at this price you cannot afford to miss this great opportunity.

$3 Monthly

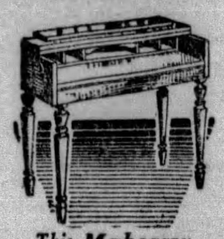

This Mahogany Spinet Desk

$16.50

A very useful as well as decorative piece for the home. A well built spinet desk with drop down top and pull out writing table; has various compartments; regular $24.50 desk.

Only $2 Monthly

Scoop Seat Chair

$10.95

A smart and colorful chair found in every well furnished living room. The button tufted scoop seat and restful back are upholstered in gay tapestry; turned mahogany frames.

$2 Monthly

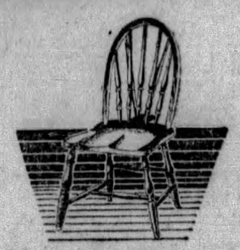

Fiddle Back Windsor Chairs

$3.79

At a worthwhile saving, you can now buy one of these exceedingly new and good looking Windsor Chairs with the desired fiddle back. Appropriate for an odd living room chair, desk chair or hall chair.

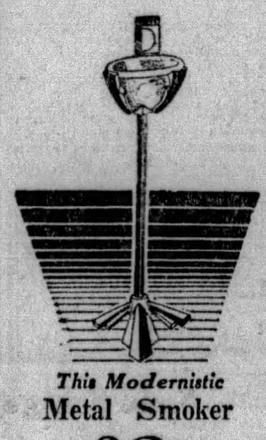

This Modernistic Metal Smoker

98c

Even the smoker follows the modernistic vogue. Here is one at a bargain price; it has a pedestal base of wrought iron, removable glass ash receptacle; finished in green or black-gold.

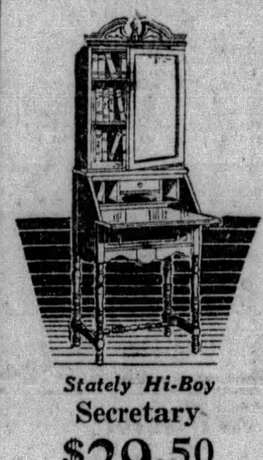

Stately Hi-Boy Secretary

$29.50

A secretary desk offered at a substantial saving. It has drop down writing surface with long drawer underneath. The paneled door hides the three shelf book compartment. Beautifully finished in mahogany.

Only $3 Monthly

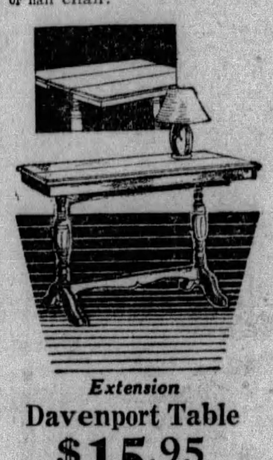

Extension Davenport Table

$15.95

A stylish living room Davenport table that when extended makes an ideal small dining table, convenient for those who frequently entertain. Finished in beautiful Mahogany and supported by two pedestal type ornately turned legs.

Only $2 Monthly

ANOTHER RADIO OPPORTUNITY AT MAY-STERN'S SATURDAY!

In This Distinctive Low-Boy Cabinet!

The Famous

Crosley 'SHOWBOX'

$109 *All Complete*

Nothing more to buy. Famous 8-Tube shielded Neutrodyne circuit using two 171-A power tubes in push-pull amplification. The perfect toned Crosley Dynamic Speaker is built in the Hand Rubbed LowBoy Cabinet of Matched Walnut. This set is famous for its selectivity and distance. Priced complete, ready to install.

52 Weeks to Pay

MOHAIR BED-LIVING ROOM SUITE

Underpriced for the May Sale. A mohair suite of flawless elegance. So magnificent of line that you hardly suspect the davenport conceals a full-size bed. Richly tailored and carved. Equipped with brocatelle cushion tops. Sofa, club chair and wing chair.

$198 *$12 MONTHLY*

Enjoy the Comfort and the Beauty of the Porch this Summer

Ball Bearing Glider

$18.75

A very attractive and exceedingly restful glider of famous make; has ball bearing chain socket, enameled steel stand; heavy pad, well tufted and in weatherproof and sunfast material

$2 Monthly

Oak Porch Swing

$2.98

These are high-grade swings in four-foot size; all complete with hooks and chains ready to hang. Slatted receding back and form-fitting seat.

FIBRE ROCKER

$9.75

In brightest Spring colors with extra heavy auto type spring filled cushion, covered with harmonizing colored cretonne. Formerly priced as high as $14.95.

$1 Monthly

A 4-Piece Bedroom Suite of Grace and Charm

$139

Exceptional Value!

Low priced, high quality furniture is always an assured fact when you purchase at May-Stern's. This creation of Bedroom pieces embodies all the grace and charm you ever dreamed of. Walnut veneers and other choice hardwoods with rich carvings, artistic duotones and tracings. Included is the smart dresser, gorgeous Vanity, elegantly carved Bed and your choice of the mirrored Valet or the Chifforobe.

$10 Monthly

STEEL-CLAD DR. PRICE REFRIGERATOR

$38.50

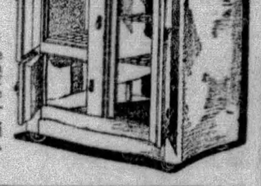

The famous Dr. Price Steel Clad, featuring seven walls of insulation, one of mineral wool, insures ice saving and food preservation. Duco finished in grey, white or green. Enamel lined, 3-door side icer style.

$2 Monthly

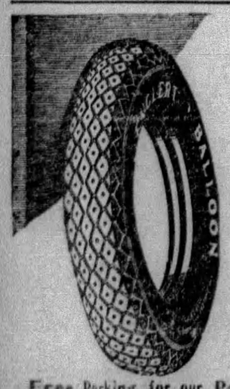

NOW—RETIRE with ENGLERTS

Known the country over for their exceptional mileage value. Guaranteed a whole year, no matter how far you travel on them. And MAY-STERN'S OFFER THEM TO YOU ON DIVIDED PAYMENTS at the same low prices as elsewhere. Equip the whole car for the coming motoring months and feel safe with these high grade hand-built Englert balloon tires.

Free Parking for our Patrons at Tenth St. Garage

FAMOUS 3-PIECE LLOYD FIBRE SUITE

Brighten up your porch this summer with a suite befitting the makeup of the rest of your home. This one finished in the latest tones and cushions of the auto-type are covered with colorful and decorative Cretonnes. Truly a restful suite, both to the body and the eye. You can't go wrong with a Lloyd suite and May-Stern are offering it ridiculously low.

$39.75 *$4 MONTHLY*

STATELY 8-PIECE DINING ROOM SUITE

A suite of finer quality and greater beauty. Massive 60-inch buffet with recessed panels of exquisite butt walnut! White oak drawer interiors with dove-tailed construction! Fashionable slant-arm chair with smart patterned Jacquard velour seats! Fine walnut veneers. China cabinet $39.75 additional.

$125 *$10 MONTHLY*

May-Stern & Co.

914 20 Penn Ave.

2 FACE POSTAL PLOT CHARGE

Earl C. Redcross, 34, and Joe Jackson, 30, Negroes, were indicted by the Federal Grand Jury, the indictment charging them with attempting to break into the Dravosburg postoffice last Sunday. Last month Redcross was released from the Western Penitentiary, where he served a nine-year sentence imposed in the County Court for robbing homes in East Liberty.

He was arrested several days ago in East Pittsburgh by Officers Balash and Littlejohn, of the Union Railroad Company police, with a brace and two bits in his possession that corresponded with holes bored into a rear door of the Dravosburg postoffice. Jackson, who was with him when arrested, escaped.

The arrest of Redcross was reported to the postal authorities and he was said to have confessed to Postoffice Inspector J. P. Nolan of the attempt to enter the postoffice. Redcross, now a prisoner in the East Pittsburgh Police Station, will be arrested today on a federal warrant.

Theater Crowds See Diamond Street Fire

Hundreds of theater patrons watched firemen extinguish a blaze on the basement of a building formerly occupied by a restaurant, at 310 Diamond street, last night. The flames were quickly check by firemen who responded to an alarm sounded by Fred Watson, of Ross road, Ross Township. Street cars in Diamond street were rerouted and traffic halted for 30 minutes. The damage was slight.

(Advertisement)

"KONJOLA WAS BEST MEDICINE OF THEM ALL"

Pittsburgh Lady Tells of Remarkable Experience With Master Remedy —Stomach Trouble Ended.

"What a glorious medicine Konjola is!" Time and time again that has been said of Konjola, the new and different medicine, by happy men and women who had despaired of ever seeing another well day until they found in this compound the medicine they should have had in the first place.

MRS. LOUIS MARTIN
(Photo by Brady Stewart Studio)

No wonder Konjola is called glorious, for it has brought health to thousands who tried other medicines and treatments in vain. How Konjola works; how its 32 ingredients—22 of them the juices of roots and herbs—go to the very seat and source of the ailment, is being explained daily by the Konjola Man, who is at the Dow Drug Store (formerly McCulloch's), Penn Avenue and Sixth Street, Pittsburgh, where he is meeting those who come to learn all about this amazing medicine of which they have heard and read so many splendid things. Konjola works not only quickly, but thoroughly. The ailing organs are cleansed and stimulated; poisons and impurities are driven from the system, and the way is paved and the door thrown open for the return of new and glorious health. After all, life teaches no greater lesson than that we profit from the experiences of others. Consider, then the case of Mrs. Louis Martin, 1029 Western Avenue, Avenue, Pittsburgh, who said to the Konjola Man a few days ago:

"I found that Konjola was the best medicine of them all, for not only did it benefit me, but it brought health to countless others who had been in poor health. My condition steadily became rundown after I had recovered from the influenza. My stomach was left rather disordered and I was in an anemic condition. Try as I might, I was unable to find the right medicine for my case, and steadily I became worse.

"It was two years ago, when I was in Parkersburg, W. Va., that I first heard of Konjola. It was recommended so highly there that I determined to give it a trial. Remember, this was two years ago, and since I completed the treatment at that time, there has never been a recurrence of my former troubles. Before making a public indorsement I wished to know if Konjola would do for others what it did for me. So I advised approximately fifty people who were ill, to give it a trial. They all did so, and reported the results to me. In every instance, Konjola proved supreme. In every case it brought new and glorious health. Then I was convinced that this medicine was the master medicine—the medicine that every sufferer needs. So I willingly and gladly give this indorsement and hope that others will profit from the lesson my experience teaches."

So it goes, wherever this supermedicine is put to the test, no matter how severe that test is. Konjola contains no hazardous ingredients. It needs no such elements. Results are what count, and Konjola can be counted on for results.

The Konjola Man is at the Dow Drug Store (formerly McCulloch's), Penn Avenue and Sixth Street, Pittsburgh, where he is meeting the public daily, introducing and explaining the merits of this master medicine.

Open Till 9 Saturday Night!

for the LAST GREAT DAY PICKERING'S $300,000 FACTORY CLOSE-OUT FURNITURE SALE!

Big $175 Value for You in This Attractive New Four-Piece Bedroom Suite for Just **$129**

The four-piece suite as shown above, with chest of drawers, $129. Or you may have this suite with chifforobe instead of chest of drawers for $139.

Beautifully designed, excellently finished. All large, practical pieces. The new walnut finish with overlay panels and decorative shading. Large Dresser, Chest of Drawers, Bed and Vanity Dresser at just $129—or the suite with Chifforobe in place of Chest of Drawers for $139.

Scores of splendid new Bedroom Suites in this sale—all at extraordinary reductions. Outstanding values featured at $149, $229 and $269!

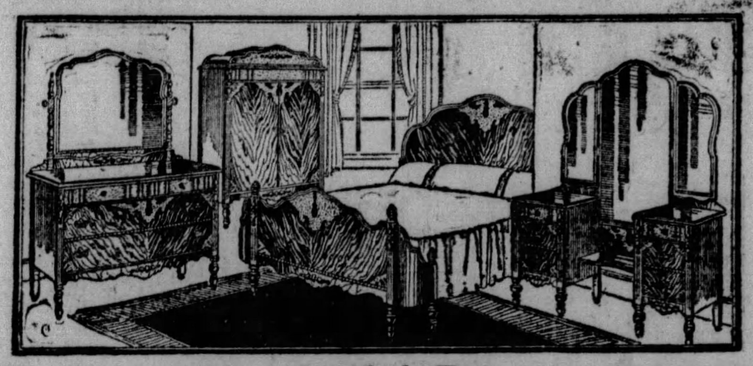

The Factory Close-Out Sale Brings You This $375 Four-Piece Suite of Extraordinary Quality for Just . . . **$179**

The full Vanity Dresser in this suite will delight any woman's heart—large, practical size with elegant French plate mirrors. Large Dresser with plenty of drawer space and all dustproof construction. Large, conveniently arranged Chifforobe. Charming Bow-End Bed in the new low footboard style. This suite comes in the charming new walnut finish with attractive overlay panel decorations. You may have it at this special factory sale price on convenient terms, which give you a year or more to pay.

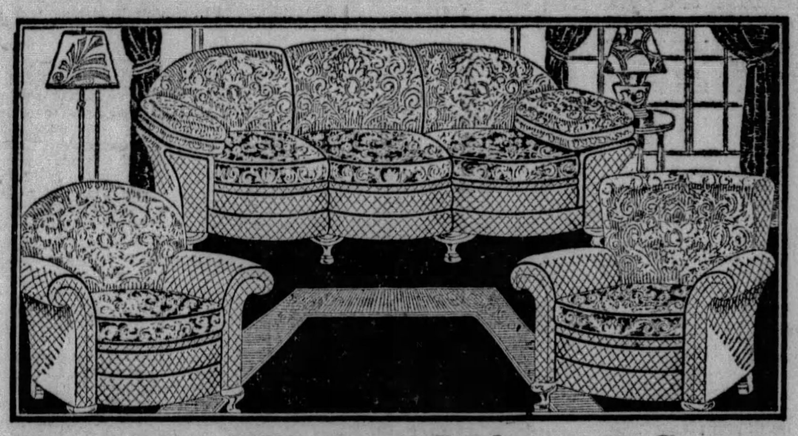

Don't Miss This Grand Chance to Save on a Splendid Mohair Living Room Suite!

Many fine Mohair Living Room Suites in this sale. Every desirable style, magnificently designed and luxuriously built. Chesterfields, Tuxedos, Lawsons and Pillow Arms.

$300 to $325 Three-Piece Suites Featured at $229

$375 to $400 Three-Piece Suites Featured at $299

Scores of popular-priced Three-Piece Suites at sale prices. Rich Jacquards in all the smart new color effects.

$150 Three-Piece Living Room Suites in this sale $99

$165 Three-Piece Living Room Suites in this Sale $119

$225 Three-Piece Living Room Suites in this sale $159

$260 Three-Piece Living Room Suites in this sale $179

All ready for the very L-A-S-T Day! All day tomorrow, till 9 at night—and the super-bargains of this sensational Factory Close-Out Sale are gone beyond your reach forever!

But no need to even think of missing it! Just use your credit —a long-time charge account— for everything you need. Little or nothing down will do!

Glorious savings all over the store—on furniture for every room, for every home. It's always a real pleasure to buy at Pickering's—and a positive joy while the amazing bargains of this sale are calling you!

ANY TERMS YOU SAY WILL BE OKAY!

Modern Metal Bed, Spring and Mattress, all for **$19.75**

Beautiful cane panel bed in new walnut finish. Double panel at foot and single panel at head, artistically decorated. Excellent 50-pound cotton mattress and reliable fabric spring. All for $19.75. Liberal Credit!

SATURDAY SALE!

ALL 3 LAMPS

As Illustrated

$7.85

COMPLETE WITH SHADES!

Beautiful Junior Lamp, Colonial Bridge Lamp and Colonial Table Lamp—all 3 of them for just $7.85, tomorrow, on easy terms of just $1 down and 50c a week.

New Colonial designs—beautiful and charming. Choice of rich bronze or Spanish gold finishes. Lovely plaited chintz shades. Complete with cords and sockets.

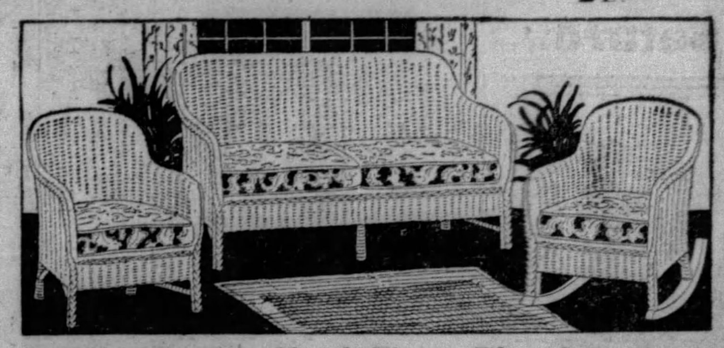

This Charming Closely-Woven Fibre 3-Piece Sun Parlor Suite in the Factory Close-Out Sale **$45**

Settee, Rocker and Chair—a very SPECIAL Suite made by one of the country's best factories. Choice of new and attractive finishes. Auto cushion seats.

$45.00 Three-Piece Fibre Sun Parlor or Porch Suites in This Sale at $29.75

Large 5-foot Settee, Arm Chair and Rocker—handsomely finished. Cretonne cushion seats.

Dining Room Value! Beautiful 10-Piece Walnut Suite for Just **$109**

Imagine—all ten pieces in the attractive Dining Room Suite for just $109! Beautiful Buffet, China Case, Serving Table, Arm Chair and 5 Side Chairs. Rich walnut finish. Wonderful value at this sale price!

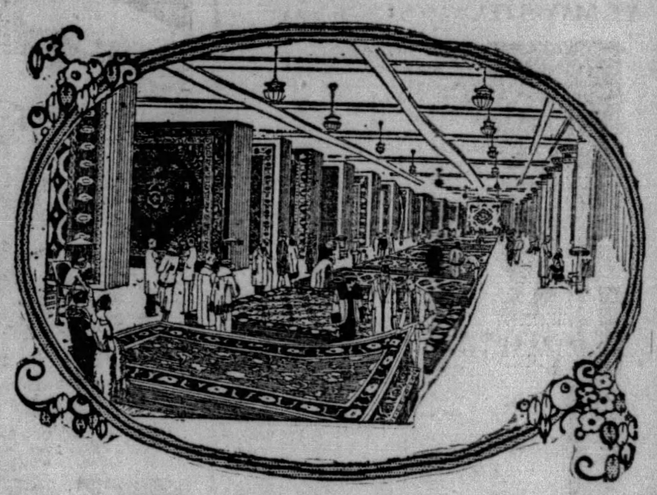

Lovely New Velvet Room Size Rugs Await You Here Tomorrow for Just

$26.75

A featured value because we believe they're the best Velvets in town for the money. Lovely colorings—designs you know you'll never get tired of seeing on your floors. Full 9x12 feet.

Room Size, 9x12 Ft., Wool Brussels Rugs
$19.75
All-wool and seamless —wear-resisting quality that gives long, satisfactory service.

Room Size, 9x12 Ft., Axminster Rugs
$33.75
Excellent quality Axminsters in a wide variety of attractive designs and colorings.

Room Size, 9x12 Ft., Heavy Felt Base Rugs
$9.75
Extra heavy felt base. Bright, cheerful colors. Attractive designs for all rooms.

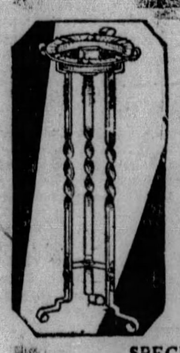

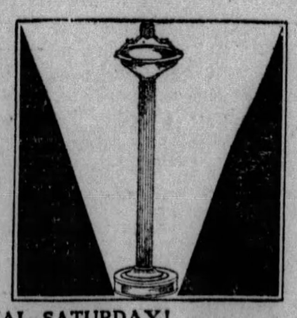

SPECIAL SATURDAY!

Choice of These $1.50 Attractive Smokers **85c**

The smoker shown at right is the famous "Stand-Rite" smoker—has weighted bottom and doesn't tip over. Ashes go to bottom—no bad odors. All metal.

Smoker at left is handsome wrought iron design, attractively decorated.

SPECIAL SATURDAY!

This 50c "Ski-Blue" Utility Bowl **30c**

Large 11-inch size—the handy kitchen utility bowl. Famous "Ski-Blue" enamel ware—as smooth as glass and cleans just as easily. "Ski-Blue" inside and outside, with deep blue edge.

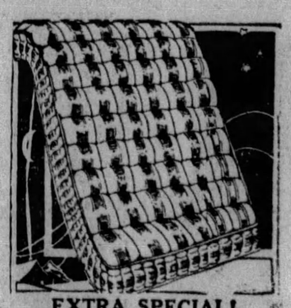

EXTRA SPECIAL!

50-Pound Mattress

Roll edge — full 50 lbs., processed cotton. Extraordinary value, as you surely know, at this price. **$7.75**

See Our Special Stroller Go-Cart **$15.75**

All closely woven fibre, beautifully finished. Made by "Heywood," your assurance of finest quality. Biggest line in town—most attractive prices. Liberal credit!

VERY SPECIAL!

Side Icer Refrigerator

$17.75

Well made—properly insulated to keep temperature just right. Extraordinary value.

PICKERINGS *Tenth and Penn*

EVENING SUN-TELEGRAPH MARKETS

Stock Prices Soar — Wall Street Quotations

EASIER CREDIT OUTLOOK PUTS STOCKS UP

NEW YORK, May 17.—(AP.)—Favorable developments in the credit situation provided the background for a general advance in prices in today's stock market. Buying orders were distributed over a fairly broad list, a sprinkling of high priced specialties soaring 6 to nearly 15 points, while a long line of industrials and public utilities moved up 1 to 5 points. A score or more issues moved into new high ground for the year.

Bear traders found little comfort in the market action this morning when a number of prominent issues were bid up as call money renewed at 8 per cent. General Electric, as a leader, advanced 7¼ points to 288½. American Waterworks and Electric was up nearly as much, reaching 93¾, one-quarter of a point below this year's high. Lorillard advanced 5⅛ points to a new high at 97¼. R. H. Macy, Safeway Stores, Motor Products, Anaconda Copper and Columbia Gas and Electric all advanced from 3 to 4 points.

CHICAGO BOARD

CHICAGO, May 17.—Sharp early breaks in wheat prices today accompanied a selling rush that dislodged numerous standing orders to sell holdings at various set limits. The selling caught the market devoid of any aggressive support. Opening at ¾c off to ⅛c up, wheat afterward tumbled down more than 2c a bushel. Corn, oats and provisions weakened also, with corn starting at ⅜c decline to ⅛c advance, and subsequently undergoing a general setback.

All deliveries of wheat dropped today to below any price level heretofore reached this season. Dearth of buying tempted a bear raid, the effects of which were intensified as a result of stop loss orders.

Houses with eastern connections were leaders in the selling which temporarily swamped the wheat market. One of the factors which contributed to the weakness of wheat was continued favorable crop advices, together with a report that foreign demand was not expected to revive until after Tuesday, most European markets being closed meanwhile on account of the Whitsuntide holidays.

The following quotations on the Chicago Board of Trade are reported by A. E. Masten & Co.:

	Open.	High.	Low.	Close.	Yesterday.
WHEAT—					
May....	1.03½	1.03½	1.01¾	1.01⅞	1.04⅞
July....	1.08⅞	1.08⅞	1.05⅞	1.05⅞	1.08⅛
Sept....	1.12⅛	1.12⅛	1.09⅛	1.09⅞	1.12⅛
Dec.....	1.17⅛	1.17⅛	1.14⅛	1.14⅛	1.16⅞
CORN—					
May....	89⅛	89⅛	86⅛	86⅞	88⅞
July....	89⅛	89⅛	86⅛	86⅞	88⅞
Sept....	90⅜	90⅜	87⅞	88	90⅛
Dec.....	84⅛	84⅛	82⅛	82⅜	84⅜
OATS—					
May....	47⅛	47⅛	46	46⅛	47⅛
July....	44⅜	44⅜	44⅛	44⅜	44⅞
Sept....	43⅛	43⅛	43⅛	42⅞	43⅛
RYE—					
Sept....	91⅛	91⅛	88	88⅛	91⅛
LARD—					
Sept....	12.10	12.10	12.00	12.00	12.10

Federal Reserve Bank Statement

WASHINGTON, May 16.—(AP.)—Combined resources and liabilities of the 12 Federal Reserve banks at the close of business Wednesday were reported last night by the Federal Reserve Board as follows:

RESOURCES.

Gold with Federal Reserve agents	$1,329,117,000
Gold redemption fund with U. S. Treasury	65,071,000
Gold held exclusively against Federal Reserve notes	1,394,188,000
Gold settlement fund with Federal Reserve Board	654,848,000
Gold and gold certificates held by banks	789,087,000
Total gold reserves	$2,838,123,000
Reserves other than gold	173,400,000
Total reserves	$3,011,523,000
Non-Reserve cash	83,981,000
Bills Discounted—	
Secured by U. S. Government obligations	512,837,000
Other bills discounted	401,762,000
Total bills discounted	$914,599,000
Bills bought in open market	146,107,000
U. S. Government Securities—	
Bonds	$50,400,000
Treasury notes	90,610,000
Certificates of indebtedness	14,816,000
Total U. S. Government securities	$155,826,000
Other securities	7,817,000
Foreign Loans on Gold—	
Total bills and securities	1,224,349,000
Due from foreign banks	723,000
Uncollected items	847,343,000
Bank premises	58,761,000
All other resources	8,361,000
Total resources	$5,235,041,000

LIABILITIES.

Federal Reserve notes in actual circulation	$1,646,658,000
Deposits—	
Member bank, Reserve account	2,319,887,000
Government	13,678,000
Foreign bank	6,106,000
Other deposits	25,837,000
Total deposits	$2,365,508,000
Deferred availability items	786,019,000
Capital paid in	156,296,000
Surplus	254,398,000
All other liabilities	26,162,000
Total liabilities	$5,535,041,000

Ratio of total reserves to deposit and Federal Reserve note liabilities combined, 75.1 per cent.

Contingent liability on bills purchased for foreign correspondents, $367,498.

COTTON MARKET

NEW YORK, May 17.—The cotton market opened steady at an advance of 6 points to a decline of 1 point, generally 3 to 6 points higher on covering and some local or commission house buying, promoted by relatively steady Liverpool cables and bullish private crop reports from Texas. July sold up to 18.77c and December to 18.86c during the first few minutes or about 6 to 8 points net higher, but the market met considerable realizing at these figures and just about lost its advance by the end of the first half hour.

A few May notices were reported in circulation leading to some liquidation of that position which however, was absorbed at a fairly well maintained premium over July.

Private cables reported covering and continental buying in Liverpool and said that the demand for cotton cloths from India was maintained.

Trading was quiet later in the morning with prices sagging off as if influenced by a more favorable view of the weather outlook. The prospect was for local showers but warmer temperatures quite generally over the South and the latter were supposed to be particularly desirable. July worked off to 18.65c and December to 18.75c or some 10 to 12 points from the high prices of the morning, with the market at midday ruling about 4 to 8 points net lower.

PETROLEUM PRICES

Pennsylvania (N. Y.) Transit Lines	$4.10
Bradford (National Transit Lines)	4.10
Pennsylvania (National Transit Lines)	4.00
Pennsylvania (S. W. Pa. Pipe Lines)	4.00
Pennsylvania (Eureka Pipe Lines)	3.90
Pennsylvania (Buckeye Pipe Lines)	3.85
Corning (Buckeye Pipe Lines)	1.65
Cabell grade (Eureka Pipe Lines)	1.50
Somerset (Cumberland Pipe Lines)	1.65
Ragland grade oil	.55
Western Kentucky	1.68
Lima	1.63
Indiana	1.42
Princeton	1.60
Wooster	1.75
Plymouth	1.18
Illinois	1.60
Waterloo	1.35
Saginaw (Mich.) Berea sand oil	1.79
Saginaw (Mich.) Saginaw sand, 47 degrees gravity	1.85
Petrolia (Canada)	2.10

NEW YORK CLOSE WITH NET CHANGES

FRIDAY, MAY 17, 1929.

Div.	STOCKS	Open	High	Low	Close	Chge.
	—A—					
	Abitibi P & P	39⅝	41	39⅝	40½	......
6	Do pref...	80	80	80	80	......
6	Abraham & S	115	120	115	118	......
2	Adams Millis	33½	33½	33⅛	33⅛	— ⅜
	Advance Ru.	61¼	61¼	60½	61¼	— ¼
	Do pref...	71	71	70⅛	70⅛	— ¼
	Ahumada Ld.	2⅝	2⅞	2½	2⅝	+ ⅛
2	Air Reductn.	131⅞	132½	127⅛	127⅛	—4⅝
2	Airway Elec.	44⅞	45⅝	44⅞	45⅝	+ ⅞
	Ajax Rubber	7	7	6⅝	6⅝	— ⅝
	Alaska Jun..	6	6	5⅜	5⅞	0
	Alb P W Pap	17⅜	17⅜	17½	17½	......
	Alleghany C	33⅞	34⅛	33⅛	34½	+1⅛
5.50	Do pfd ww	100⅛	100⅜	100⅛	100⅜	+ ¼
6	All Ch & Dye	285	292	285	289	+5
7	Do pref...	123	123	123	123	......
7	Allis-Chal ..	196	196	196	196	+3
2	Amerada Cor	29	29⅛	28	28	—1⅛
	Am Ag Chem	12⅜	12⅜	12¼	12¼	— ⅛
	Do pref...	46⅞	47	46⅞	47	+ ⅜
2B	Am Bnk Note	121½	121½	121½	121½	0
	Am Bosch M	65½	67⅛	65	65	— ¼
1.60A	Am Br S Fdy	53⅝	53⅝	53	53	+ ⅛
	Am Br Bov.	29	30⅛	29	30	+1
4B	Amer Can...	144¼	145⅞	143⅛	144	+1½
7	Do pref...	141	141	141	141	......
6	Am Car & F	98	98	98	98	+2
3	Am Chicle...	57½	58⅜	57½	58¾	+1¼
	Am Com Alc	45⅛	49	45⅛	48½	+3¾
3	Am En Tiling	38	38	38	38	......
	Am For Pow	113⅝	114⅜	111	111	—1⅜
7	Do pref...	106½	106½	106⅛	106½	......
7	Do 2d pref	92⅜	92⅜	92⅜	92⅜	+ ⅛
	Am Hide & L..	......	......	......	......	......
	Do pref...	87	87	87	87	0
1	Am Haw Stm	40⅜	40⅜	39⅜	40	+ ⅛
3.60	Am Home Pr	77¼	77¼	76⅛	76¼	— ⅜
3B	Am Ice Sec..	43⅛	43⅛	41⅞	42	—1
2A	Am Internat.	66¼	66⅞	65⅞	66	+1
	Am La Fran.	6⅛	6¼	6⅛	6⅛	......
8	Am Locomot.	117⅜	117⅜	117⅜	117⅜	+ ⅜
3	Am Metal...	55⅞	57	55⅞	56⅜	+1⅜
6	Do 6% pref	117½	117½	117½	117½	—1½
	Am Piano...	7⅜	7⅜	7⅜	7⅜	— ¼
1A	Am Pow & L	115⅝	117	113½	113½	—1½
3	Do 5% pref	74⅞	74⅞	74⅞	74⅞	......
5	Do 5% pf st	81⅛	81¼	81⅛	81¼	+ ¼
6	Do 6% pref	81⅜	81¼	81⅜	81⅜	+18⅜
1.50	Am Rad-St S	45¼	45⅜	44⅞	45	— ⅜
6	Am Rlwy Ex	164	164	162½	161	—2½
	Am Republics	50¾	50⅞	50⅜	50¾	+ ¾
	Am Rolling..	116⅛	117½	116⅛	116½	+ ¼
5B	Am Saf Raz.	67⅛	70⅞	67⅛	69	+1⅝
3	Am Seating	36	36	36	36	+ ⅝
	Am Ship & C	5⅝	5⅛	5⅝	5⅝	......
4	Am Sm & Re	101¼	103⅜	101¼	102⅜	+⅞
7	Do pref...	136	136	136	136	0
3	Am Steel Fd	63½	64½	63½	63⅝	+ ⅜
7	Do pref...	111	111	111	111	— ½
2	Am Stores...	76⅛	76½	76	76	—1½
	Am Sugar...	80⅜	80⅞	80	80	— ⅝
3	Am Sumatra.	45¼	47⅜	45¼	46½	+ ¾
5	Am Tel & Ca	28	28⅜	28	28	0
9	Am Tel & Tel	215½	216	215⅛	215⅛	— ⅞
8	Am Tobacco.	177¾	178½	176½	176½	—1½
8	Do B......	178¼	179⅝	177½	178¼	— ½
1A	Am Wat Wks	90	93⅜	89	92⅛	+4⅛
6	Do 1st pref	101	101	101	101	......
	Am Woolen..	......	......	......	......	......
	Do pref...	49⅛	49⅛	48⅝	48⅝	+ ⅝
	Am Writ Pap	......	......	......	......	......
	Do ctfs....	11½	11⅛	11½	11⅞	+ ⅛
	Am Zinc & L	34⅝	35⅜	34⅝	35⅜	+1⅜
7	Anaconda Cop	127	130¼	127	128	+1¾
	Anacon W&C	80	80	80	80	—1½
2.40	Anchor Cap.	53⅞	53⅞	53¾	53⅞	0
3	Andes Cop...	52⅝	53⅝	50¾	51¾	+ ⅛
2	Arch Dan M.	37	37	36½	36⅞	— ¼
	Arm of Ill A	12¾	12⅛	12⅝	12⅝	+ ⅛
	Arm of Ill B	6⅝	6⅛	6⅝	6⅝	0
7	Arm of Ill pf	75	75	75	75	+1¼
2	Art Loom....	27½	27½	27½	27½	......
2.50	Assoc Dry G.	51⅝	52	51⅜	51½	+ ½
2	Assoc Oil...	45	45	45	45	0
10	Atch T & S F	197⅞	198¼	197½	197½	— ⅜
5	Do pref...	100⅝	100⅛	100⅜	100⅜	—1⅛
10B	Atl Coast L.	178⅜	178⅜	178¾	178⅜	......
	Atl G & W I	61½	62⅛	61½	62	+1
1.25B	Atlantic Ref.	68⅞	69⅜	68½	69	+ ¾
4	Atlas Powder	95	95	95	95	— ¾
4W	Auburn Auto.	250	254	244	254	+18
	Austin Nich.	6⅛	6⅛	6⅛	6⅛	......
	Auto Sales...	81	81½	31	31½	+1
3	Do pref...	38½	38½	37¼	37¼	......
	—B—					
7	Baldwin Loc.	......	......	......	......	......
7	Do pref...	120¾	121½	120¼	120½	......
6	Balt & Ohio.	117¾	118	117⅝	118	+ ⅛
4	Do pref...	78⅜	78⅜	78⅜	78⅜	+ ⅜
6.50	Bamberg pfd	106⅜	106⅜	106⅜	106⅜	......
2	Barker Bros.	27	27	27	27	......
2	Barnsdal Co.	46¼	46⅜	45½	45½	0
	Beacon Oil...	23⅞	26	23½	25½	+2¼
3	Beech-Nt Pg	80	80	80	80	......
	Belding Hwy	14⅜	14½	14⅜	14½	+ ¼
3	Best & Co...	86	87⅞	86	86	— ½
4	Beth Steel...	106¼	108	105	106⅞	+1⅝
7	Do 7% pref	119½	119½	119⅛	119⅝	— ⅛
3	Bohn Alum..	129½	132	129½	132	+3
4	Bon Ami....	87⅞	87⅞	86⅝	86⅝	— ⅜
	Booth Fish..	8⅛	8⅛	8⅛	8⅛	+ ½
	Borden Co...	93	93½	93	93	0
4	Borg Warner	135	138½	135	136	+2⅛
	Briggs Mfg..	41½	42⅛	41⅛	42	+ ⅛
3	Brkwy Mot T	50⅛	51⅜	50	51⅜	+2⅛
4	Bkln Manhat	66⅛	66⅛	65	65⅝	—1
5	Bkln Un Gas	186¼	186¼	181	181	+ ⅛
3	Brunswk BC	44⅛	44½	44⅛	44⅛	+ ¼
1	Bucy & Erie	31⅞	32⅜	31⅞	32⅜	+1⅛
2.50	Do CV pref	41⅛	41⅛	40⅝	41⅛	— ½
.60	Bullard Co..	50	51⅛	50	50⅜	+ ⅛
	Burns Bros..	......	......	......	......	......
	Do B......	26⅛	26⅛	26⅛	26⅛	0
5B	Burghs Ad M	301¼	319	301¼	319	+17½
2A	Bush Termnl	62⅜	62⅛	61⅝	61⅝	— ⅛
7	Do deb...	106	106¼	106	106	......
	Butte C & Z	6	6	5⅞	5⅞	— ⅛
2	Butte & Sup	7	7¼	7	7¼	+ ¼
	Butterick ...	32	32⅛	32	32⅛	+ ⅛
	Byers (A M)	146⅜	148½	146⅜	148½	+2½
2	By-Products.	133¾	133	132¾	133	+1
	—C—					
4	Calif Packng	76	76½	75½	76½	+ ¾
	Calu & Ariz.	129¼	130⅝	128⅞	130⅛	+ ⅝
4	Calu & Hecla	41½	43	41½	42½	+ ½
4	Can D G Ale	85½	86⅜	85⅛	86⅜	+1¼
10	Canada Pac.	230	230¾	230	230¾	+ ¾
2.80	Cannon Mills	40	40	40	40	— ⅜
	Cav Dobbins.	28½	28½	26	28	— ½
3	Celotex Co..	69	69	68	68	—1½
2	Cen Aguirrie	39⅝	39⅝	39⅝	39⅝	— ⅜
2	Cen Alloy Stl	46	46½	46	46	+ ¼
6	Cerro De Pas	99	99	99	99	+1¼
	Certain-Teed	23⅞	25⅛	23⅞	25⅞	+1⅞
2	Chesapke Crp	93	93⅜	92½	92½	— ⅛
	Chic & Alton	15½	15½	13⅛	13⅛	......
	Chi Gt Wstn	16⅝	17¼	16⅝	17	+ ⅜
	Do pref...	49	49	49	49	0
	Ch M & St P	31⅝	31⅝	31⅝	31⅝	0
	Do pref...	50⅛	50⅜	50⅛	50⅛	— ⅝
4	Chic & N W	82	82	82	82	0
	Chi Pne Tool	36⅞	36⅞	36⅛	36⅛	— ⅜
3.50	Do pref...	53	53⅜	52⅞	52⅞	......
7	Chi R I & P	122⅛	122⅛	121¼	121¼	— ¾
2.40	Childs Co...	54⅞	54⅞	54⅛	54⅛	— ⅜
3	Chrysler Mot	84¾	85	83	83⅛	— ¾
3.60	City Ice & F	56½	56½	56½	56½	......
	City Stores..	22⅞	24⅜	22⅞	23⅞	+1⅛
5	Cluett Peaby	61⅛	61¼	61⅛	61¾	+1
	Collins & Alk	58	58	58	58	+1¾
	Col Fuel & I	64	65	64	65	— ½
3	Col & Southn	......	......	......	......	......
4	Do 1st pref	77	78	77	78	......
4.25B	Columb Carb	160	161¼	156	156	—4
2	Col Gas & El	72	74¾	72	72⅞	+2⅛
6	Do pref...	105¼	106	105¼	106	+ ¾
1.15	Col Graphone	72¾	76¼	72	74½	+3½
2	Comm Credit	51⅝	51½	50¾	51¼	+ ⅛
6.50	Do 1st pref	97	97	96½	96½	— 1
1.75	Do pref B.	26	26	26	26	0
4A	Comm Inv T	148	148	147⅞	147⅞	— ⅛
8	Comm Solv..	359¾	359¾	359¾	359¾	— ¼
3	Comm Power	159	163	158	157½	+1½
2	Conde Nast P	61	61	61	61	0
	Congoleum ..	23⅞	25⅛	23	25	+1½
7	Cons Cigars.	86⅞	86⅞	86⅞	86⅞	0
	Consol Film.	......	......	......	......	......
2	Do pref...	27⅜	27⅞	26⅞	27	— ⅛
3	Consol Gas..	116⅜	117¼	115¾	116¼	+ ½
5	Do pref...	99⅝	99⅜	99½	99⅝	+ ⅛
6	ConRRofC pf	59	59	59	59	0
	Cons Textile	3⅛	3⅛	3	3	— ⅛
1.20	Container A.	15⅛	15⅛	15⅛	15⅛	— ¼
.60	Do B......	7⅝	7⅞	7⅝	7⅝	+ ⅜
	Cont Bak A.	73	73	72½	72½	— ½
	Do B......	11⅞	12	11⅞	11⅞	— ⅛
2.50	Cont Can....	72	73⅛	71½	72¾	+ ¾
2	Cont Insur..	89⅞	89⅞	88⅛	88¼	—2⅝
.80	Cont Motors.	20¾	21⅛	20½	21	+ ½
3B	Corn Prod...	92¾	94⅜	92¾	94¼	+1¾
2A	Coty Inc....	66	66⅜	65⅜	66	0
	Crex Carpet.	39¼	40½	39¼	40	+2
1	Crosley Rad.	99	99⅛	98	98½	— ⅝
	Crown Cork.	48½	48⅛	47½	47½	—1½
1	Crown Zellbk	20	20	20	20	......
5	Crucible Stl.	89½	90⅜	89⅜	89⅜	— ⅛
	Cuba C Sug.	3¼	3¼	3¼	3¼	+ ¼
	Do pref...	8½	8½	7½	7½	—1½
	Cuba Co.....	19	19	18½	19	— ¼
	Cub Am Sug	11⅛	11⅛	11⅛	11⅛	......
4	Cudahy Pkg.	53	53	52½	52½	— ⅛
1	Curtiss Aero	149⅝	154½	148¼	154½	+4½
3.50	Cutler Hamr	61	61	61	61	......
	Cuyamel Frt	80	81	80	81	+1¼
	—D—					
	Davison Che.	55½	55⅜	55	55	0
1.60H	Debenhm Sec	37½	37½	37	37	......
7B	Del L & W..	121½	121½	121¼	121¼	+ ¼
8	Det Edison..	268	264½	263	264½	+4½
3	Diamond Mh.	144¼	144⅝	144	144	— ½
1	Dome Mines.	9⅝	10	9⅝	9⅝	+ ¼
	Domin Stores	47½	47½	47½	47½	— ½
4	Drug Incorp.	113	113½	112¼	113	+ ¼
4A	Dunhill Inter	67	69	67	68½	+2½
1	Duplan Slk.	21½	22	21½	22	......
4	Du Pont D N	172¾	176	172¾	174	— ¼
6	Do deb....	117¼	117½	117¼	117½	0
5	Duq Lt 1st pf	100½	100½	100½	100½	......
8B	Eastman K..	177¼	177¼	177	177	+1⅛
3	Eaton Axle..	65¾	65¾	65¼	65¼	0
	—E—					
2.50	Eitingon Sch	30	30	30	30	—2½
5B	El Auto Lght	167	169¼	165½	167½	+1⅛
	Elec Boat...	15⅛	15⅛	14⅛	14⅛	— ⅜
1	El Pow & Lt	68⅛	69½	67⅜	67⅜	— ⅛
7	Do pref...	107¼	107¼	107¼	107¼	— ⅛
5	Elec Sto Bat	81½	83½	81½	83⅜	—1⅜
5	Endict Jhson	69¼	69⅜	69⅜	69⅜	+ ⅜
1A	Engve Pub S	51⅛	52	51½	51½	+ ⅜
5	Do pref...	92⅜	92⅜	92⅜	92⅜	......
2	Equit Office.	38⅞	39½	38⅞	39⅛	+ ⅜
	Erie R R....	72⅜	73	72¼	72½	0
	Do 1st pref	59¼	59⅝	59¼	59⅜	— ⅛
4	Eureka Vac.	48⅛	48⅞	48⅞	48⅞	......
2½A	Evans Auto L	58⅛	58½	58	58	0
	—F—					
.80	Fed Motor...	16⅛	16⅜	16	16⅜	+ ⅛
2	Fid Ph F Ins	109¼	109⅜	106½	107	—4¼
1.50	First Nat Str	68⅜	68⅜	68¼	68¼	— ¼
	Fisk Rubber	11	11	10⅛	10⅛	— ⅛
	Do 1st pref	54⅛	54⅜	54⅛	54⅜	......
	Do 1st pf CV	58	58	58	58	......
3.50B	Fleishman ..	75½	77⅜	75½	76½	+2⅛
2.50B	Follansbe Br	64¼	64¼	64¼	64¼	—1¼
	Foundation .	64	64⅜	63	64⅜	+ ⅜
4	Fox Film A	93½	94⅞	93¼	93⅝	+ ¼
4	Freeport Tex	45⅜	45⅜	45⅜	45⅜	— ¼
	—G—					
	Gabrl Snub A	25	26⅜	25⅜	25⅜	— ¼
	Gardner Mot.	15⅜	19	15⅜	18	+3
4	Gen Am T Cr	87¼	87⅝	86½	87	0
	Gen Asphalt.	82⅜	84½	82⅜	83	+2
5	Do pref...	125	128¾	125	127½	+3½
	Gen Cable...	50	50	50	50	+1½
4	Do A......	100	102¾	100	101	+2
4	Gen Cigars..	70	70½	70	70½	+1¾
5B	Gen Electric.	282⅞	295	282	289½	+8½
.60	Do special.	11	11¼	11	11	— ⅛
2B	Gen G & El A	79½	80	79½	80	+ ½
3	Gen Mills....	78⅜	77¼	78⅜	76½	+3⅜
6	Do pref...	96	96	96	96	......
3	Gen Motors..*	82¼	82¼	80¼	80½	— ⅝
7	Do 7% pref	124¾	124¾	124¾	124¾	......
4	Gen O Adv A	......	......	......	......	......
2	Do ctfs....	36⅜	36⅜	36	36	—1
5	Gen Ry Sig..	111½	111⅞	111½	111⅞	+1⅞
3.50B	Gen Refrac..	81¼	81⅝	80	80	+ ¾
5	Gillette S Ra	110¼	112⅞	110¼	112¼	+1¼
	Gimbel Bros.	39⅛	39⅜	39	39	— ⅛
1.50	Glidden Co..	45½	45⅞	45	45¾	+ ⅜
	Gobel Incorp	46½	48⅛	46½	48⅛	+1⅝
2.50	Gold Dust...	62½	64¾	62½	63⅞	+ ½
4	Goodrich B F	84¾	84¾	84	84⅜	+ ⅛
	Goodyr T&R	134⅜	135½	132⅛	132⅛	—3⅜
7	Do 1st pref	103⅜	103⅜	103	103	— ¼
2.50	Goth Slk Hos	48	48¼	47¾	48¼	+ ½
	Gould Cplr A	13	13	13	13	0
	Graham Pge.	33½	33½	32⅛	32¾	— ¼
7	Granby Cop..	75⅞	76¼	75⅞	76⅞	+ ⅝
1	Grand Stores	87	87	87	87	+ ½
	Grand Union.	25¼	25¼	25¼	25¼	0
3	Do pref...	46¾	46¾	46⅛	46⅛	......
1	Grant Co....	120½	120½	120½	120½	+2½
1.25	Gt No Ore ctf	28½	28⅞	28⅜	28⅞	+ ½
5	Gt Northn pf	102½	102⅞	102½	102⅞	+ ⅜
2.80	Gt Wstn Sug	37⅜	37⅜	37⅛	37½	0
8	Greene C Cop	154	154½	154	154⅜	+ ⅛
4	Gulf States S	62½	62½	62½	62½	— ½
	—H—					
	Hahn Dept S	42	42	41⅛	41⅛	— ⅞
6.50	Do pref...	99⅞	100	99⅞	100	+ ½
7	Hanna 1st pf	97	97	97	97	— ¼
2	Hartman A..	......	......	......	......	......
1.20	Do B......*	27	27½	27	27	+ ⅛
3	Hayes Body.	67	68⅜	66½	66⅞	+¼
	Hershey Ch..	95	95	93⅜	93⅜	+ ¼
4	Do pref...	97	97⅛	96½	96½	+ ½
2.75B	Holland Fur.	40½	40½	40½	40½	0
7B	Hmestke Min	76⅜	76⅜	76⅜	76⅜	......
4B	Househld Pr.	69	69⅜	69	69¼	+ ½
	Houston Oil.	93½	94¼	93	93	+1
4	Howe Sound.	64¼	66¼	64½	64½	0
2.50	Hud & Man.	41¼	41¼	40⅞	41	—⅞
5	Hudson Mot.	87	87⅞	86⅝	87	— ⅜
2A	Hupp Motor.	52½	52½	52	52¼	+ ¼
	—I—					
7	Ill Central..	187	187	187	187	+ ¾
3	Indpdt O & G	38	38½	38	38	— ¼
	Indian Mtcle.	25	25¼	24	24	— ⅞
	Indian Ref..	45⅜	46¼	45½	46	+1⅛
	Do ctfs...	42⅞	43	42	42⅜	+ ⅛
	Indust Rayon	105	105	105	105	0
5.25B	Ingersol Rnd	188½	188½	188½	188½	+ ½
3.50	Inland Steel.	90	90	89	89	+2
4	Inspirat Cop.	42⅞	44⅜	42⅞	43½	+ ¾
	Interb Rap T	30⅜	30⅜	28⅜	29⅜	— ⅝
	Intercnt Rub	10¼	10¼	9½	9½	— ¾
	Intern Ag Ch	......	......	......	......	......
7	Do pr pref	71	71	71	71	......
5	Intern Bus M	194¾	194¾	189	189	......
4	Internat Cem	92¾	93⅜	91⅜	91⅜	— ⅝
2	Inter Combus*	77	79¼	77	77⅞	+1⅞
2.50	Intern Harv.	114½	115½	112⅛	112⅝	—1⅛
7	Do pref...	140	140	140	140	......
3.20	Inter Mtch pf	84⅛	85¾	84	84½	0
	Inter Mer M.	5⅛	5⅜	5⅛	5⅛	0
	Do pref...	43¾	45¾	43¾	45	+2
.80	Intern Nickel	52½	53	50½	51	—1
2.40	Intern Paper	......	......	......	......	......
	Do B......	16½	16½	16	16	— ⅝
	Do C......	12⅛	12⅛	12	12⅛	+ ⅛
7	Do pf new	86⅛	86⅜	85⅛	86⅜	+ ¾
2.50	Inter Pr Ink	50½	50½	50½	50½	......
6	Intern T & T	264	264	264	264	—3⅛
	Do new...	87⅛	88¼	87	87	— ¾
2	Interste D S	70⅛	71	69⅛	71	+ ⅜
1.50B	Intertype ...	37¼	37¼	37¼	37¼	0
	—J—					
4	Jewel Tea...	152¼	152½	150½	150½	— ⅞
3	Johns Mnvle.	176½	179⅝	176	176¼	+ ½
	Jordan Mot..	10	10¼	10	10¼	— ½
	—K—					
5	K C Southn.	85	85	85	85	— ⅛
1.50	Kaufmn D S	26	26	26	26	......
5	Kayser J....	85	85¾	85	85¼	+1¼
	Kelly Spgfld.	18	18	17½	17½	— ¼
	Kelsey H Wl	52⅞	53⅜	50	50	—2½
	Kelvinator ..	17	17	16¾	16¾	0
4	Kennecot Cop	88⅛	90	87⅞	88¾	+1⅛
2.50	Kimb Clark.	49½	49½	48	48	......
1	Kinney Co...	31	31¼	30	30⅜	+ ⅛
	Kolster Rad.	38½	38½	37½	37½	—1
1.50	Kraft Ph Ch	48	49¼	47¼	47¼	— ¾
1.60	Kresge S S..	48	48¼	48	48¼	+ ¼
1	Kroger G&B	89½	89½	86⅛	86⅞	— ⅛
1.34	Krueg & Tol	37	37⅞	36⅜	36¾	— ¼
	—L—					
	Lago O & T	29½	29½	29½	29½	+1½
8	Lambert....	140½	144½	139⅛	142⅛	+1⅛
	Lee Rub & T	18⅜	18¾	18⅜	18¾	+ ¼
2.50	Leh P Cemnt	56	56	56	56	......
	Leh Val Coal	23½	24	23½	24	+1
3	Lehn & Fink	53	55⅞	52⅛	55⅞	+2⅞
5B	Liggett & M.	91½	93	90¼	90¼	+ ¼
5B	Do B......	90⅜	93⅜	90⅝	90⅝	— ¼
	Lima Locom.	48	48	48	48	+ ¼
4.25B	Liquid Carb..	79¼	80	79¼	80	+ ½
2	Loews Corp..	60⅞	60⅞	60½	60½	+ ½
	Loft Candy..	10	10	9¾	9¾	— ¼
	Long Bell A.	28	28⅛	28	28⅛	......
2.60	Loose Wiles.	64	64⅞	64	64⅞	+ ⅜
	Lorillard Tob	30⅜	31½	29¼	29⅝	0
	Louisiana Oil	14⅛	14⅜	14⅛	14⅛	— ⅛
1.75	LouvеG&E A	38⅜	39⅜	38⅜	39	+ ½
7	Louisvle & N	142	142	142	142	0
2	Ludlum Steel	89½	91⅛	89½	90½	+1
	—M—					
2.85B	MacA & Fbs	37¼	39	37¼	39	+2
6	Mack U Trck	100¼	101⅛	100¼	101⅛	— ¾
2A	Macy R H Co	169⅜	173¾	169½	170¼	+1¼
1.50	Madison S G	19	19⅞	19	19⅞	+ ⅞
5	Magma Cop..	68⅛	71¾	68⅛	71	+2½
	Mallinson ...	28⅛	28⅞	28⅛	28⅞	+ ⅞
2.50	Mandel Bros.	29½	29½	29½	29½	+1
	Man El Sup..	31¼	31⅝	31¼	31⅝	+1⅜
5	Man Mod Gu	40½	41	39½	39½	—1½
	Maracbo Oil.	16¼	16¼	16¼	16¼	+1¼
	Marland Oil..	38	38½	38	38	+ ⅜
2.50B	Marlin Rkwl	85½	87¾	85½	86⅝	+1⅜
4	Marmon Mot	99½	100½	98⅜	98⅜	— ⅝
	Martin Parry	11	11	11	11	......
	Math Alk W	51⅛	52	51¼	51¼	— ¼
4	May Dept St	82¼	84⅜	82¼	84⅜	+ ¾
3	Maytag Co...	22	22	21⅜	21⅜	— ⅛
6	Do 1st pref	84⅛	84⅞	84⅛	84⅞	— ⅛
3	Do pfd ww	40⅝	40⅝	40⅝	40⅝	......
4	McCall Corp.	89	89	89	89	0
2	McCrory Strs	99½	99½	99½	99½	......
2	McK & Rob.	53⅜	55	53⅜	54	+2⅜
3.50	Do pref...	59½	60¾	59½	60½	+1
4	McKspt T P.	74	74¼	73	73	00
1.40	Melville Shoe	66	66	66	66	+1
	Mengel Co...	27½	27½	27¼	27¼	+1
	Mex Seabrd..	50¾	52	50¾	51¼	+ ½
4	Miami Cop...	40¼	40⅞	40¼	40¼	+2¼
	Middle S Oil.	4⅛	4¼	4⅛	4⅛	0
	Do ctfs...	2⅜	2¾	2⅜	2⅜	......
2	Mid-Cont Pet	35½	36¼	35½	35¾	+ ½
	Miller Rubbr	22¼	22¼	22	22	— ¼
	Minn & St L	2¼	2¼	2¼	2¼	0
	Mo Kan & T	48⅜	48⅞	48⅜	48¼	+ ⅛
	Mo Pacific..	92¼	93½	91⅜	91⅛	— ¾
5	Do pref...	135⅜	136	135⅜	136	0
2.50	Mohawk C M	71⅜	71⅜	71	71	0
2.50	Montg Ward	122	122¾	119⅞	120	—1
4	Moon Motors	5⅛	5⅛	5½	5½	+ ¼
.40	Mother Lode	3⅝	3¾	3⅝	3¾	+ ⅛
	Mot Pict Cap	40¼	40¼	40¼	40¼	— ⅜
	Moto-Met A.	18	18½	18	18½	0
2	Motor Prod..	129¾	136½	129¾	136¼	+8¼
7	Motor Wheel	45⅜	46⅜	45⅜	46⅜	+ ⅛
	Mullins Body	62⅛	62⅛	62⅛	62⅛	......
3	Munsingwear*	57¾	59	57¾	59	+1
	Murray Body	93⅛	95⅜	92½	94½	+1⅜
	—N—					
6	Nash Motors	94⅜	95	94½	94¾	— ¼
1	Nat Acme...	34⅜	35	34⅜	35	— ⅜
1A	Nat Bella H.	51⅛	52½	51⅛	52⅛	+ ⅛
6	Nat Biscuit..	176½	178½	176½	178½	+ ¼
7	Do pref...*	141½	141½	141½	141½	......
4B	Nat C Reg A	120	121½	119½	119½	—1⅜
3A	Nat Dairy Pr	132⅜	137	132⅜	136⅜	+4¾
	Nat Dept Str	32	32½	32	32½	+ ⅛
	Nat Distillrs	49½	49½	47½	47⅞	—2
1	Nat Enamelg	49	49	49	49	+3⅞
5	Nat Lead....	143	145	142	145	+4⅜
1	Nat Pow & L	54¼	55⅛	53¾	53⅜	0
	Nat Radiator	9⅝	9⅝	9⅝	9⅝	— ⅛
1.50	National Tea	76	77⅞	75½	76	0
3	Nev Con Cop	45⅛	47⅜	45⅛	46½	+ ¼
3	Newport Co..	52	52⅜	51½	51⅜	+ ½
3	Newton Steel	106¼	107¼	106	107¼	+1½
3	N Y Airbrake	45⅜	45⅜	45⅜	45⅜	+ ⅜
8	N Y Central..	181½	182¼	181½	182¼	— ¼
6	N Y C & St L	132¼	133½	132¼	133½	+ ½
6	Do pref...	107⅜	107⅜	107½	107½	+ ⅛
4	N Y N H & H	96⅜	99⅜	96	99	+2⅜
	N Y Ont & W	26	26	26	26	— ¼
10B	Norfolk & W	195⅝	196	195⅝	196	0
4	Do pref...	85⅛	85⅛	85⅛	85⅛	......
F	North Amer..	119	119¼	117	117⅛	+ ¼
6	No Am Ed pf	100½	100½	100½	100½	+ ⅜
3.41	No Ger Lloyd	51¼	51¼	51⅛	51⅛	¾
	Norwk T & R	3⅝	3⅛	3½	3½	0
	—O—					
	Oil Well Sup	22½	22½	22½	22½	+ ¼
	Oliver Farm.	50	51⅛	48	49¾	— ¼
3	Do CV pref	62¼	63⅛	62	62⅝	+ ½
6	Do pr pref	97⅜	97⅜	97⅛	97⅞	— ⅛
	Omnibus Cpn	8¾	9¼	8¾	8¾	+ ¼
5	Oppenhm Col	76¼	76¼	76¼	76¼	......
6A	Otis Elevator	339¾	355	339¾	355	+17
	Otis Steel....	42	44	42	42⅝	+ ⅜
	—P—					
2	Pac Gas & E	59	59¾	58¼	59½	+ ⅛
3	Pac Lt & Tr	81½	82½	81½	83	+1⅛
	Pacific Oil...	1	1	1	1	0
5.50B	Packard Mot	150¼	151	147½	147¼	+1¼
	Pan Am Pet.	59⅝	61¼	59⅝	60⅛	......
	Do B......	61⅞	65⅛	61⅞	63¾	+2⅝
	PanAmWn B	14½	14½	14½	14½	......
	Panhle P & R	12¼	12¼	12¼	12¼	0
3	Par Fa Lsky	69⅞	70⅞	69⅞	70½	+ ⅝
3A	Park & Tilfd	58	59⅝	58	59⅝	+1⅝
.80	Park U C M	8⅜	9	8½	9	+ ¼
	Pathe Excge	11¼	11⅜	11⅛	11⅜	+ ⅜
	Do A.......	23½	23½	22½	23½	+1½
3.89	Patine M & E	40½	40⅝	40½	40½	— ¼
	Peerless Mot	17	17	16⅛	16⅛	—1⅛
	Penk & Ford	51½	53⅞	51⅜	53⅞	......
	Penna Dix C	19⅛	20⅛	19⅛	20¾	......
4	Penna R R..	76½	76⅞	76¼	76¼	— ⅝
8B	Pere Marqte.	......	......	......	......	......
5	Do pr pref	98¾	98¾	98¾	98¾	— ¼
1.50	Pet Milk....	33⅛	33⅛	33	33	— ¼
	Phelps Dodge	72⅛	74⅝	72¼	73	+1½
	Phi Rdg C&I	21⅝	21⅞	21⅜	21⅜	— ⅛
1	Philip Morris	16⅛	17½	15¾	16	—1
3	Phillips Jones	69⅞	73	69⅞	72	+2¼
2B	Phillips Pet.	40⅛	41⅜	40⅛	41⅜	+ ⅞
	Pierce Arrow	33⅛	33⅛	33⅛	33⅛	0
	Pierce Oil....	2⅝	2⅝	2½	2½	0
	Do pref....	41⅛	41⅛	41⅛	41⅛	......
	Pierce Pet...	4⅞	4⅞	4⅞	4⅞	+ ⅛
2	Pillsby Fl M	48	48	48	48	+ ⅜
2.88	Pirelli Co....	57⅞	58⅛	57⅞	58⅛	+ ⅜
	Pitts Coal...	68½	68½	68½	68½	+10¾
7	Porto R To A	83	83⅛	82¼	83⅛	+ ¼
	Do B......	39⅛	39⅜	39⅛	39⅜	+ ½
	Postal T & C	......	......	......	......	......
7	Do pref....	102¼	102¼	102¼	102¼	+ ¼
3	Postum Cer..	74⅜	77⅞	74⅜	76½	+2
	Prairie O & G	57⅜	57⅜	57	57⅛	+ ½
4B	Prairie P L..	60¼	60⅜	59⅞	60¼	0
	Pressd S Car	19⅞	20	19⅝	19⅝	0
2.60	Pub Svc N J	90	90⅛	89⅛	89⅛	— ⅞
4	Pullman Co..	81	83⅜	81	82½	+1⅞
1.50	Pure Oil.....	28⅛	29¼	28⅛	28½	+ ½
8	Do pref...	114	114	114	114	......
3	Purity Bakg.	121⅝	123	121⅝	123⅛	+1⅛
	—R—					
	Radio Corp..	96	96⅛	94¾	94½	—3½
3.50	Do pref...	55⅛	55⅛	54⅞	54⅞	— ⅛
	Do pref B.	80	80½	80	80¼	+ ⅛
	Rad Kth Orp	33⅛	33⅛	32⅜	32⅜	+ ⅛
4	Reading	106¼	106¾	106½	106¾	— ⅝
2	Do 1st pref.	43⅜	43⅜	43⅜	43⅜	+ ⅛
	Real Silk Ho	75⅞	76⅞	75⅞	76⅞	+1
	Remgtn Rnd.	32½	32½	31½	32½	+ ½
1B	Reo Motor...	27⅜	27⅜	26⅞	26⅞	+ ½
4	Repub Brass.	51½	51½	51½	51½	+ ⅛
4	Rep Ir & Stl	93½	96⅜	93⅜	95¼	+2¼
	Reynlds Spgs	9⅝	9⅝	9½	9½	— ⅜
6.50B	Reynlds Tob.	......	......	......	......	......
2.40	Do B......	57⅞	58⅜	57¼	57¼	— ⅛
2	Richfld O Cal	47	47⅛	46⅛	46⅛	— ⅛
2A	Rio Gr Oil..	35⅞	35⅞	35½	35½	— ¼
1	Roy Bak Pdr	30	31½	29¼	31½	+2½
3.22	Royal Dutch	52⅜	52⅜	52½	52½	+ ¼
	—S—					
3	Safeway Strs	164¼	167⅞	164	166¾	+3¾
7	Do 7% pref	105¾	105¾	104½	105	0
3B	St Jos Lead..	66	72⅛	66	72¼	+6¼
9B	St L & St F	110½	110½	110½	110½	+ ¼
6	Do pref...	94	94¼	94	94¼	+ ¼
2	Savage Arms	43⅜	47½	43⅜	46⅜	+4⅜
3.50A	Schulte R S.	23⅞	24	23⅜	23⅞	— ⅛
	Seabd Airline	17	17	16⅞	16⅞	— ⅛
	Do pref...	22	22	22	22	0
1.20	Seagrave ...	17	17	16⅞	16⅞	— ½
2.50A	Sears Roebck	159	160½	157¼	157¼	— ¼
	Seneca Cop..	5½	5⅞	5½	5⅞	+ ⅜
2	Shattuck F G	154	156½	153½	153½	+1⅜
1.40	Shell Un Oil	30	30	29⅝	29½	0
5	Shubert Ther	62¾	63¼	62¾	62¾	+ ⅝
3	Simmons Co.	91	92¼	90¼	90⅞	+1⅜
1.60	Simms Pet...	30¼	30¼	29⅝	29⅝	0
2.50B	Sinclair Cons	38	38⅜	38	38	+ ¼
2	Skelly Oil...	42¼	43½	42⅛	42⅝	+ ⅝
	Snider Pkg..	......	......	......	......	......
	Do pref...	53⅞	53⅞	53⅞	53⅞	+ ⅞
2	So Cal Edisn	56⅜	56½	55⅞	56½	+ ½
2.50B	So P Ric Sug	42⅜	42⅜	41	41	—1⅛
	So Dairies A	40	41	40	41	+1
	Do B......	12½	12¾	12½	12¾	— ¾
6	So Pacific....	129⅝	130¾	129½	129½	— ½
8	So Railway..	139	139½	139	139½	+ ½
4	So Ry M & O	130	130	130	130	0
	Spang Chalft	40	40¼	40	40¼	+ ⅝
3	Sparks With.	241	252	241	252	+12¼
1.60	Spen Kellog.	38½	38½	38½	38½	— ½
3	Spiegel M Sn	103	104½	102¾	102¾	0
	Spicer Mfg..	58¼	58⅞	58¼	58⅞	+2⅛
1	Std Com Tob	27½	28½	27½	28½	+1⅛
3.50	Std Gas & El	94⅜	96¼	94	94¼	— ⅛
2.25	Stand Oil Cal	77⅝	78¼	77½	78¼	+ ½
1.75B	Do N J....	60	60⅜	60	60¼	+ ½
1.60	Do N Y....	41⅜	41⅞	41¼	41⅝	+ ⅜
	Stand Pl Gls	6¼	6¼	6¼	6¼	+ ¼
	Stan Co Am.	44	44	43½	43½	0
3.50	Stew & Warn	75¼	75⅞	74⅝	74⅝	— ⅜
3	Strmbg Carb	104	107	104	107	+6
5A	Studebaker .	81⅝	82⅛	81⅝	81¾	— ⅛
	Submarine Bt	3	3	3	3	0
1	Sun Oil......	63	63	63	63	+ ¾
	Superior Oil.	8⅜	8¾	8	8½	+ ⅜
	Superior Stl.	65¼	65¼	64¼	64½	— ½
1	Sweet Co Am	15½	15½	15½	15½	— ⅜
	Symington ..	......	......	......	......	......
	Do A......	16¼	16¼	16	16	— ½
	—T—					
1	Tenn C & C.	18⅜	18¾	18¼	18¾	+ ½
3	Texas Co....	64⅜	66	64⅜	65	0
4	Tex Gulf Sul	78½	78½	76½	77	— ½
2.50W	Tex Pac C&O	19⅝	19⅞	19⅝	19¾	+ ⅛
	Tex Land Tr	17¼	17½	17	17	— ¼
	Thatcher Mfg	24	24	24	24	+1
2.40	The Fair....	37¼	37¼	36½	36½	—1¼
	Third Ave...	18	18	18	18	0
.80	Tide Wat Oil	36½	38	36½	38	+1½
	Tide W A Oil	21½	21⅛	19½	19½	—1⅛
6	Do pref...	86¾	86¾	86½	86½	— ½
3	Timken R B	90⅜	91⅛	90	90	+ ⅞
1.40	Tobacco Pro.	17¾	17¾	16¾	17⅝	+ ⅞
1.40	Do A.......	19¾	20	19⅝	20	+ ¼
	Transcnt Oil	12⅛	12⅝	12⅛	12⅝	+ ½
2.50	Trico Prod...	52⅞	55	52⅜	54½	—1½
1.60	Truax T Coal	22½	22½	22½	22½	+ ¼
1.20B	Truscon Stl..	48	48	48	48	......
	—U—					
4	Undwd Elt F	124⅞	126⅛	124⅞	124½	+ ½
6	Un Carb & C	228½	248½	247½	247½	+ ½
10	Union Pac...	219¾	219¾	217	117⅛	+1⅛
4	Do pref...	83¾	85⅜	83	85⅜	+1⅝
5	Union T Car*	139¾	139¾	139¾	139¾	......
	Unit Aircraft	144¾	144¾	141	141⅛	—1
3	Do pref...	95	95½	94¼	94½	+ ⅞
1.60	Unit Bis Am*	46⅛	46⅜	46⅛	46⅞	0
1	Unit Cig Strs	21½	21½	21⅜	21⅜	— ⅛
	United Corp.	68⅜	68⅜	66⅜	67⅞	+ ⅛
	Do pref...	45⅞	45⅞	45½	45½	+ ⅛
	Unitd Dyewd	15⅛	15⅛	13½	13½	— ¾
3	Unit El Coal	39	39	39	39	......
4A	United Fruit	126	125	126	125	— 1
2	US C I P & F	40	40½	40	40	0
1.20	Do 1st pref	17⅝	17⅝	17⅜	17⅜	+ ⅛
1.20	Do 2d pref	19⅜	19⅜	19⅜	19⅜	......
	U S Distribut	16⅛	16⅛	16	16	+ ⅛
4	U S Hoffman	35⅞	35⅞	34¾	34¾	—1¼
6	US Indus Alc	163¾	165	162¼	162¼	—1⅜
	U S Leather.	21½	22⅜	21½	22⅜	+1⅜
4	Do A......	42⅜	42⅜	42⅛	42⅛	+ ⅛
4	U S Realty..	94	94¼	93	93	— ⅜
	U S Rubber..	56⅛	57¼	56⅛	56⅛	—1
	Do 1st pref	81½	82	81⅛	82	0
3.50	US Smlt&Ref	59½	60¼	59⅛	59⅛	— ½
3.50	Do pref...	53⅜	53⅜	53⅜	53⅜	— ⅛
7	U S Steel....	175⅜	177⅞	175⅞	176⅜	+ ⅞
7	Do pref...	142½	142⅜	142½	142½	0
3	Univ Leaf To	83⅜	84½	83	83	— ⅛
	Univ P & R	14	14⅛	14	14⅛	+ ⅛
2	Util P & Lt A	42	42½	41½	41⅞	+ ⅝
	—V—					
	Vadsco Sales	8½	8⅝	8½	8⅝	+ ⅛
3	Vanadium Stl	90⅜	94⅜	90⅜	92½	+2⅞
	Van Raalte..	32	32	32	32	0
4	Vick Chem...	104⅛	104⅞	104⅛	105	+ ½
	Vir Car Chm	13⅜	14⅜	13⅜	14	+ ½
	Vulcan Detin	80½	80½	80½	80½	0
	—W—					
	Wabash R R	......	......	......	......	......
5	Do pref A.	82	92	92	92	......
1.50	Waldorf Syst	32	32	31¼	31¼	— ½
1.20	Walworth Co	36½	37½	36	36⅛	— ¼
	Ward Bak A	45½	45⅜	45½	45⅜	+1½
5B	Warner Bros	132	133½	130¼	130¼	—1⅛
2.20	Do pref...	58⅜	59	58⅛	58⅛	+ ⅛
2	Warn Quinln	32⅜	33	32½	32½	+ ⅜
5B	Warren Bros	155	157¾	155	157¾	......
	Webster Els.	83⅜	83⅜	93⅜	83⅜	......
2	Wesn Oil & S	41	41	40	40	— ½
	Wst Penn El	......	......	......	......	......
7	Do A......	103½	103½	102½	102½	......
7	Do 7% pref	108	108	108	108	0
	Western Md.	43⅜	44⅛	43⅛	43⅝	0
	Western Pac	35⅞	35⅞	35⅞	35⅞	......
8	Wstrn Union	190½	192	190½	192	0
2	Wstghe Abke	46⅞	47	46⅝	46⅝	+ ⅛
4	Wstghe Elec	168⅞	167½	163⅝	164	—1
4	Do 1st pref	158	162	158	159¼	......
	Weston El In	43⅜	43⅞	42⅞	43	— ⅞
	West Chlor..	89½	89½	89	89	0
2	Wh Eagle O	35	35½	35	35¼	+ ¾
1	White Motor	43⅛	43⅛	43⅛	43⅛	— ⅜
	White Sew M	21⅞	21½	21¼	21½	+ ¼
4	Do pref...	44	44¾	44	44¾	+1¼
3.75B	Wh Rk M Spg	48¼	49½	48¼	49½	......
	Wilcox O & G	25½	25⅜	25½	25½	0
2.50	Wilcox Rh A	56	57⅞	56	57	+1½
	Wilcox Rh B	55½	57½	55½	56	+ ½
1.20	Willys Ovlnd	25⅞	25⅞	25⅛	25⅜	0
	Wilson Co...	8⅜	8⅜	8⅜	8⅜	— ⅛
1.75	Do pref...	60⅛	60⅛	60⅛	60⅛	— ⅛
6	Woolworth .	227⅞	228	227⅞	228	+2
	Worthgton P	50½	50½	50½	50½	+1
2	Wright Aero	131¼	131¼	126¾	128	—1⅜
3.75B	Wrigley W J	75½	75½	75⅛	75½	— ¼
	—Y—					
4	Yale&Towne.	72⅞	72⅞	72⅞	72⅞	......
3	Yellow T & C	46	46⅞	45⅛	46	— ⅝
2.50B	Young S & W	65½	65½	65	65½	+ ⅛
5	Yngstn Sh&T	129	129½	129	129½	+2⅞
	Call Money..	8	8	6	6	—2

*Ex-dividend. †Ex-rights. A—Plus extras. B—Including extras. D—Partly stock. F—2½% Quarterly in common stock. H—Paid so far this year. W—Payable in stock.

Chase Gets Famous Collection.

One of the most famous collections of money in the world, constituting more than 40,000 specimens assembled over a period of 40 years, has been acquired by the Chase National Bank of New York, and will be installed as a permanent exhibit in its building. It was acquired from Farran Zerbe, who has been appointed numismatist of the bank and curator of the collection. He has searched the world for coins, paper and all other types of money. Covering a period of 5,000 years, the Chase collection provides a complete record of media of exchange of every type used for money in the history of the world. Beginning with a clay tablet due bill of Babylon of 5,000 years ago and continuing with the first evidences of primitive barter, the first coins struck off about 700 B. C., the first paper money printed by the Chinese in 1300 A. D. and on up to the 1929 currency of many countries, an opportunity is given to study the history of the world through man's finances. Certain specimens included in the collection represent the only known record of early civilizations, all that has been learned of them having been gleaned from a study of their money, every other trace of their activities having disappeared. The apparent face value of the Chase collection is almost beyond calculation. Prior to the World War it was referred to as representing a one-time value of over $50,000,000, but with the depreciation of many units during the war and the issuance of currency of tremendous denominations which is worthless today, the present worth bears little relation to the indicated face value. The exhibit includes, for instance, a 1923 Reichsmark note for a trillion marks, now actually worth about 25 cents. At the pre-war value of the mark, however, there would not be gold enough in the world to redeem it—about $250,000,000,000.

Favorable Oil Statistics.

Good news for the oil industry is now being formulated in the preparation of government statistics though the actual figures will not be available for several weeks. Stocks of crude and refined petroleum in storage, which have been steadily growing larger for four years and to the volume of which can be attributed much recent public discussion of production restriction, are now poised to an equilibrium, and may soon start shrinking. Data accumulating for the national reports on the subject is consequently highly significant. "It appears that a steady trend toward increasing consumption of petroleum products is bringing about the change," said G. H. Hopkins, economist in charge of the government reports on stocks. "For February, the increase in stocks was about 9,000,000 barrels, while the March increase dropped to 8,500,000, and it is estimated that this state of increase was cut in half by the April returns. It now appears that supply and demand will balance about June, if we can depend on the projections from figures at hand." Though there is an enormous stock of petroleum on hand, 643,000,000 barrels at last account, the leaping demand for gasoline particularly has helped to allow it to be caught up with in recent weeks. Manufacture of 600,000 automobiles a month is credited with causing monthly gasoline consumption figures to run about 17 per cent higher this year than last. Stocks in storage are mostly crude, and a single well known corporation is shown by the semi-confidential reports to the government to hold one-tenth of the entire quantity.

Brokers Loans Up $14,000,000.

Loans to brokers and dealers by New York Federal Reserve member banks totaled $5,565,000,000 on May 15, against $5,551,000,000 May 8, an increase of $14,000,000 for the week. The peak to date is $5,793,000,000, made March 20, 1929. Low for this year is $5,312,790,000, made January 9. Member bank borrowings from the New York Reserve Bank on May 15 totaled $166,000,000, against $189,000,000 on May 8 and $233,000,000 on May 16, 1928. The detailed statement shows:

	May 15	May 8	May 16, 1928
Loans own account....	$860,000,000	$864,000,000	$1,311,820,000
Out of town banks.....	1,725,000,000	1,734,000,000	1,655,587,000
Account of others....	2,979,000,000	2,953,000,000	1,534,637,000
Total loans..	5,565,000,000	5,551,000,000	4,502,044,000
Demand loans......	5,213,000,000	5,182,000,000	3,452,170,000
Time loans...	352,000,000	369,000,000	1,049,874,000

The loan range for the past three years follows:

	High.	Low.
1928—	Dec. 5..$5,394,590,000	March 7.....$3,395,109,000
1927—	Dec. 20. 3,717,622,000	Feb. 16...... 2,718,634,000
1926—	Jan. 6... 3,141,125,000	May 19...... 2,408,596,000

Electrical Exports Expand.

Some almost startling foreign trade increases are being exhibited by the growth of world tastes for still novel and typically American electrical products. Electric refrigerators shipped abroad during March were valued at $1,417,820, or just three times as much as exports of like articles in the same month last year. Radio sets exported in the same month were worth $1,486,000, or almost double the value of exports for the same period a year ago. Insulated copper wire and cable shipments, which go to installation and servicing of electrical equipment, also increased about 40 per cent for the period.

Wholesale Index Lower.

A small decline in the level of wholesale prices in April compared with the previous month was announced by the Labor Department. Using 1926 as 100, the index number for April was given as 96.8, compared with 97.5 for March, as a decrease of approximately three-fourths of 1 per cent. The index number for April, 1928, was 97.4. Farm products averaged 2 per cent lower than in March, due, the announcement said, to pronounced price decreases for all grains, cotton, eggs and wool. Feef cattle, hogs, sheep and lambs were higher in March.

LOCAL STOCKS

(Quotations at the Close.)

Banks—	Par.	Bid.	Ask.
Bank of Pgh., N. A....	50	....	182
Diamond National	100	....	630
Dollar Savings & Trust.	100	400	450
Duquesne National	100	320	....
Exchange National	50	88	....
First National at Pgh..	100	400	410
Keystone National	100	330	....
Monongahela National..	100	400	410
Peoples Savings & Trust	100	....	170
Pittsburg Trust	100	287	300
Union National	100	510	530
Western Sav. & Deposit	50	130	....
Miscellaneous—			
Allegheny Steel pfd.....	100	103	....
Aluminum Goods Mfg..	..	31½	32
Am. Vitrified Products..	50	16⅛	....
Am. Win. Glass Mach..	100	30	....
Am. W. G. Mach. pfd..	100	53	55
Arkansas Natural Gas..	..	7⅞	8
Arkansas Nat. Gas pfd.	10	8⅛	8¼
Armstrong Cork	..	72	72⅛
Blaw-Knox	..	39⅜	40
Carnegie Metals	10	17⅛	18
Central Ohio Steel....	..	23½	....
Conley Tank Car pfd..	100	102	....
Crandall, McKen. & H..	..	25½	25¾
Dixie Gas & Utilities..	..	19½	20
Dixie Gas & Util. pfd..	100	77	....
Donahoe's Inc. "A"	..	15¼	16
Independent Brewing..	50	1	....
Joseph Horne	..	35	36⅛
Koppers Gas & Coke pfd	100	....	100
Lone Star Gas....	25	74½	75
National Fireproofing..	50	16⅜	17
Nat. Fireproofing pfd..	50	....	34
Petroleum Exploration..	25	30	....
Phoenix Oil pfd......	1	.35	....
Pittsburgh Brewing ..	50	2⅞	....
Pittsburgh Brewing pfd.	50	7	7½
Pgh. Invest. Securities..	..	29	29½
Pittsburgh Plate Glass..	25	68	69⅛
Plymouth Oil	5	....	25
Salt Creek Consol. Oil..	10	....	4
Standard Steel Propeller	..	26⅞	27¼
Suburban Electric	..	23	24
Union Storage	25	42	....
United Eng. & Fdry....	..	....	44
United States Glass....	25	....	14⅛
Westinghouse Air Brake	..	47	48
Wiser Oil	25	13	....
Bonds—			
Pittsburgh Brewing 6s..	..	....	90

Sales on the Exchange.

	Shares.	Price.
Allegheny Steel	20 at	70
Am. Window Glass Machine..	330 at	30
Do	115 at	29⅛
Do	130 at	30
Am. Win. Glass Mach. pfd..	45 at	48
Do	170 at	50
Do	145 at	52
Arkansas Natural Gas	160 at	7⅞
Do	200 at	7⅞
Do	1010 at	8
Do	100 at	7⅞
Do	1000 at	8
Arkansas Natural Gas pfd	200 at	8⅛
Do	118 at	8¼
Do	75 at	8⅛
Armstrong Cork	400 at	72
Blaw-Knox	185 at	40
Carnegie Metals	500 at	17
Do	200 at	17⅛
Crandall, McKenzie & H'son.	10 at	25⅛
Consolidated Ice	50 at	4
D. L. Clark Co.	150 at	17
Do	100 at	17¼
Devonian Oil	90 at	9⅛
Dixie Gas & Utilities	20 at	19
Do	100 at	20
Donahoe's Inc. "A"	150 at	15⅜
Do	25 at	16
Joseph Horne	10 at	36
Koppers Gas & Coke pfd	40 at	100
Liberty Dairy Products	100 at	35⅛
Lone Star Gas	185 at	75
Do	100 at	74½
McKinney Manufacturing	100 at	12⅛
National Fireproofing	300 at	16⅛
National Fireproofing pfd	80 at	33⅛
Do	120 at	33
Do	100 at	34
Peoples Savings & Trust	10 at	170
Pittsburgh Brewing	100 at	3
Pgh. Investment Securities	200 at	29
Do	100 at	29⅛
Pittsburgh Plate Glass	125 at	68
Do	25 at	68⅛
Do	110 at	69
Plymouth Oil	500 at	24⅛
Do	25 at	25
Standard Steel Propeller	200 at	27
Standard Steel Spring	35 at	73⅛
Do	65 at	73
Do	50 at	74
United Engineering & Fdry	175 at	44
Vanadium Alloy Steel	100 at	71
Do	50 at	70⅛

UNLISTED STOCKS.

	Par.	Bid.	Ask.
Fidelity Title & T. w. i.	..	190	200
Hachmeister-Lind	..	....	22
National-Erie "A"	..	26¾	....
National-Erie 6½s	..	100	....
Pittsburgh Screw & Bolt	..	27⅞	28
Ruud Manufacturing	..	44	45
Western Public Service	..	30⅜	30⅛

	Shares.	Price.
Mayflower Drug	200 at	11
National-Erie "A"	50 at	27
Do	100 at	26⅜
Pennsylvania Industries units	180 at	110
Pittsburgh Screw & Bolt	20 at	27⅞
Do	110 at	28
Do	60 at	27⅞
Do	680 at	27⅞
Ruud Manufacturing	300 at	44⅞
Do	100 at	45
Do	200 at	45¼
Western Public Service	500 at	29⅞
Do	100 at	29⅞
Do	715 at	29½
Do	600 at	29⅜
Do	250 at	29⅞
Do	3270 at	30
Do	200 at	30⅛
Do	100 at	30
Do	100 at	30⅛
Do	110 at	30⅜
Do	200 at	30½
Do	100 at	30⅜
Do	350 at	30½
Do	15 at	30⅜
Do	100 at	30½
Do	150 at	30⅜
Do	1030 at	30½

DIVIDEND NEWS

Oliver Farm Equipment.

Oliver Farm Equipment Company declared initial quarterly dividends of $1.50 on the series A prior preferred stock and 75c on the convertible participating stock, both payable July 1 to record June 10.

* * *

Extra on Chesebrough.

The Chesebrough Manufacturing Company declared an extra dividend of 50 cents and regular quarterly dividend of one dollar, both payable June 29 to record of June 8.

* * *

Solar Refining Unchanged.

The Solar Refining Company declared regular semi-annual dividend of $5 a share on the old common stock still outstanding and semi-annual dividend of $1.25 a share on the new common stock, payable June 20 to record May 31. In January the company split the old stock 4 for 1.

* * *

Investors Equity Company.

The Investors Equity Company declared $1 initial semi-annual common dividend, payable June 1 to record June 20. Company announces dividends would hereafter be paid quarterly at annual rate of $2 a share.

* * *

Shell Transport American.

Shell Transport and Trading Company, Ltd., declared a dividend of 6 shillings per American share.

* * *

Columbia Graphophone.

Columbia, Graphophone, Ltd., declared a dividend of 29 1-10c on American shares, payable June 1 to record May 24.

* * *

DIVIDENDS UNCHANGED

Shell Union Oil 35c q....July 1—June 4
Peoples Gas pfd $3 s. a....July 1—June 12
Walworth Co. 30c q.......June 15—June 11
Walworth Co. pfd 75c q...June 29—June 19
C B & Q R R $5 s. a...June 25—June 18
Crucible Steel pfd $1.75q..June 30—June 15
F. G. Shattuck Co. 50c q..July 10—June 20
Libbey Owens S Glass 50c q June 1—May 22
Amer Chain pfd $1.75 q..June 29—June 19
Cent Alloy Stl 50c q........July 10—June 22
Cent Alloy Stl pf $1.75 q..July 1—June 22
Amer Tel & Cable, $1.25q..June 1—May 31
Willys Overland pf $1.75 q..July 1—June 15
Quaker Oats Co. $1 q..July 15—July 1
Nat P & L pfd $1.75 q..July 1—June 15

STANDARD OIL SUBSIDIARIES

(Reported by Kay, Richards & Co.)

	Bid.	Asked.
Anglo-American Oil n v...	14⅞	15⅛
Do voting	15¾	16
Borne Scrymser	38	42
Buckeye Pipe Line	69½	71
Chesbrough Mfg cons.....	165	169½
Continental Oil	22	22½
Cumberland Pipe Line....	65	70
Eureka Pipe Line	60	63
Galena-Signal Oil com....	6	8
Do pref old	81	95
Do pref new	81	90
Humble Oil	117¾	118¾
Illinois Pipe Line	310	330
Indiana Pipe Line	97	99
International Petroleum..	50½	51
Imperial Oil, Ltd	114	115
National Transit	23	24
New York Transit	84½	85½
Northern Pipe Line	58¼	59
Ohio Oil	67½	68½
Penn Mex	28¾	30½
Solar Refining	40	42
Southern Pipe Line	20	21
South Penn Oil	55	55⅛
South West Penn Pipe Lines	65	70
Standard Oil Indiana	56¾	57⅛
Standard Oil Kansas	18¾	19
Standard Oil Kentucky	38⅛	38⅛
Standard Oil Nebraska.....	50	50½
Standard Oil Ohio	124	127
Do pref	116	117
Swan & Finch	14	15¾
Vacuum Oil	122	124

INVESTMENT TRUSTS

SECURITY	Bid.	Asked.
Amer & Gen Secs B..........	10	12
Bankstocks Corp of Md A....	20	23
Continental Secs	103	107
Financial Investing Co Ltd..	24½	26½
Genl Public Service com......	44	46
Intl Germanic Trust	224	230
Investment Trust Associates..	50¼	55½
Motor & Bancstocks Corp...	12	14
No American Util secs.......	23	24
No American Util secs pf....	95	97
Pacific Investing pf.........	82	84
Standard Collateral Trust....	15⅝	17⅛
Standard Investing Corp......	37	39
U S Elec Lt & Power.........	42⅛	44⅛
U S & Foreign Secs..........	50	52
Do pfd.....................	90	92
U S Shares C-3..............	32	35⅛
S W Straus Inv com.........	11	13
Do units	51	54

EVENING SUN-TELEGRAPH MARKETS

New York Curb Market

Local Market Active

Forbes

'Efficiency' Dazzling; But What of Victims Ousted?

By B. C. FORBES

OUR rapidly developing efficiency, our wholesale installation of labor saving machinery, our expanding utilization of electric power in industry, our creation of huge corporations, our colossal consolidations, are all fine and wonderful and desirable—except for those they throw out of employment. And the number thus thrown out of employment is not small.

In my humble opinion, the profound students and prominent authorities on our current economic evolution and on our dazzling prosperity do not devote enough attention to the victims of it nor seek sufficiently earnestly and co-operatively to face and meet their plight.

Why should helpless workers, not responsible for the actions of our capitalists and industrialists and bankers, be compelled to suffer, along with their families, for the violent economic changes being made?

THAT the trend will continue away from individualism, away from small-scale operations is certain, but this merely makes it all the more necessary that humane provision be made for the helpless men and women cast out of work.

Magnus W. Alexander, the able president of the national industrial conference board, yesterday told a very influential gathering of employers and others in New York:

"Individualism has its place in the scheme of things, social and economic, but quite evidently mankind has arrived at the time when social action—that is, co-ordination and co-operation—is the keynote, the logical policy in response to the challenge of events. Individual motive and the competition it invokes bring out the best there is in man; yet, economic necessity, omnipotent and holding the power of destiny, compels men to unite, to co-operate, to subordinate individual starving to the common good.

"Hence, social or economic isolation, even though incidental to human evolution, tends to cause discord in the 'human concert.' I do not pretend to envisage a definite, ultimate fate of humanity, millennium or golden age. I do venture, however, to assert that mankind has existed long enough to know, and in fact it cannot escape the conclusion, that it is socially and economically one body and that its tribulations, difficulties, wars and misery are usually identified with ever-accentuated individualism or too-long maintained isolation, and will diminish in proportion as mankind learns to co-ordinate and co-operate in its common effort to support and enhance civilized life."

The co-operation and co-ordination most urgently needed today are co-operation and co-ordination to take care of those individuals and families sacrificed by our industrial and financial co-operation and co-ordination.

THE Hoover committee on recent economic changes in the United States, an outgrowth of President Harding's conference on unemployment, in its just-issued elaborate report does take cognizance of this serious species of unemployment. It says:

"It has become evident that unemployment can arise as a result of industrial efficiency as well as of inefficiency. In the latter case we have seasonal or intermittent unemployment; in the former case what has come to be known as 'technological' unemployment resulting from the introduction of new machinery and processes.

"The survey seems to indicate that the time has come to devote continuing attention, not only to the problems of cyclical unemployment, but also to this newer problem of 'technological' unemployment if we are to forestall hardship and uncertainty in the lives of the workers."

THAT expression, "If we are to forestall hardship and uncertainty in the lives of the workers," does not fit the facts. Hardship and uncertainty have not been "forestalled." They exist now on a lamentable scale.

WHAT do President Hoover and the other responsible and influential members of the committee propose to do about it—that is, beyond simply talking about it?

(Copyright, 1929, by B. C. Forbes.)

Pittsburgh Clearing House.

	Exchanges.	Balances.
Today	$35,661,434.30	$15,356,096.82
Week ago	28,191,609.77	12,069,786.72
Year ago	32,277,970.33	12,883,678.38

Tenth Floor
Union Trust Building

Information on
Inspiration Consolidated Cop. Co. (INS)
Sent upon request

MOORE, LEONARD & LYNCH
Pittsburgh, Pa.
Members:
New York Stock Exchange
Pittsburgh Stock Exchange
Philadelphia Stock Exchange
TELEPHONE ATLANTIC 0358

NEW YORK CURB MARKET

NEW YORK, May 17.—(AP.)—The curb market rushed forward in spots today, but quickly ran into profit-taking, and calmed down by early afternoon.

Great Atlantic and Pacific was a spectacular feature, soaring 86 points, on top of yesterday's 49-point jump, to a record price at 490, but it soon encountered heavy profit-taking and lost about half its early gain. This stock is said to be closely held. Artificial silk shares were also extraordinarily buoyant, Tubize selling up more than 30 points and Celanese displaying considerable strength.

St. Regis Paper was a leader in the utility group, selling up nearly 10 points into new high territory. The company owns two shares of Northeastern Power for every share of its own stock, and United Corporation is understood to be in the market for Northeastern stock. It is also rumored that St. Regis may receive about $100 a share for its paper business from Johns Manville. Northeastern was strong in sympathy with St. Regis. Eastern States "B," which has holdings of St. Regis stock, was also strong.

American Superpower "A" and "B" shares were under pressure at the opening, but soon pointed upward, and United Gas Improvement, Mohawk and Hudson, Electric Investors and Electric Bond and Share made good headway. Electric Bond and Share is expected to be transferred to the "Big Board" next week.

Fokker Aircraft was a feature, reflecting the overnight announcement of acquisition of what is believed to be working control by General Motors. It opened with a block of 15,000 shares, moved up about 4 points to 67½ and then sold off slightly in profit taking on the theory that the news had been largely discounted in its rise from a 1929 low of 18⅝. It failed to reach the high of 68 achieved on the Los Angeles Exchange after the close of this market last night. Aviation Corporation of Delaware, which has been reported to have been seeking control of Fokker, eased slightly.

Some of the oils were firm in response to rising gasoline prices. Gulf and Humble made moderate gains, but Indiana sagged after an early upturn. Noma Electric was again under accumulation, but failed to make much headway. Bendix Corporation climbed several points and Lerner Stores, Arcturus Tube and Gold Seal were firm. Aluminum Company sagged a few points. The Ford issue was quiet.

Following is the list of transaction on the New York Curb Exchange, giving all stocks and bonds traded (00 omitted in sales column of stock list; 000 omitted in sales column of bond list):

STOCKS.

Sales.		High.	Low.	2:45.
43	Acoustic Prod..	4⅝	4½	4⅝
15	Aero Sup B new	14⅜	14¼	14⅜
1	Aero Underwrit	39⅝	39⅝	39⅝
2	Agfa Ansco.....	36½	36½	36½
64	†Ainsworth Mfg	53⅛	51	52⅞
14	Alexander Indus	18⅞	18¼	18¾
10	Allied Packers..	⅞	⅞	⅞
18	Allied P & L....	56⅝	55⅝	56
2	Allison Drug B.	2⅝	2⅝	2⅝
2	Alpha Port Cem	48	47⅞	47
15	Alum Co Am....	289	283	283
1	Do pref........	107½	107½	107½
1	Alum Ind.......	41	41	41
6	Alum Ltd.......	139	136	139
6	Am Arch........	41⅝	40	41⅝
2	Am Beverage...	15	15	15
1	Am Brit.......	16½	16½	16½
12	Am Br Bov B..	18⅜	18	18⅛
24	Am Chain.......	44⅜	43½	44⅛
84	Am Cigar.......	29⅝	26⅝	29⅝
13	Am Com Pow A	26	25⅝	26
5	Am Com Pow w	7½	7½	7½
12	Am Cont Oilflds	⅞	⅞	⅞
35	Am Cyan B.....	45⅞	45⅝	47
8	Do rights......	8¾	8⅝	8¾
2	Am Dept Stores	16⅝	16⅝	16⅝
75	Am&Fgn Pow w	91⅝	90	90⅝
23	Am Gas & El...	164⅜	163	163
*325	Am Light & Tr	242	241½	241½
1	Am Maracaibo..	4½	4½	4½
1	Am Nat Gas..	2⅛	2⅛	2⅛
2	Am Sol & Ch...	30	30	30
1	Do ptc pf.....	48	48	48
47	Am Sup-Pow A	164	158⅝	161
8	Do B	164½	158½	160
1	Do 1st pf ...	98¾	98¾	98¾
3	Do cvt pf ...	92⅜	92¼	92⅜
215	Do rights ...	9⅜	9	9⅜
425	Do new	33¼	32½	32⅝
66	Anglo Am Oil..	16⅛	15⅝	15¾
5	Do V COD ...	15½	15	15½
38	Ang Ch C Nit.	42½	41	42
15	Arctur Radio T	49	48⅛	49
2	Argo Oil	3⅛	3⅛	3⅛
21	Arizona Globe..	¼	¼	¼
120	Ark Nat Gas...	8	7⅝	8
4	Do pref	8¼	8⅛	8¼
1	Asso D & Prt ..	21½	21½	21½
680	Assoc El Ind..	14¼	13¼	14¼
25	Asso G & El...	56⅞	56⅜	56⅞
9	Do rights	8½	8⅜	8½
1	Assoc Laund ..	10½	10½	10½
1	Assoc Rayon...	22	22	22
1	Do pref	69⅞	69⅞	69⅞
1	Atl Cst Fish..	57	57	57
2	Do rights	23⅛	23⅛	23⅛
2	Atl Fruit & Sug	1	⅞	⅞
1	Auto Vot Mch	10	10	10
1	Atl Lobos......	1¾	1¾	1¾
3	Do cvt.......	20⅞	20⅝	20⅝
1	Avia Corp Am	73	73	73
83	Avia Corp	21	20⅝	20¾
1	Axt & Fish Tob	34	34	34
*200	Bab & Wilcox	122	121½	121½
1	Bellan Air vtc.	19	19	19
340	Bendix Aviat...	90⅝	87⅝	90⅝
38	Bendix Crp ...	177¾	174½	177
8	Bliss Co	47	46	47
12	Benson Hedge..	12	10	11½
1	Blumenthal S .	91	91	91
2	Brazil T & L ..	56	55½	55½
1	Bridgept Mach..	4⅞	4⅞	4⅞
2	Bright Star B..	17	17	17
16	Briggs & Strat.	35½	35	35
1	Bristol Myers ..	92⅞	92	92⅞
1	Brown Mfg	50	50	50
2	Bruce Co......	56½	56⅜	56½
1	Budd Mfg	45	45	45
23	B N & E P	74¾	73⅞	74
2	Do A	59	59	59
1	Buloka Watch .	30	30	30
27	Burma Cp Ltd...	4¼	4	4⅛
12	CAM Co vtc	6⅛	6	6
31	Can Marc Wire	8⅝	8¼	8⅜
1	Capitol Admin .	78	78	78
13	Carib Syn new.	4⅞	4½	4½
3	Cater Trac nw..	84	84	84
18	Belan Cp Am n.	44½	43⅝	43¾
1	Do ptc 1st pf.	108	108	108
5	Cent P S A	46	45	45
28	Cent St El new.	95⅝	92½	94½
11	Do war	42	40⅛	41½
8	Cen St El cv pf.	159	155	156
1	Do pfd war...	120	120	120
8	Do pfd ex-war	82⅜	81⅛	82⅜
7	Centrifugal Pipe	8⅞	8½	8⅞
2	Chain Stor Stk..	32¼	32	32¼
1	Charis Corp.....	31⅝	31⅝	31⅝
2	Checkr Cab new	68	67¼	68
1	Chese bro Mfg..	170	170	170
87	Cities Serv new.	28¾	28⅝	28⅝
1	Cohn Hall & M.	39⅝	39⅝	39⅝
34	Colombian Syn.	1⅛	1	1⅛
294	Col G&E rts...	4⅝	4¼	4½
22	Col Pictures....	38¼	37½	38
4	Col Elec & Pow	61⅝	61⅝	61⅝
3	Comw Edison...	250	250	250
21	Somw Pow pfd..	102	101⅞	102
134	Comstk Tun n..	1½	1⅜	1½
92	Con Aircraft....	43⅝	42	43
21	Con Cop Min....	11⅞	11⅝	11⅝
24	C Dairy Pr new	40	38⅞	40
4	Con Film Ind...	24	23½	23⅞
4	C Gas & El Balt	98	97	98
72	Con Instrument.	34⅞	33½	33½
18	Con Ldry Corp..	17⅞	17⅝	17⅝
11	Contl Diamond..	36⅝	35½	35½
23	Contl Oil vtc....	2½	2⅜	2½
4	Cooper Bess pf	49⅝	49¼	49⅝
1	Copper Range..	22⅝	22⅝	22⅝
1	Courtaulds Ltd.	20	20	20
24	Creole Syndic....	8⅝	8½	8⅝
1	Cresson Gold ..	¾	¾	¾
4	Crowley Milner.	49¾	49	49¾
1	Crown Central..	1¾	1¾	1¾
94	Curtiss Airp ctf	12⅝	12	12
42	Curtiss Flying..	26⅝	25⅝	25⅞
4	CurtissReidAir p	34	33½	34
18	Daniel Reeves..	40⅛	39	40⅛
1	Darby Pet	15⅛	15⅛	15⅛
15	DeForest Radio	15½	15	15⅛
24	Do rts	1¼	1⅛	1¼
32	Derby Oil	6⅛	5½	6⅛
1	Do pfd	29½	29½	29½
4	Dohler Die-Cast	34⅝	34	34
1	Dolores Esper..	1⅛	1⅛	1⅛
5	Douglas Aircrft	41⅝	41¼	41⅛
13	Dibiler Cond ..	5⅞	5¾	5¾
12	Durant Mot ...	12½	12¼	*12¼
8	Duz Co ctf.....	1¾	1¾	1¾
64	E States Pow B	55⅝	54⅞	55⅝
1265	El Bond & Sh..	101⅞	99	101½
4	Do pfd	107	106⅝	106⅝
124	Electric Invest.	159⅝	156	159⅝
2	Do pfd	99	99	99
43	Eisler Elec	28	27	27⅞
2	Elec Shovel pfd	47½	47½	47½
42	Empire Pow ...	56	54¾	55
23	Evans Wallo Ld	20⅝	19¼	19⅞
15	‡Fairchild Aviat	22⅞	22¼	22⅝
28	Falcon Ld Min..	⅞	⅞	⅞
1	Fandango Ltd ..	4	4	4
5	Fansteel Prod ..	13⅝	13⅝	13⅝
75	Federal Wat A.	50	48⅝	49⅝
218	Fiat Corp	28⅞	28	28⅛
18	Fiat deb rts.....	11¾	11½	11½
1	Firemens Fd Ins	112	112	112
*450	Firestone T&R..	298	292	298
1	First Nat Cop..	⅞	⅞	⅞
495	Fokker Aircraft.	67½	62	62
1	Ford Mot Can B	85	85	85
73	Fort Motor Ltd.	18⅜	18	18¼
15	Do A	58⅞	57⅝	57⅝
4	Do rts	76	75	76
1	Foremost Dy pf	22	22	22
1	Foremost Fabric	29	29	29
11	Foundation For.	15⅞	15⅝	15⅞
63	Fox Theater A .	28¼	27⅝	28
4	Franklin Mfg ..	36	36	36
72	Freshman Chas.	11	10½	10½
161	Do rts	.24	.14	.16
1	Garlock Packing	23⅛	23⅛	23⅛
12	Gen Alloys	19	18½	18½
4	Gen Am Inv nw	81½	80	81½
12	Gen Bak new ..	7¾	7½	7⅝
12	Do pref	69⅝	68¼	69
134	Gen Bronze	57⅞	56	57¼
45	Gen El Eng rct.	13⅝	13⅛	13⅛
2	Gen Fireproof ..	35⅛	35⅛	35⅛
23	Gen Ind Alc	34½	34½	34½
23	Gen Ldy Mh nw	25	25	25
1	Gen Print Ink ..	46⅝	46⅝	46⅝
35	Gen Pub Serv ..	45⅞	45	45⅛
12	Gen Real & Util	19½	19	19½
2	Glen Alden Coal	125¼	125	125
1	Goldberg Stores	21½	21½	21½
2	Golden Cent M..	7	6¾	6¾
17	Golden Coin	1⅛	1⅛	1⅛
25	Goldfield Coin .	9-16	½	½
25	Goldman S T ..	106⅝	105⅛	105⅛
4	Gold Seal Elec..	101⅞	100	101⅞
75	Do new	26½	25⅝	26
4	Gorham Mfg pf	50¼	50	50¼
1	Do A	34¾	34¾	34¾
	Gorham rts	.75	.60	.60
4	Gotham Knit ..	11¼	11¼	11¼
2	Gramophone Cp	84	84	84
12	Granite City Stl	44	43⅝	43⅝
*10	G A & P 1st pf..	117⅜	117⅜	117⅜
*620	Do new	494	429	430
1	Griffith Co	2½	2½	2½
1	Ground Grip ..	39⅝	39⅝	39⅝
48	Gulf Oil Cp Pa.	187⅜	185⅛	186⅞
2	Hall Print new.	30¼	30¼	30¼
3	Hap Candy Inc.	3½	3½	3½
8	Haygart Corp...	64⅝	63⅝	64¼
35	Hazeltine Corp..	65⅝	64⅝	65
4	Helena Rubin ..	22⅝	22⅝	22⅝
1	Hercules Powdr	117½	117½	117½
1	Heyden Chem...	32¾	32¾	32¾
8	Hir Wlkr G&W	63½	63	63
12	Do rights......	5⅞	5½	5½
1	Hires Co.........	23¾	23¾	23¾
9	Hollinger G Min	6¼	6¼	6¼
1	Homaokla Oil...	5	5	5
1	Horn & Co......	30¼	30¼	30¼
26	Houdaille Hersh	52⅞	51⅞	51⅞
4	Househld Fin pf	49	49	49
3	Houston Gulf G	17⅛	17⅛	17⅛
24	Hud May M&S.	17⅞	17¾	17¾
19	Humble Oil & R	118½	117⅞	118½
4	Huyler S Del...	26⅛	26⅛	26⅛
2	Hygrade Food..	36	36	36
1	Imp Oil Canada	115⅛	115⅛	115⅛
1	Imp Tob Britain	25¼	25¼	25¼
7	Ins Co No Am..	80⅞	79⅝	79⅝
2	Insurance Sec...	28	28	28
5	Insur Shares....	22⅞	22⅞	22⅞
89	Lntercon Petrol	2⅞	2¾	2¾
1	Inter Perfume..	18⅜	18⅜	18⅜
39	Inter Proj new.	26	25½	25½
22	Internat Petrol.	51½	50⅝	51½
1	Inter Saf Raz B	34½	34½	34½
6	Inter Utilities A	43	43	43
69	Do B..........	18⅝	17¼	18⅜
6	Interstate Hos..	27¼	26	27¼
1	Invest Equity...	52	52	52
4	Iron Cap Copper	5⅝	4¾	4¾
10	Irving Air Chut	38½	38	38½
49	Ital Superpower	17½	17¼	17½
5	Ken Rad........	26½	25	25
1	Kermath Mfg...	16⅛	16⅛	16⅛
2	Kerr Lake Min..	½	½	½
13	Keystone Aircrf	36⅝	35⅝	35⅝
3	Kirby Pet.......	1⅝	1⅝	1⅝
5	Klein (D E) Co.	25½	25½	25½
1	Knott Corp.....	30⅛	30⅛	30⅛
2	Kolster Brandes	6	6	6
1	Lackaw Sec new	38	38	38
8	Lake Superior..	18¼	17⅞	17⅞
4	Lakey F & M...	24⅞	23	24
2	Lane Bryant....	73⅞	73⅞	73⅞
2	Lefcourt Rlty n	25⅞	25⅜	25⅜
4	Lehigh C & N..	160	158¼	160
26	Leonard Oil.....	5	5	5
12	Lerner Stores...	59	56¼	59
5	Libby Ow S G..	178½	170¼	178½
*	L Island Lt pfd...	109⅛	109⅛	109⅛
5	Louisiana L & E	12	12	12
30	MacMarr Stores	43	42½	42½
5	Magdalena Syn.	½	½	½
19	Mangel Stores..	37	35⅝	37
2	Manhat Rubber.	50¼	50	50
57	Marc Int Wirls.	22½	21¾	22
46	Marc Wirls Eng	20¼	20¼	20¼
*50	Md Casualty....	135	135	135
7	Mason Val Min.	1½	1½	1½
29	Mavis Bottling.	9⅛	8⅞	9⅛
19	Mem Nat Gas...	19	18⅝	19
24	Mer Chap&Scott	31	30⅞	31
2	Mesabi Iron ...	1¾	1¾	1¾
1	Metro 5-50 St pf	71	71	71
1	Mexico Ohio ..	4½	4½	4½
4	Mex Seaboard rt	4	4	4
1	Mid West Util.	167⅝	167⅝	167⅝
8	Mining Co Can.	4¼	4¼	4¼
18	Minn Moline Pw	42⅝	42⅝	42⅝
18	MissKanPipe L	36	35¼	35¼
49	Moh&Hud Pow.	68⅝	64½	68⅝
14	Do war	37	36	37
2	Montecatini rts.	3¼	3¼	3¼
5	Mountn Gulf Oil	1	1	1
1	Mo KanPipe rts	⅝	⅝	⅝
2	Motor Meter ...	30¼	30¼	30¼
19	Mountain Prod.	17⅞	17⅞	17⅞
2	Municipal Serv.	24¼	24	24¼
1	Nachman Sprg.	64⅞	64⅞	64⅞
4	National Aviat.	75⅞	75½	75½
1	National Bak..	5	5	5
38	Nat Fam Stores	42¾	42¼	42½
4	Nat Food Pd B	10	10	10
1	Nat Fl & Gas.	25¼	25¼	25¼
1	Nat Pub Srv A	23½	23½	23½
56	Nat Rub Mch..	37¾	37	37½
1	Nat Sug Ref n	42½	42½	42½
4	Nat Thea Sup	19¼	19¼	19¼
12	Nat Trans......	24	23⅞	24
7	Nehi Corp	24	23⅝	24
1	Do pref	74	74	74
2	Neisner Bros...	149	147¼	149
6	Nelson Corp H	30⅝	30	30
2	Newberry J J..	78⅝	78½	78½
7	Do rights	1⅝	1⅝	1⅝
3	N Haven Clock	25	25	25
*10	N Eng Pow pf	95½	95½	95½
3	N J Zinc new..	80¼	79⅞	80
1	Nestle E Mulr.	27½	27½	27½
9	Newmont Min...	211	206	208¼
2	N Y Auction A	18	18	18
1	N Y Hamburg	42½	42½	42½
188	N Y Investors.	47	44¾	45⅝
4	N Y Petrol	19	19	19
*50	Niagara Shares.	85	85	85
1	Do rts	45⅞	45⅞	45⅞
1	Niles Bem Pond	60⅛	60⅛	60⅛
67	Noma Elec	27½	26	27⅞
11	Noranda Mines.	57	56	56⅞
60	Do rts	34	33	33
44	Nor Am Aviat..	19¼	19	19¼
4	Nor Am Ut Sec.	24⅜	23⅝	24⅜
*50	North Pipe Line	59	59	59
1	Nor Sts Pow A.	166	166	166
790	Northeast Pow..	62¼	59⅝	62
22	Ohio Copper ...	2	1¾	2
8	Ohio Oil	68⅝	67⅞	68⅝
16	Oil Stocks A....	16	17⅜	17½
3	Orange Crush ..	26¼	25½	25½
1	Outboard A	20½	20½	20½
4	Do B	15⅛	14⅝	14⅝
1	Pac West Oil...	18½	18½	18½
1	Pandem Oil	2	2	2
12	Paramount Cab.	29⅝	28¾	28¾
*50	Pender Groc A..	62⅞	62⅞	62⅞
*100	Do B	62	62	62
*20	Penney A pfd..	100	99½	100
3	Penn Ohio Edis.	73	71	73
2	Do war	49	46¾	49
1	Do B war	22⅞	22⅞	22⅞
*10	Dol pr pfd	104⅞	104⅞	104⅞
*130	Do 6s pfd	94⅞	94	94⅞
1	Penn W & Pow	85⅛	85⅛	85⅛
16	Pennroad vtc ..	19	18⅞	19
21	Perryman El ..	25½	24⅝	25
6	Peoples L&P A.	47½	47½	47½
6	Perfect Circle...	56	53⅝	56
16	Petroleum Co...	29¼	28⅛	29¼
72	Philip Morris...	2	1⅞	2
2	Philippe (L) A..	30¼	30	30¼
2	Do B..........	29⅞	29⅝	29⅞
2	Pick Barth pfd..	15¼	15¼	15¼
3	Pierce Governor	29	27½	29
3	Pitney Bow new	24¼	23	24
9	Pgh Pl Glass....	68	68	68
2	Pgh Screw & B	28	28	28
1	Plymouth Oil...	24⅛	24⅛	24⅛
1	Pratt & Lambt.	72	72	72
2	Premier Gold...	1⅞	1¾	1⅞
3	Prudential Inv..	28	26⅛	27
*10	Puget Sd Pw pf	99½	99½	99½
2	Rainbow L PrA	33⅞	33⅞	33⅞
2	Ray Bestos.....	88⅛	88	88
3	Reiter Foster...	6⅞	6⅝	6⅝
2	Reliance Bronze	24	23½	24
2	Repetti Candy..	2⅝	2½	2⅝
1	Rep Brass war..	35⅛	35⅛	35⅛
2	Rep M Trk ctf..	2¾	2¾	2¾
1	Reynolds Mtl pf	72	72	72
1	Ritter Dental...	61¾	61¾	61¾
4	Roan A Cop rts	1⅝	1⅝	1⅝
7	Roch Cent Pow	42	41¼	42
2	Roosevelt Field.	14	14	14
1	Root Ref pfd...	26	26	26
28	Royal Canadian	⅞	¼	¼
7	Rudd Mfg	45½	44¾	45
1	Safe T Stat Co	30¼	30¼	30¼
*25	Safety CarH&L	200¼	200	200
100	St Regis Paper.	158½	150⅛	158½
4	Salt Creek Prod	19⅞	19½	19½
2	Schlet & Zan..	25	25	25
1	Do pfd	46	46	46
2	Schulte Real Es	22½	22½	22½
2	Sec Gen Am Inv	29	28¼	29
6	Do pfd	109	107	107
13	Segal L & Hdw	13⅞	11¾	11¾
17	Selected Indust.	23	22⅜	22⅝
4	Do 1st paid....	95½	95⅜	95½
72	Sentry Saf Cont	24½	23¾	24
24	Servel Inc vtc..	20¼	19⅞	19⅞
2	Shattuck Denn.	17¾	17⅝	17¾
2	Sheaffer Pen ..	58⅞	58	58⅞
3	Sierra Pac Elec	55	54⅞	55
5	Sikorsky Aviat.	48	48	48
2	SilicaGelCor vtc	40	39½	39½
1	Silver K C Min	12	12	12
*90	Smith A O.....	189¾	189½	189¾
2	Sonatron Tube.	35⅝	35	35⅝
3	Sou Am Gld&Pl	2¼	2¼	2¼
3	South Asbestos.	36	36	36
16	S E P & L	96⅜	93	93½
25	Do war	48⅞	46⅞	47
4	Do pref	109	108⅞	109
1	Do pt pref	87½	87½	87½
16	So Penn Oil ...	55⅞	54½	55⅝
3	So Ice & Util B	10⅛	10⅛	10⅛
4	S W Bell Tel pg	117⅞	117⅞	117⅞
3	S W Dairies	14	14	14
1	Do pref	95	95	95
3	S W Stores	20	18½	20
6	Span & Gen Cp.	4¼	4	4¼
1	Stand Invest ...	38	38	38
131	Stand Motors ..	6¼	5⅝	6
12	S O of Indiana.	57	56⅛	56½
4	Do Kansas ...	38⅝	38¼	38⅝
1	Do Nebraska..	49½	49½	49½
2	Do Ohio	126⅝	126⅝	126⅝
1	Stan P & L	53¼	53¼	53¼
3	Stand Steel Pro	27	27	27
10	Stein Cosmetics	21¼	20¾	21¼
5	Sterling Sec ctf	32⅝	32½	32½
2	Stern Bros A..	46	46	46
1	Strook & Co...	43⅞	43⅞	43⅞
2	Stutz Mtr CAm	17⅞	17	17⅞
507	Swift & Co.....	128⅞	128⅞	128⅞
3	Swift Int	32⅜	31⅝	32
1	Syrac W Mch..	21½	21½	21½
16	Taggert Corp..	48½	47	48½
1	Tampa El	63	63	63
6	Tex O & Ld...	20⅝	20⅝	20⅝
1	Thermoid Co pf	97½	97½	97½
3	Thomp Prod A	62½	62½	62½
1	Thomp Starr pf	51¾	51¾	51¾
2	Tob & All Stck	54½	54½	54½
1	Tob Prd Export	2⅛	2⅛	2⅛
2	Toddy Corp A..	26½	26	26
3	Do B	12½	12	12
*32	Transam Corp.	137⅝	136⅝	137
3	Trans Air Tr...	30	29⅝	29½
11	Tr Lux Day P	13⅝	13	13
3	Trav Air Co ...	57	55⅞	56
6	Tri Cont Corp.	31⅝	31¼	31¼
1	Do pref	104	104	104
2	Trunz Pk Stores	45	44⅞	45
*610	Tub Art SkB ctf	420	380½	416
15	Tung Sol Lamp	28⅝	27⅝	28¼
8	Do A..........	37⅜	36⅝	37¾
2	Union Am Inv..	57	56	57
1	Un N Gas Can..	41	41	41
32	Union Tobacco..	11¼	10⅝	11
1	Un Carbon pfd..	98⅝	98⅝	98⅝
2	Do rights.....	1½	1½	1½
1	Un Chemicals..	100	100	100
4	Do ptc pfd.....	45¼	45	45¼
6	Un El Serv rts..	2⅝	2¼	2¼
35	United Gas Co..	27¼	26⅞	27⅛
254	Unit Gas Imp...	198⅝	195	198½
113	Un L & Pow A..	41⅛	40½	41
1	Do B pfd......	57⅝	57⅝	57⅝
4	Un P Dye Wks.	38	36¼	36¼
2	Un Pub Serv....	18½	18½	18½
1	U S Dairy Pr A	50¼	50¼	50¼
2	Do B..........	15	15	15
31	U S For Secur..	51	49½	50½
5	U S Freight new	95⅝	93½	95⅝
23	U S Gypsum....	73⅝	71¼	73½
5	U S Lines.......	17½	17½	17½
1	U S Radiator...	48½	48½	48½
3	U S Rub recl....	25½	25	25¼
6	Un Verde Ext..	17⅛	17⅛	17⅛
2	United Zinc.....	1	1	1
23	Unity Gold Min	1⅝	1½	1⅝
32	Univ Aviation..	21⅝	21	21
5	Do ctf.........	20	20	20

CLINIC GASKILLS GRID STAR

CANTON, O., May 17.—(INS.)—Ben Jones, 31, widely known football player, died early today at his home in Grove City, Pa., from the effects of bromine gas inhaled while a patient in the ill-fated Cleveland clinic, according to word received here.

Jones had gone to the clinic for a tonsil operation and apparently believed himself not seriously affected by the gas, for he left immediately after leaving the hospital for Grove City. He died this morning from ill effects, according to word received here.

Jones, a former Canton Bulldog football star, received all-American mention at Grove City College in 1922. He played football here in 1923 and in 1925, and later was fullback for the Philadelphia Yellow Jackets, professionals.

'REBELS' QUIT SCHOOL FIGHT

BUFFALO, N. Y., May 17.—(INS.)—Rebel leaders in the opposing camp of the Baptist Bible Union today left the convention completely in the hands of the enemy.

Mishawaka, Ind., was selected as the site for next year's convention with the proviso that the place might be changed if it were found necessary to meet in Des Moines.

Dr. T. T. Shields, president of the board of trustees, said that the committee of five appointed to handle the affairs of the Des Moines University would meet probably May 25. He is chairman of the committee, which includes Miss Edith Rebman, secretary-treasurer.

Dean E. C. Calloway, representing the revolting students and the dismissed faculty of Des Moines University, and Dr. Minor Stevens, dissenting trustee, packed up and left for Des Moines today to report the discouraging situation.

Beaver Clinic Blast Victim Recovering

BEAVER, Pa., May 17.—Mrs. Effie Farr, of 465 Fourth street, who escaped death in the explosion at the Cleveland Clinic, is recovering today at her home from gas, body bruises and shock. Mrs. Farr was a patient in the hospital and was receiving treatment on the third floor when the blast occurred. Her physician, advising her to follow him, jumped from the window and suffered a broken leg and body injuries. Mrs. Farr dragged herself to the window. She was revived by the fresh air and carried to safety by firemen.

Indicted

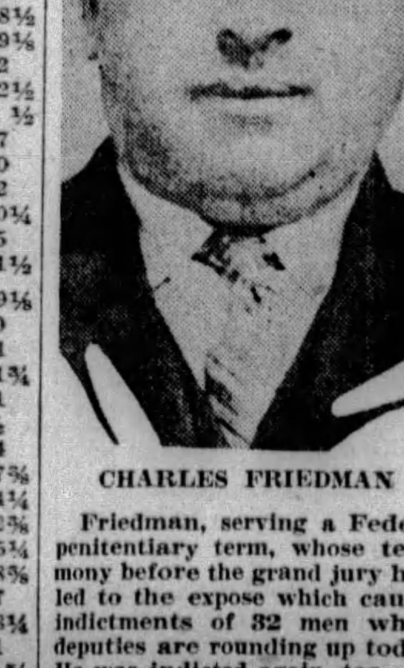

CHARLES FRIEDMAN

Friedman, serving a Federal penitentiary term, whose testimony before the grand jury here led to the expose which caused indictments of 32 men whom deputies are rounding up today. He was indicted again, too

School Trains Dogs to Lead Blind Men

LAUSANNE, Switzerland, May 17.—(INS.)—A university for dogs has just been founded in this city. This institution, called "L'Oeil Qui Voit"—"The All-Seeing Eye"—will train dogs to lead and guide blind men.

The university course is a long and difficult one. Several months are required to teach the "pupils" how to guide their masters across crowded streets and how to warn them of danger by a slight movement or a low bark.

When the animal has finished its course of training, there still remains a lesson to be taught to the blind man so that he can interpret every indication of his "eyes." This instruction requires several additional weeks.

THE PRODUCE MARKET

There was a good demand for fruit and vegetables today at the Pittsburgh wholesale produce district. Quotations remained unchanged.

The poultry market was steady, demand fair, supplies nominal and no change in the prices.

The butter, egg and cheese markets were firm, demand fair and slight changes made in the quotations.

Car lot supplies were nominal with a total of 460 cars on tracks. Arrivals included 4 cars of beans, 4 cabbage, 5 carrots, 3 cauliflower, 2 celery, 2 green corn, 1 grapefruit, 2 lemons, 13 lettuce, 4 onions, 17 oranges, 1 peas, 8 potatoes, 6 strawberries, 1 sweet potatoes and 5 tomatoes.

HAY AND GRAIN.

Receipts.

Pennsylvania Railroad—Three cars of hay, 3 corn, 3½ oats, 1 wheat and ¼ car of barley. Baltimore and Ohio Railroad—One car of hay.

WHOLESALE PRICES TO RETAILERS.

HAY.

Standard timothy	$20.00@21.00
No. 1 timothy	$21.50@22.00
No. 2 timothy	$17.00@18.50
No. 1 light cloved mixed	$18.00@19.00
No. 1 clover mixed	$19.00@20.00
No. 1 clover	$20.50@21.50

STRAW.

Oat	$12.00@12.50
Wheat	$13.00@14.00

YELLOW CORN.

No. 2 shelled	99c@$1.00
No. 3 shelled	97½@98c

OATS.

No. 2 white	55@56c
No. 3 white	52½@54c

PRODUCE.

Asparagus, hothouse, basket, fancy	$1.75@2.00
Do choice	$1.50@1.75
Beans, hamper	$1.00@2.00
Beets, bushel	$1.00@1.50
Cabbage, bushel	$1.00@1.50
Do barrel	$2.25@3.00
Do Fla., new, hamper	$1.25@1.50
Do Fla., new, crate	$2.50@3.00
Cauliflower, Cal., crate	$1.75@2.00
Celery, Cal., dozen	75@80c
Do crate	$2.00@3.50
Cucumbers, dozen	$1.00@1.50
Do hamper	$2.50@2.75
Lettuce, Iceberg, crate	$3.00@4.50
Do leaf, 10-lb. basket	$1.75@1.85
Mushrooms, basket	$1.50@1.85
Do pound boxes	40@45c
Onions, sack	$3.00@3.50
Do Texas, crate	$1.40@1.75
Parsley, barrel	$3.00@10.00
Peas, crate	$3.00@3.50
Potatoes, sack	$2.00@2.75
Do new, Texas, hamper	$1.75@2.00
Peppers, Florida, crate	$3.50@4.00
Radishes, dozen	18@25c
Sweet potatoes, hamper	$1.90@2.25
Spinach, bushel	50c@$1.00
Tomatoes, lugs	$3.50@4.00
Do six-carrier basket, repacked	$6.50@8.00
Turnips, bushel	$1.25@1.50

BUTTER AND EGGS.

Prints	51@51¼c	Longhorns	25@26c
Tubs	49½@50c	Impt Swiss	52@53c
O & P	47@48c	Do Wiscon	41@42c
CHEESE.		Swiss old 25-lb average	35@36c
N Y old full cream	33@34c	Brickstein, 5-lb brick	24@25c
Do new full cream	29@30c	Limburger	33@34c

POULTRY.

LIVE.		Geese, lb	25@28c
Hens, Leghorns	32@34c	Ducks, lb	34@36c
Do heavy	35@36c	Turkeys, lb	30@45c
Broilers, colored	45@55c	HOG DRESSED.	
Do Leghorns	42@48c	Hens, heavy, pound	39@42c
Roosters, lb	22@24c	Broilers	55@60c
Pigeons, pr	45@50c	Squabs, jumbo, dozen	$10.00@11.50
		Do com	$4.50@7.00

PROVISIONS.

HAMS.		PORK SALT MEATS.	
14 to 16 lbs	27c	Bellies, 20 to 25 pounds	16½c
12 to 14 lbs	27c	DRY SALT SMOKED MEATS.	
10 to 12 lbs	27c	Bellies, 20 to 25 pounds	20½c
Skinned hams, 16 to 20 lbs	29c	BEEF CUTS.	
Rosevale	26c	Ribs of beef, native	27c
Do skinned	28c	Short loins, native	35c
PORK CUTS.		Do medium	33c
Loins, 8 to 12 pounds	31c	Chucks and shoulders, native	23c
Breakfast bacon, 8 to 10 lbs	25c	Do medium	22c
Clear, 6 to 8 pounds	26c	Long loins, native	29c
LARD.		Rounds, native	27c
Pure, tierces	14½c		
Do 1-pound prints	17½c		

FRUITS.

Lemons, Cal., box	$5.00@6.00	Apples, domestic, bu. new	$1.50@2.25
Bananas, bunch	$3.00@4.00	Do bbl	$4.50@6.00
Oranges, Cal., box	$4.00@6.00	Do western, box	$2.25@4.50
Do Fla	$2.50@4.50	Strawberries, quart	45@50c
Grapefruit, crate	$2.50@4.50	Pineapples, Co pines	$3.25@4.50

GROCERIES.

ROASTER COFFEE.		RICE.	
Ariosa, lb	36c	Extra fancy head, lb	6½@7c
Fancy Santos, lb	39c	Do Blue Nose, fancy, lb	5¾@6c
Mocha, lb	46c	BEANS.	
FLOUR.		Navy, fancy Mich., lb	11½c
Spring wheat, barrel	$8.30	Red Kidney	11½c
Winter	$7.60	Cal lima, lb	16c
Rye	$7.20	PEAS.	
SUGAR.		Marrowfat	8½c
Cane, granulated, per cwt	$5.90	Yellow split, pound	16½c
Do powdered	$6.10	Green split	9½c
Do cubes	$6.65		

EGGS.

Nearby, select hennery white, fresh	34@35c	Brown, fresh, selected	33@34c
Western fresh selected	34@35c	Current price	30@31c

ODD LOT QUOTATIONS

WANTED.

Shares.		Price.
50	Harbison-Walker Refractor, pfd.	112
10	Jones & Laughlin Steel pfd.	121
10	Koppers Gas & Coke pfd.	100
5	Peoples Savings & Trust	160
50	Pittsburgh Investment Securities	28¼
14	Ruud Manufacturing	44½
5	United Engineering & Foundry	44
2	Western Savings & Deposit	135
40	Wiser Oil	13¾
30	Wiser Oil	13

OFFERED.

Shares.		Price.
50	Allegheny Steel pfd.	105
10	American Window Glass pfd.	87
80	American Vitrified Products	17
70	Consolidated Ice pfd.	23½
5	Devonian Oil	10½
20	Devonian Oil	10¾
13	Devonian Oil	10¾
50	Devonian Oil	11
10	Duff-Norton Manufacturing	44
10	Follansbee Bros. pfd.	100
10	Hachmeister-Lind	23½
10	McKinney Manufacturing	13¾
3	National Fireproofing pfd.	34
25	Penn-Federal pfd.	93
11	Pennsylvania Industries Inc.	29
26	Pittsburgh Oil & Gas	4
50	Pruett-Schaffer pfd.	33
10	Suburban Electric	23
44	Union Steel Casting	27
50	United States Glass	15
10	West Penn Railways pfd.	100
3	Western Savings & Deposit	140

SUGAR MARKET.

NEW YORK, May 17.—The raw sugar market was firmer today with prices 1/32c higher a pound spot duty paid. Sales reported were 5,800 bags Porto Rican at 3.58c, 20,000 bags Cuban and 28,700 bags Porto Rican at 3.60c to local refineries.

There was not much activity in raw futures, but the undertone was steady and after opening unchanged to 1 point higher, prices held steady throughout the remainder of the forenoon with the last at midday about 1 point net higher on active positions. There appeared to be little for sale and the market responded to moderate coverings for over the week-end and a little buying by trade interest, promoted by the steadiness of the spot market.

Refined was unchanged at 5.00c for fine granulated. No new business was reported, but withdrawals on old contracts continued of satisfactory proportions.

New York Clearing House.

NEW YORK, May 17.—(INS.)—Clearing House statement: Exchanges, $1,527,000,000; balances, $155,000,000; Federal Reserve Bank's credit balance, $145,000,000.

WESTERN PUBLIC SERVICE AND MACHINE IN DEMAND

Trading was active on the Pittsburgh Stock Exchange today, with American Window Glass Machine continuing yesterday's rise and Western Public Service reaching a new high on a heavy turnover.

American Window Glass Machine preferred was in urgent demand at the start of business and moved up two points between sales, with only a little stock available around the prevailing prices. Buying of the stock became noticeable yesterday and both the preferred and common issues scored substantial gains. The common opened today with an overnight gain of a full point. Feeling in the industry is quite optimistic as a result of tariff developments and trade leaders are confident that the business is at last headed upward after its several years of depression resulting from strong foreign competition.

President Hoover on last Tuesday, under the presidential privilege of the flexible provision of the tariff act of 1922, proclaimed increases in the duties on window glass, flaxseed, milk and cream. It is understood that the increased duty on window glass amounts to about 50 per cent on the different brackets. New rates will become effective in 30 days from the date of signing.

The increase in tariff rates is the result of a movement started more than two years ago by Mr. W. L. Monro, president of the American Window Glass Company, when he sought the co-operation of other manufacturers in an effort to have the proper authorities at Washington bring about an investigation of the domestic costs of manufacturing window glass, compared with those of Belgium. Results of this investigation proved that the foreign manufacturers had a very decided advantage over the domestic producers in cost of labor, raw materials and other items that enter into the manufacture of window glass.

Western Public Service reached the predicted $30 a share early in the day with a heavy demand for the stock coming from scattered sources. This company is entering the Salt Lake City territory, a district which has been in need of enlarged service for some time. Principal gas supply will be piped from the Colorado-Wyoming producing area to the marketing territory through lines now being rushed to completion. Several smaller public utilities have been acquired since organization of Western Public and it is understood the program calls for still further extension of the company's activities.

Miscellaneous manufacturing issues were generally quiet and prices were steady. Allegheny Steel came into the market at a five-point decline, but only a few shares changed hands. Movements of this stock have been erratic, as a rule, and there has been only a small volume of the issue handled at any time so far.

LIVESTOCK MARKETS

Pittsburgh.

Brinkman, Wood & Beck, live stock commission merchants, furnish the following quotations:

Cattle—Receipts light, market steady. Good to choice, $14.25@14.50; good, 1,300 to 1,400 pounds, $13.75@14.15; medium, 1,200 to 1,300 pounds, $12.75@13.50; tidy, 1,050 to 1,150 pounds, $13.25@14.25; fair, 900 to 1,100 pounds, $11.00 to 1,250 pounds, common, 700 to 900 pounds, $8.00@10.25; common to good fat bulls, $8.00@11.00; common to good fat cows, $4.00 to 11.00; heifers, 700 to 1,100 pounds, $8.00@13.00; fresh cows and springers, $40.00@130.00.

Hogs—Receipts 18 double deck loads; market steady. Prime heavy hogs, $11.00@11.25; heavy mixed, $11.25@11.40; mediums, $11.40@11.50; heavy Yorkers, $11.40@11.50; light Yorkers, $11.00@11.25; pigs, $10.25@10.50; roughs, $8.25@10.00; stags, $5.50@7.50.

Sheep and lambs—Receipts 3 double deck loads; market slow; weak in lambs, steady in sheep. Prime wethers, $7.50@8.00; good mixed, $7.00@7.50; fair mixed, $5.00@6.00; culls and common, $2.00@4.00; culls to choice lambs, $8.00@14.75; spring lambs, $14.00@17.50.

Calves—Supply light; market steady. Veal calves, $15.00@15.50; heavy and thin calves, $5.00@12.50.

Chicago.

Hogs—Receipts, 13,000, including 2,500 direct; mostly steady on weight averages under 220 lbs.; heavier weights strong to 10c higher; butchers, medium to choice, 250 to 300 lbs., $10.25@10.80; 200 to 250 lbs., $10.40@11.00; 160 to 200 lbs., $10.10@11.00; 13 to 16 lbs., $9.75@11.0; packing sows, $9.35@9.50; pigs, medium to choice, 90 to 130 lbs., $9.25@10.65.

Cattle—Receipts, 2,000. Calves—Receipts, 1,000. Generally steady; trade very little here; best yearlings, $14.60; few loads of light steers, $13.00@14.00; slaughter classes, steers, good and choice, 1,300 to 1,500 lbs., $13.25@14.90; 1,100 to 1,300 lbs., $13.25@15.00; 950 to 1,100 lbs., $13.35@15.15; common and medium, 850 lbs. up, $10.75@13.35; fed yearlings, good and choice, 750 to 950 lbs., $13.50@15.25; heifers, good and choice, 850 lbs. down, $13.00@14.75; common and medium, $9.25@13.00; cows, good and choice, $9.75@12.25; common and medium, $9.75@12.25; common and medium, $7.75@9.75; low cutter and cutter, $6.00@7.75; bulls, good and choice (beef), $10.00@11.50; cutter to medium, $8.00@10.25; vealers (milk fed), good and choice, $10.00@14.50; medium, $9.00@10.00; cull and common, $7.00@9.00; stocker and feeder steers, good and choice, $12.25@13.50; (all weights) common and medium, $9.75@12.50.

Sheep—Receipts, 14,000; market slow; around 25c lower; shorn lambs, $13.25; few $13.50; woolskins scarce; California springers unsold; few natives $15.00@16.00; sheep steady; weighty ewes, $6.50. Following quotations on shorn basis: Slaughter classes, spring lambs, good and choice, $15.75@16.75; medium, $14.75@15.75; cull and common, $12.50@14.75; lambs, good and choice, 92 lbs. down, $12.50@17.60; medium, $11.50@12.75; cull and common, $8.75@11.50; medium to choice, 92 to 100 lbs., $11.25@13.75; ewes, medium to choice, 150 lbs. down, $5.75@7.25; cull and common, $2.50@5.75.

East Buffalo.

Hogs—Receipts, 1,800 head; holdovers, 1,400 head; market slow, steady with yesterday's average; top, $11.40; most desirable 160-220 pounds averages, $11.25@11.35; weightier butchers, mostly $11.00@11.25; light lights and pigs, mostly $11.00@11.25; packing sows, $9.25@9.75.

Cattle—Receipts, 250 head; steers and yearlings slow; small lot of mixed yearlings steady, $12.35; cows and bulls steady; most slaughter cows, $8.25@9.50; culler grades, $5.75@8.00; medium bulls, $9.50 down. Calves, receipts, 1,100 head; market 50c lower; bulk including top good to choice kinds, $15.00@15.50; cull and common, $8.50@12.50.

Sheep—Receipts, 2,600 head; fat lambs 75c lower; bulk better grades, $14.00@14.25; throwouts mainly, $11.25@12.00; few fat ewes around $7.00.

Cincinnati.

Hogs—Receipts, 2,300 head; held over, 1,128 head; 170 pounds up, 10 to 15c higher; 176-260 pounds, $11.00@11.15; light pigs and packing sows steady; packing sows, $9.25 down; stags, $7.50@8.25.

Cattle—Receipts, 350 head; calves, receipts, 450 head; butcher cattle $13.50 and above; beef cows, $9.00@10.50; cutters, $6.50@8.00; bulls scarce, plain kind, $9.00@10.00; veals slow, steady to 50c lower, $14.00@14.50.

Sheep—Receipts, 200 head; market not established, indications steady.

Cleveland Reserve Bank Statement

CLEVELAND, May 17.—Following is the statement of the condition of the Federal Reserve Bank of Cleveland at the close of business May 15:

RESOURCES.

Gold with federal reserve agent	$154,284,000	
Gold redemption fund with U. S. Treasury	6,052,000	
Gold held exclusively against federal reserve notes		$160,336,000
Gold settlement fund with Federal Reserve Board		66,243,000
Gold and gold certificates held by banks		49,902,000
Total gold reserves		276,481,000
Reserves other than gold		14,151,000
Total reserves		290,632,000
Non-reserve cash		4,105,000
Bills discounted:		
Secured by U. S. govt. obligations	60,091,000	
Other bills discounted	28,904,000	
Total bills discounted		88,995,000
Bills bought in open market		12,003,000
U. S. govt. securities:		
Bonds	548,000	
Treasury notes	27,112,000	
Certificates of indebtedness	5,000	
Total U. S. govt. securities		27,665,000
Total bills and securities		128,663,000
Due from foreign banks		74,000
Uncollected items		84,376,000
Bank premises		6,535,000
All other resources		1,324,000
Total resources		$515,707,000

LIABILITIES.

Federal reserve notes in actual circulation		$207,019,000
Deposits:		
Member bank—Reserve account	$183,338,000	
Government	1,051,000	
Foreign bank	692,000	
Other deposits	698,000	
Total deposits		185,779,000
Deferred availability items		78,899,000
Capital paid in		15,100,000
Surplus		26,345,000
All other liabilities		2,565,000
Total liabilities		$515,707,000

Ratio of total reserves to deposit and federal reserve note liabilities combined, 74.0 per cent, compared with 73.9 per cent last week.

Gasoline and Naphtha.

Kerosene	16c
Gasoline motor	17c
Gasoline 68-70 degrees	20c
Ethyl gasoline	20c

LOCAL CURB

(Furnished by Moore, Leonard & Lynch.)

Security—	Bid.	Ask.
*Ally., B'vue & P'ville 5s '35	90	92
Am. Fruit Growers 7s '29-'31	99¼	100½
Do. 7s '32-'40	99½	101½
Broadway Mtrs. Bldg. 6s '48	98	100
Cent. Ohio Steel Pdts. 6s '43	98	99
Citizens Water 5½s '51	97¼	99½
Do. 5s '51	92½	95
Connecticut Coke 5s '48	96	97
Crescent I. W. & C. 6½s '38	102½	....
Dilworth, Porter & Co. 6s '39	98	99⅛
Doubleday-Hill Elec. 6½s '41	100	102
Frick (H. C.) Coke 5s '29-'31	99	....
Do. 5s '32-'44	100	....
Fry (H. C.) Glass 6s '32	....	92
Frick-Reid Supply 6s '43	99	100½
Grant Building 7s '47	95¼	98½
Hanna (M. A.) 6s '34	96½	98
Jones & Laughlin Steel 5s '39	104¼	105
Kaufmann D. S. sec. 5½s '36	96	97
Loews Thea. & Real. 6s '47	96	99
Mackintosh-Hemphill 6s '49	89	92
McClintic-M'shall 5½s '32-'37	100	101½
McKinney Mfg. 6s '43	100	101
*Mt. Wash'n St. Ry. 5s '33	91	93
Nat. Union mtge. 6s '31-'46	98	100
Nat. Fireproofing 5½s '47	92	95
Ohio Valley Clay 6½s '41	99	101½
Oklahoma Nat. Gas 6s '46 A	94	96
Do. 5s '48 B	84	86
Penn-Federal 6s '46 w. w.	100	102
Do. 6s '46 ex-war	99½	100½
Penna. State Water 5½s '52	95	98
Pgh. Crucible Steel 5s '29-'31	99¼	....
Do. 5s '32-'45	100	101
Pgh. Hotels 1st 5½s '48	93	95
Pgh. Parking Garages 6s '45	99½	101
*Pgh. Railways gen. 5s '53	88	90
Pittsburgh Steel 6s '48	101	102
Pgh. Steel Foundry 6s '50	102	102½
Pgh. Transpor'n eq. 6s '29	100	....
Pgh. Valve, F. & C. 6s '42	....	98
Pgh.-Westm'land Coal 5s '47	85	87
Porter (H. K.) 6s '46	97	99
Rail & River Coal 5s '38	90	....
South Pgh. Water 5s '55	97½	99½
Do. 5s '60	95	97
Southern Traction 5s '50	45	50
Spang, Chalfant & Co. 5s '48	95	96½
Standard Plate Glass 6s '30	82	....
Stand. Textile Pdts. 6½s '42	94	96
Stanley-Rowland-Clark 6s '46	96¼	98½
Steubenville Pottery 6½s '40	100	101½
St. Clair Furnace 5s '29-'31	99¼	....
Do. 5s '32-'39	100	....
Superior Steel 6s '38	94½	96½
Ward Baking 6s '37	101	103
Weirton Steel 6s '39	101¼	103
Wheeling Traction 5s '31	89½	91
Witherow Steel 6s '52	99	101
Yellow Cab (Pgh.) eq. 6s '29	100	....
Yough. & Ohio Coal 6s '33	97	100

*Guaranteed by the Philadelphia Co. by endorsement.

Money Market.

LONDON, May 17.—Bar silver, 25⅛d per ounce. Money, 4 per cent; discount rates, short bills, 5 3-16@5¼ per cent. Three months, 5¼@5¼ per cent.

Meeting Notices

PEOPLE TRUST COMPANY OF PITTSBURGH.
South Eighteenth and Carson Sts.
Pittsburgh, Pa., May 10, 1929.

ELECTION—The annual meeting of the Stockholders of this Company will be held at the office of the Company, on Tuesday, May 21, 1929, at 1:30 o'clock p. m. for the election of directors to serve for ensuing year, and the transaction of such other business as may come before the meeting. The polls will be open between the hours of 2 and 3 o'clock p. m.

JOHN C. RUDOLPH, Secretary

WANTED TODAY!
Motor Truck Drivers for Wholesale Milk Routes.
Steady Employment.
Good Wages and Commissions.
Apply at Once to
Liberty Dairy Products Corporation
FORBES ST. AT SIXTH AVE.

EVENING SUN-TELEGRAPH MARKETS

Latest Financial News — News and Views

BUSINESS STILL BREAKING RECORDS

By GEORGE H. SNYDER.

BUSINESS is still breaking records and defying seasonal precedents. The exceptional prosperity is being enjoyed by most sections of the country and by most industries.

Employment in manufacturing in the United States in April was greater than in the preceding March for the first time since 1921. Payrolls increased in April over March for the first time in six years.

Although the increase in April as compared with March was not large, it must be remembered that production at virtually a capacity level was achieved in the third month of this year and that April almost invariably shows the beginning of a seasonal slump.

EMPLOYMENT increased 0.5 per cent in April, 1929, as compared with March and payrolls increased 0.1 per cent, according to the Bureau of Labor Statistics.

The report is fairly representative of the entire country, since 29,956 individual establishments were included. The industrial groups surveyed were manufacing, mining, public utilities, trade and hotels.

THE report states that these increases were due not especially to seasonal gains in such industries as fertilizers, brick, cement and ice cream, but largely to sudden increases in steel, non-ferrous metals and metal-using industries such as the production of automobiles, farm implements and electrical machinery. Pittsburgh is not represented heavily in all the types of activity showing gains, but it has been helped by a large share of them.

The nation as a whole shows dullness in one particular line, in which unsatisfactory conditions have also been noted in this district. Retail business has been slow. Strange to say, the report indicates an improvement in wholesale trade.

SUCH a condition is difficult to account for in view of the large payrolls and the general high rate of employment. The increased sale of motor cars and other so-called luxury items may indicate that the buying public is being economical in its purchases of goods sold in retail stores so that it can make increased purchases of other items not falling in this class.

The exact method by which the compilations are made has not been fully explained, so that it may be that an increased trend towards purchases in chain stores has not been properly reflected in the figures.

THE report does not cover conditions since the end of April, but so far as can be learned little change has taken place this month. The steel producers are working at between 90 and 100 per cent of capacity. The moderate declines in demand for materials from the automobile trade have been balanced by growing requirements for other industries. The shortage of semi-finished steel which embarrassed finishing mills a few weeks ago continues prevalent. The open hearth and Bessemer departments are unable to keep pace with the consumption of steel by the mills which turn out completed steel products.

To the dullness in retail volume may be added a reduction in building activity. Bituminous coal mining is also at a low rate. Otherwise this district is enjoying a remarkably high degree of prosperity.

FOREIGN TRADE ENORMOUS

WASHINGTON, May 17.—Unless foreign trade slumps off severely the rest of the year the United States will have a $10,000,000,000 foreign trade year, with at least a billion-dollar favorable balance, breaking all records for normal times, Commerce Department experts estimated today.

A continuation of the trade of the first four months means exports of approximately $5,850,000,000 and imports of about $4,500,000,000, although a new tariff law with higher duties may influence foreign buying toward the end of the year.

The balance of "invisible trade," however, probably will remain unfavorable because of the tremendous payments made by the United States to foreign countries classed under this head. The chief items include tourist expenditures, immigrant remittances and payment for foreign shipping service.

The United States gained nearly $100,000,000 in gold the first four months of the year because of high money rates. As long as rates remain high it is anticipated gold will continue to flow into the country.

Do You Feel This Badly?

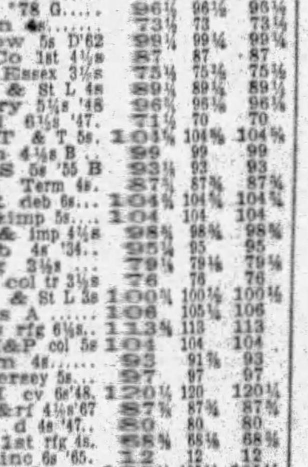

Yes he feels badly, for he is bilious, headachy, gassy and sour, both in stomach and mind. This is the sad picture of what happens to men, women and children who suffer from poisonous acid stomach conditions leading up to chronic dyspepsia. ACIDINE relieves indigestion, sour stomach and colds; sleeplessness caused by gas, and rheumatism caused by acids. Chronic dyspeptics, as well as those who over-indulge in food or drink, find ACIDINE with its remarkably swift, safe and sure relief, almost priceless to them. Your druggist has it, or write Health Laboratories, Inc., Pittsburgh, Pa.

ACIDINE

NEW YORK BOND MARKET

NEW YORK, May 17.—(AP.)—Transactions in the most active bonds on the New York Stock Exchange today were as follows, 000 omitted in sales column (United States bonds in dollars and thirty-seconds of dollars):

U. S. GOVERNMENT BONDS.

Sales.		High.	Low.	Last.
5	Liberty 3½s 32-47	97.26	97.26	97.26
28	Do 4th 4¼s	99.16	99.14	99.14
1	Treas 4¼s 47-52	108.12	108.12	108.12
14	Do 4s 44-54	104.11	104.8	104.11
1	Do 3¾s 43-47	97.16	97.16	97.16

CORPORATION BONDS.

Sales.		High.	Low.	Last.
3	Abe Straus 5½s '43	105⅛	105⅛	105⅛
2	Acama Exp ct fr '43	84	84	84
1	Alb Perf Wrap 6s '48	92½	92½	92½
1	Alleg Corp 5s '44	100¼	99¾	100
13	Allis Chal 5s '37	99½	99½	99½
7	Am Agr Ch 7½s	103⅛	103⅛	103⅛
4	Am Ch sf db 6s	98	98	98
16	Am Int 5½s '49	105	104⅝	104⅝
11	Am I G 5½s	102¼	101¾	102
2	Am Nat G 6½s '42	75	75	75
4	Am Smelt 5s	100	100	100
1	Am Sug Ref 6s	103½	103½	103½
31	Am T & T 5½s	106	106	106
7	Do col 5s '46	102½	102⅝	102⅝
25	Do sf 5s '60	103	102⅝	102⅝
2	Do cvt 4½s	98⅜	98⅜	98⅜
51	Do col 4s	99⅞	99⅞	99⅞
295	Do cvt 4½s '39	131¼	130½	130½
6	Am WW & El 5s	98	97⅞	98
10	Am Wrt Pap 6s '47	82½	80	80
11	Anac Cop 6s '53	104½	104¼	104¼
5	Ang Ch Nit 7s	97½	96½	97½
13	Arm & Co Del 5½s	90	90	90
1	Do r est 4½s	89	89	89
14	AT&SF cvt 4½s '48	112½	112	112
4	Do gen 4s	92¼	91⅞	92¼
1	Do Tr Sh L 4s	89½	89½	89½
1	A C L uni 4½s	97⅞	97⅞	97⅞
2	Do 1st gld 4s	91½	91⅜	91⅜
4	ACL-L&N cl tr 4s	88⅜	88⅜	88⅜
11	Atl Refin deb 5s	100½	100	100½
1	Balt & Ohio 1st 5s	103⅛	103⅛	103⅛
13	Do rfg 5s	100⅜	100⅜	100⅜
8	Do cvt 4½s	97	96⅞	96⅞
2	Do gold 4s	91⅝	91⅝	91⅝
20	Do 4s PLE&WV	91	91	91
1	Bell T Pa 1st 5s B	103¼	103¼	103¼
1	Do 1st 5s C '60	105⅝	105⅝	105⅝
9	Beth Stl cn 6s A	103½	103¼	103½
12	Do con 5½s	102½	102⅜	102⅜
5	Do rfg 5s	100½	100⅛	100⅛
2	Do p m 5s '36	100⅛	100⅛	100⅛
1	Bos & Me 5s '67	95¾	95¾	95¾
1	Bot Cos Mills 6½s	64⅜	64⅜	64⅜
8	Bklyn Ed gen 5s A	103½	103½	103½
7	Bklyn M T 6s	95	94⅝	94⅝
1	Bklyn U E 1st 5s	87½	87½	87½
5	Bklyn U G 1st 5s	103½	103½	103½
1	Cal Gas & El 5s	100½	100½	100½
2	Cal Pet 5s	87	87	87
10	Can Nt Ry 4½s '30	99	98⅞	98⅞
6	Do 4½s '54	94	94	94
4	Do 4½s '57	94¼	94	94¼
2	Can North 4½s	97⅝	97⅝	97⅝
7	Can Pacific 4½s	97	97	97
34	Do deb 4s	83	82⅞	82⅞
25	Can South 5s	104¼	104¼	104¼
6	Caro C&Ohio 6s	107	107	107
4	Cent of Ga 5s C '59	98⅝	98½	98⅝
1	Cent Pac 5s	100⅝	100⅝	100⅝
1	Do 1st gtd 4s	90½	90½	90½
1	Certainteed 5½s '48	76¼	76¼	76¼
250	Ches Corp 5s '47	99¼	99	99
3	Ches & Oh gen 4½s	96½	96½	96½
10	Do ref 4½s A '93	93⅝	93⅝	93⅝
1	Ch & Alton 3½s ctf	68¼	68¼	68¼
5	C B & Q rfg 5s A	105	105	105
1	Do gen 4s	91	91	91
11	Chi & E Ill 5s '51	82	82	82
5	Chi & Erie 1st 5s	103	103	103
12	Chicago G W 4s	67⅝	67⅝	67⅝
13	CMSP&P 5s '75	91½	91	91
13	Do adj 5s 2000	73	72⅝	72⅞
11	Chi & N W 6½s	107⅝	107½	107½
2	Do 4¾s 2037 stp	93¾	93⅝	93⅝
6	Chicago Rys 5s	83	82⅝	82⅝
5	C R I & P rfg 4s	94	93⅝	93⅝
10	CSPM&O con 6s	99	98⅝	99
3	C T Hte&SE inc 5s	88⅝	88⅝	88⅝
2	Chile Cop 5s '47	95½	95½	95½
4	Cinn G&El 4s '68	87	87	87
1	CCC&SL rfg 6s A	99⅝	99⅝	99⅝
5	Cleve Un Term 5½s	108	108	108
49	Do 5s	103⅝	103½	103½
1	Colon Oil 6s '38	102	102	102
11	Colo & So rfg 4½s	96⅝	96⅝	96⅝
9	Columbia G&E 5s52	99	98⅝	98⅝
1	Commerl Inv Tr 6s	92½	92½	92½
7	Do 5½s '49	96	95½	95½
10	Con Gas NY 5½s45	104⅝	104⅝	104⅝
2	Consum Gas Chi 5s	100	100	100
1	Container 6s '46	92	92	92
5	Do 5s '43	80½	80½	80½
5	Corn Prod sf 5s '34	101	101	101
6	Crown Will 6s '51	100½	100	100
15	Cuba C Sug db 8s	60	59½	59½
9	Do cvt db 7s	70⅛	60	60
2	Cuba Nrth Ry 5½s	83	83	83
1	Cuba RR rfg 7½sA	100	100	100
17	Cub-Am Sug vol 8s	101	100⅞	101
11	Cub Dom Sug 7½s	86	85	85
3	Cumberld Sug 7½s	86	85	85
3	Cumberld T&T 5s	100⅝	100⅝	100⅝
1	Del & Hud 7s	101¼	101¼	101¼
3	Do rfg 4s	90⅝	90	90
2	D G&E 1st rfg 5s	100	99¾	100
5	D & R G 4½s	91⅝	91⅝	91⅝
9	Do Wes gn 5s	92½	92¼	92½
5	Det Ed 1st&rf 6s B	107½	107	107
3	Do rfg 5s '40	102	102	102
7	Do 5s '49 A	102¼	102	102¼
44	Dodge Br db 6s '40	102⅝	102½	102½
5	Duq Lt 4½s A '67	98¾	98¾	98¾
1	E Cuba Sug 7½s	79	79	79
10	Erie 1st con ext7s	101½	101½	101½
10	Do rf&imp 5s '67	94⅝	94	94
5	Do 1st cn pr ln 4s	82⅝	82⅝	82⅝
5	Do gen lien 4s	76½	76½	76½
11	Fed L&T stpd '42	94	93⅞	94
3	Fla E Cst 5s '74	75½	75⅛	75½
1	Fonda Jn&Gl 4½s	38	38	38
2	Gen Asphalt 6s '39	106	106	106
27	Gen Mot Acpt 6s 37	101⅞	101⅝	101⅞
1	Gen Petrol 5s '40	100¼	100¼	100¼
16	Goodrich B F 6½s	106⅝	106⅝	106⅝
10	Goodyr T&R 5s '57	93	92½	92⅝
2	Gr Trk Ry Can 6s	104	104	104
32	Grt North 7s A	109¼	109	109¼
2	Gulf Sts Stl 5½s 42	97½	97½	97½
1	Hoe R & Co 6½s	90½	90½	90½
4	Hud Coal 5s A '62	75¼	75	75¼
4	Hud & Man rfg 5sA	92½	92	92
2	Do adj inc 5s	76	75⅝	75⅝
17	Hum O & Ref 5½s	101¼	100⅞	100⅞
6	Ill Bell Tel 5s	103	102⅝	103
1	Illinois Cent 4¾s	97½	97½	97½
25	IC&CSL&NO rf5sA	101¼	101⅛	101¼
2	Ill Steel deb 4½s	99½	99½	99½
18	Inland St 4½sA'78	91½	91¼	91¼
7	Interboro R T 7s	94¼	94	94¼
10	Do 6s	62½	62	62
10	Do rfg 5s	69⅝	69	69⅝
11	Int Cem 5s '48	107	106¼	106¼
12	Int Match 5s '47	97¼	97	97
1	Int M M sf 6s	100¼	100¼	100¼
1	Int Pap rfg 6s A	91¼	91¼	91¼
2	Int RysCA6½s'47	96¼	96	96
2	Do 5s	79½	79½	79½
54	Int T&T cvt4½s'39	125	124½	125
4	Do deb 4½s '52	92¼	92¼	92¼
1	K C Ft S & M 4s	92	92	92
1	K C South 1st 3s	74½	74½	74½
3	Keystone Tel 5s	90⅝	90⅝	90⅝
1	Kinn cvt 7½s	107¼	107¼	107¼
1	Lac Gas S L 5½s	103½	103½	103½
1	L E & West 1st 5s	100	100	100
49	LS&MS gld 4s '31	97½	96⅞	96⅞
3	Do gen 3½s	79	79	79
1	Leh Val N Y 4½s	96	96	96
1	Do H Ter 5s '54	103	103	103
1	Liggett & M 5s	100½	100	100½
10	Loews 6s ex-war	97½	97	97½
77	Lorillard 5½s '37	86¼	85	86¼
6	Louis & N 7s	100½	100½	100½
9	Manati S 7½s '42	95	95	95
7	Manhat Ry con 4s	60⅝	60⅝	60⅝
2	McCrory St 5½s '41	97½	97½	97½
2	MSP&SSMarie 6½s	99¼	99¼	99¼
58	Mo Pac 5½s	104½	104¼	104¼
5	Do 5s '77 F	96⅝	96⅝	96⅝
3	Do 5s '78 G	96¼	96⅛	96¼
25	Do gen 4s	73½	73	73½
2	Mont Pow 5s D'62	99¼	99¼	99¼
1	Morris Co 1st 4½s	87	87	87
1	Mor & Essex 3½s	75½	75½	75½
10	Nash C & St L 4s	89½	89½	89½
10	Nat Dairy 5¼s '48	96⅝	95⅞	96⅝
16	Nat Rad 6½s '47	71½	70	70
1	N Eng T & T 5s	104⅝	104⅝	104⅝
5	Do gen 4½s B	99	99	99
6	N O P S 5s '55 B	93¼	93	93
4	New Orl Term 4s	87½	87⅜	87⅜
1	NYC&HR deb 6s	104¼	104¼	104¼
6	Do rf&imp 5s	104	104	104
15	Do rf & imp 4½s	98⅝	98⅝	98⅝
7	Do deb 4s '34	95	95	95
2	Do rfg 3½s	79½	79⅛	79½
11	NYCLSh col tr 3½s	76	76	76
12	N Y Chi & St L 3s	100½	100¼	100½
7	Do 5½s A	106	105½	106
4	N Y Edis rfg 6½s	113⅜	113	113
1	NYGELH&P col 5s	104	104	104
25	Do p m 4s	93	91⅝	93
1	N Y & Jersey 5s	97	97	97
31	NYNH&H cv 6s'48	120½	120	120½
7	Do 1st&rf 4½s'67	87⅝	87⅝	87⅝
1	Do n c d 4s '47	80	80	80
24	NYO&W 1st rfg 4s	68⅝	68⅛	68⅛
3	N Y Ry inc 6s '65	12	12	12
2	N Y Steam 6s	105¼	105¼	105¼
1	N Y S & W rfg 5s	82½	82½	82½
5	N Y Tel rfg 6s '41	106	106	106
1	Do gen 4½s	98⅛	98⅛	98⅛
4	N Y W & Bos 4½s	82	82	82
1	NL&OPow 5s'55A	102	102	102
5	N&W 4s PC&Cdiv	91⅞	91⅞	91⅞
23	N A Cem 6½s '40	74	73⅞	74
18	N A Edis 5½s '63	100⅝	100⅝	100⅝
5	N O T & L 6s A	100⅛	100⅛	100⅛
5	North Pac 6s B	112½	112½	112½
1	Do 4½s	96⅝	96⅝	96⅝
2	Nor Sts Pow 6s B	104⅝	104⅝	104⅝
3	Ohio Pub Svs 7½s	112	112	112
3	Do 7s	112½	112½	112½
1	Ont Pow & N F 5s	99⅛	99⅛	99⅛
15	Ore Sh Line rfg 4s	98⅜	98⅜	98⅜
29	Ore Wash RR&N 4s	86⅝	86⅝	86⅝
6	Otis Steel 6s	100⅛	100⅛	100⅛
9	Pac Gas & El 5s	100⅜	100⅜	100⅜
10	Pan-Am P&T 6s'34	108⅛	107⅞	108⅛
1	Do 6s '40	97	97	97
8	Par Fam Lask 6s47	98½	98	98½
9	Pathe Exc 7s '37 w	78⅛	78	78
5	Penn Dix 6s A '41	92¼	92¼	92¼
8	Penn R R 7s '30	101⅛	101⅛	101⅛
7	Do gold 6½s	108	107⅞	107⅞
4	Do gen 6s '68	105⅜	105⅜	105⅜
1	Do 6s '64	102½	102½	102½
10	Do 4½s '63	97⅝	97½	97½
2	Do con 4½s	99⅝	99⅝	99⅝
29	Do gen 4½s	98⅝	97⅞	97⅞
10	Do 4s '31	97½	97¼	97½
3	Do 4s '48	92	92	92
24	Pa R R 4s '48 stp	91⅝	91⅝	91⅝
2	Peo G&C Chi 6s	112½	112½	112½
15	Peoria & E inc 4s	41⅝	40½	41⅝
5	Phila 5s '67	98⅝	98⅝	98⅝
1	Phila E 4½s '67	97½	97½	97½
90	Phil-R C&I cv 6s'49	100⅛	100	100
9	Phil Pete 5¼s '30	90	90	90
1	Pierce Oil deb 8s	105⅛	105⅛	105⅛
1	Portland Ry 5s '30	97	97	97
13	P R Am Tob 6s	99½	99	99
16	Postal T&C 5s '53	93⅝	93⅝	93⅝
1	Prd & R 8s ex-war	109⅛	109⅛	109⅛
10	Pure Oil 5½s '37	98½	98⅛	98⅛
3	Purity Bak 5s '48	91½	91½	91½
1	Reading gen 4½s	97⅝	97⅝	97⅝
1	Rep Ir & St 5½s	101⅛	101⅛	101⅛
12	Do sf 5s '40	102	102	102
1	Rio Gr W col trst 4s	82	82	82
9	R I Ark & La 4½s	93¾	93¾	93¾
1	St L I M & S gen 5s	99⅛	99⅛	99⅛
4	Do 4s R & G div	93⅝	93⅝	93⅝
3	StL&SF p ln 5s B	99⅝	99⅝	99⅝
28	Do 4½s '78	87⅝	87½	87⅝
45	Do p ln 4s A	85⅝	85⅝	85⅝
3	St L SW 1st 4s	83⅛	83⅛	83⅛
1	Do con 4s	94½	94½	94½
3	StP&KC Sh Ln 4½s	91⅜	91⅜	91⅜
5	SA&APass 1st 4s	88⅝	88⅝	88⅝
1	Schulco Inc6½s ctA	94¼	94¼	94¼
5	Schulco 6½s B	93⅝	93⅝	93⅝
27	Seab A L con 6s	75⅛	74½	74½
51	Do adj 5s	49⅝	49⅝	49⅝
25	Do rfg 4s	56½	56	56
35	Sea All Fla Ry 6sA	66½	66½	66½
132	So Pac 4½s '69	93⅝	93½	93⅝
4	Sharon S LH5½s'48	94⅝	94⅝	94⅝
8	Shell P L 5s '52	95	94⅝	94⅝
9	Shell Union 5s '47	96⅛	96	96⅛
3	Silesian Am col 7s	96½	96½	96½
6	Sinclair C O col 7s	102½	102	102½
10	Do 6½s	99⅝	99⅛	99⅛
35	Do 6s D '30	98⅝	98⅝	98⅝
12	Do 5½s '38	95	94⅝	95
4	Skelly Oil 5½s '39	93⅝	93⅝	93⅝
2	Smith Corp 6½s	101⅛	101⅛	101⅛
1	So Bell T & T 5s	101⅛	101⅛	101⅛
4	So Col Power 6s	102½	101⅞	102⅛
18	South Pac 4½s '68	92⅝	92	92⅝
10	Do rfg 4s '55	91⅝	91½	91½
10	Do 4½s O L '77	97	97	97
2	Do S F T 4s	88⅛	88⅛	88⅛
1	South Ry gen 6½s	120½	120½	120½
12	Do gen 4s	87½	87½	87½
2	S W Bell Tel 5s	102⅝	102⅝	102⅝
4	Stand Mill 5s	98⅝	98⅝	98⅝
7	S O of N J deb 5s	101⅝	101½	101⅝
37	Do 4½s '51	96⅝	96⅝	96⅝
1	Stevens Hotel 6s	95⅛	95⅛	95⅛
1	Sug Est Ori 7s	87	87	87
8	Tenn E P rfg 6s A	103⅝	103⅝	103⅝
10	Texark F S 5½s A	101	101	101
11	Tex & Pac 5s B '77	98⅝	98⅝	98⅝
50	Do 5s '79 C	97⅝	97¼	97¼
7	Third Ave adj 5s	43½	43½	43½
42	Trans C Oil 6½s'38	100	100	100
2	Un Pac 1st 5s	108⅝	108⅝	108⅝
1	Do 4½s '67	96¼	96¼	96¼
15	Do 1st 4s	92¼	92	92
1	Do Gold 4s '68	85⅝	85⅝	85⅝
2	Unit Dr Del 5s '53	95½	95¼	95½
1	U S Rub 7½s '30	100½	100½	100½
8	Do 5s	90	89½	89½
43	U S Steel sf 5s	108½	108⅜	108⅜
7	Utah P & Lt 5s	97⅝	97⅝	97⅝
5	Vertientes Sug 7s	87	87	87
2	Virginia Ry 5s	101⅞	101⅞	101⅞
2	Wabash 1st 5s	100⅝	100⅝	100⅝
3	Do 2d 5s	100	100	100
2	Do 5s B '76	97½	97½	97½
12	Do 4½s C '78	88	87½	87½
3	Walworth Co 6½s	97¼	97	97
2	Do 6s	87½	87½	87½
1	Warn Sug 7s '41	106½	106½	106½
1	West Elec 5s	101⅝	101⅝	101⅝
7	West Md 5½s A '77	95½	95½	95½
10	Do 4s	79⅝	79⅝	79⅝
4	W N Y & P gen 4s	87⅝	87⅝	87⅝
2	West Pac 1st 5s	96½	96½	96½
3	West Union 6½s	109	108⅞	109
2	Do col tr 5s '38	101½	101½	101½
5	Do 5s '51	101	101	101
4	Do R Est 4½s	97½	97½	97½
1	Wheel Stl 5½s '48	99½	99½	99½
7	W E Oil 5½swar'37	101¼	101	101
4	Wilson & Co 1st6s	101	100½	101
5	Winch Arm ctf 7½s	107	107	107
17	Ygn S & T 5s '78	100¼	100	100¼

FOREIGN ISSUES.

Sales.		High.	Low.	Last.
8	Adriatic El 7s '52	97	97	97
4	Akershus 5s '63	87½	87⅜	87½
2	Antioquia 7s '45 A	91⅝	91⅝	91⅝
3	Argentine 6s '57 A	99⅝	99⅝	99⅝
3	Do 6s '58 B	99⅛	99	99
14	Do 6s sfg 59 Jun	99¼	98⅞	99¼
9	Do sfg 6s '59 Oct	99⅛	98⅞	99⅛
3	Do sf 6s '60 May	99½	89½	99½
35	Do 6s '60 Sept	99⅝	99¼	99¼
10	Do 6s '61 Feb	99¼	99¼	99¼
13	Do 6s '61 May	99½	99¼	99¼
6	Do 5½s '62	95½	95½	95½
19	Australia 5s '55	93	92⅝	92⅝
9	Do 5s '57	93¾	93⅝	93¾
9	Do 4½s '56	86¼	86⅛	86⅛
1	Bavaria 6½s '45	91¼	91¼	91¼
2	Belgium 8s '41	[illegible]	108⅝	108⅝
8	Do 7½s '45	114⅞	114⅝	114⅞
1	Do 7s '55	107⅝	107⅝	107⅝
16	Do Stab Ln 7s 56	105⅝	105¼	105¼
3	Belgium 6½s '49	104½	104¼	104½
7	Do 6s '55	100	99⅞	100
9	Berlin CityEl6½s'51	92⅝	92	92
5	Berlin El El 6½s'56	92½	92	92
9	Bolivia 8s '47	101	101	101
3	Do 7s '58	88⅝	88⅝	88⅝
4	Do 7s 1969	88½	88	88½
8	Brazil 8s '41	107	106½	107
5	Do 7½s '52	106⅛	106	106
7	Do 6½s 1926-57	92	91½	92
9	Do 6½s 1927-57	91⅝	91½	91⅝
7	Braz C Ry El 7s '52	96	95½	96
58	British 5½s '37	103⅝	103⅝	103⅝
5	Budapest 6s '27-62	79	79	79
3	B Air 6½s '55	101½	101	101
2	Do 6s '61	92¼	92¼	92¼
1	Bulgaria 7s '67	82	82	82
17	Can 5½s not '29	99⅝	99½	99⅝
3	Do 5s '52	103	103	103
2	Do 4½s '36	97⅝	97⅝	97⅝
2	Cauca Val 7½s '46	99	99	99
4	Ch Mtg Bk 6s '61	91⅝	91	91
3	Chile 7s '42	102	101⅝	102
10	Do 6s '60	93¼	92⅝	92⅝
14	Do 6s '61 Jan	93½	93½	93½
7	Do 6s '61 Feb	93	92⅞	93
2	Do 6s '61 Sept	93¼	92⅝	92⅝
3	Do 6s '62 March	93	93	93
1	Chin Gov Ry 5s'51	37½	37½	37½
7	Cologne 6½s '50	91½	91½	91½
2	Colombia 6s '27-61	85½	85½	85½
12	Do 6s '28-61	86¼	85¼	85¼
1	Col Agr Bk 6s '47	84½	84½	84½
1	Col M Bk 6½s '47	81½	81½	81½
8	Comp Az B 7½s	87¼	86⅞	87¼
4	Copenhag 5s '52	94½	94½	94½
2	Do 4½s '53	86	86	86
1	Cordoba Pv 7s '42	99	99	99
1	Costa Rica 7s '51	93¼	93¼	93¼
30	Cuba 5½s '53	100⅝	100	100⅝
3	Cundinamarac 6½s	83	83	83
3	Czecho 8s '51	110	110	110
3	Denmark 6s '42	103¼	103¼	103¼
7	Do 5½s '55	99½	99⅝	99⅝
3	Do 4½s '62	87⅝	87⅝	87⅝
1	Deutsche Bk 6s '32	96½	96½	96½
1	Dom 1st 5½s'26-40	94	94	94
1	Do 2nd 5½s'26-40	94	94	94
1	D E Indies sfg6s'62	102	102	102
2	Do 5½s '53 Mar	101½	101⅛	101⅛
1	Fiat 7s 1946 w war	145	145	145
2	Do 7s '46 ex-war	94⅛	94	94
1	Finland sfg 7s '50	100	100	100
7	France 7½s '41	112⅛	111⅞	111⅞
24	Do 7s '49	108⅛	107⅞	108
1	Ger CAB 6s'38Apr	87½	87½	87½
1	Do 6s '60 July	81½	81½	81½
1	Do 6s '60 Oct	80½	80½	80½
22	Ger ext ln 7s '49	106	105	105⅝
1	Ger G E 6½s'40w	118	118	118
1	Gt Cn'EP Jap 7s'44	98⅛	98⅛	98⅛
2	Do 6½s '50	92½	92½	92½
3	Hungary 7½s '44	100	99⅞	100
3	Hung-Mun 7s '46	88½	88	88½
8	Ilseder Steel 6s '48	83¾	83¾	83¾
1	It Cr Cons 7s'37A	94⅝	94⅝	94⅝
14	Do 7s '47 B	95⅛	95	95
30	Ital Pub Util 7s	91⅛	91⅛	91⅛
15	Italy 7s '51	96⅛	96	96⅛
146	Japan 6½s '54	100⅛	100	100
16	Kreug & Toll5s'59w	98	98	98
1	Lomb Elfs'52x-war	93½	93½	93½
1	Lyons 6s '34	99	98½	98½
9	Marseilles 6s '34	98⅝	98½	98½
7	Milan City 6½s '52	88⅝	88⅝	88⅝
2	Mnt M&A 7s37ex-w	96½	96½	96½
2	Ntherlands 6s '72	104⅛	104⅛	104⅛
6	New So Wales 5s 57	92½	92½	92½
2	Do 5s '58	92⅝	92⅝	92⅝
12	No Ger Lloyd 6s '47	92½	92½	92½
6	Norway 6s '52	101⅜	101⅜	101⅜
8	Do 6s '44	101⅜	101⅜	101⅜
10	Do 6s '43	101⅜	101⅜	101⅜
2	Norway 5½s '65	99⅝	99⅝	99⅝
1	Do 5s '63	95	95	95
19	Nor Mun Bk 5s '67	91½	91	91½
3	Norw HydEl5½s'57	90½	90	90¼
5	OrienDevLtd 5½s58	86¼	86¼	86¼
1	Oslo G&E Wws5s'63	90	90	90
9	Panama 5½s '53	100⅛	100⅛	100⅛
1	Do 5s A '63	94	94	94
4	Par-Lyons Med7s'58	103	103	103
9	Do 6s '58	99⅝	99⅝	99⅝
2	Par-OrlRR 5½s '68	95	95	95
2	Peru 7s '59	101⅝	101⅝	101⅝
9	Do 1st 6s '60	87¼	87	87¼
8	Do 2nd 6s 1961	87¼	87¼	87¼
2	Poland 8s '50	96½	96½	96½
12	Do 7s '47	84½	84½	84½
4	Do 6s '40	77⅝	77⅝	77⅝
1	Porto Aleg 8s '61	106½	106½	106½
1	Do 7½s '66	100⅛	100⅛	100⅛
4	Prague 7½s '52	106⅛	106⅛	106⅛
14	Rhinelbe 7s '46exw	92½	92½	92½
1	Rhine West 6s '52	100⅛	100⅛	100⅛
5	Do 6s '52	89½	89½	89½
1	Do 6s '53	91	91	91
5	Rima Steel 7s '55	9½	9½	9½
18	Rio de Jan 8s '46	105	105	105
10	Do 6½s '53	94	93¾	93¾
5	R G do S 8s '46	105¼	105¼	105¼
9	Do 7s '66	97⅛	97	97
28	Do 6s '68	88	87¼	87½
3	Rome 6½s '52	89½	89½	89½
14	Salvador 8s '48	110	110	110
3	Sao Paulo St 8s '50	105	104¼	104¼
6	S Paulo St 6s '68	90	90	90
3	Santa Fe Arg 7s'42	97¼	97¼	97¼
1	Sax P Wks 7s '45	95⅛	95⅛	95⅛
1	Do 6½s '51	90	90	90
33	Seine 7s '42	105⅛	105	105
21	Serbs C Sl 8s '62	90⅛	90	90
2	Do 7s '62	78	78	78
2	Shinyetsu El6½s'52	86	86	86
2	Siem & Hal 6½s'51	101½	101½	101½
2	Soissons 6s '36	98⅛	98⅛	98⅛
2	Sweden 6s '39	103	103	103
1	Do 5½s '54	103	103	103
3	Swiss Con 8s '40	109	108⅝	109
14	Toho El P 7s '55	97⅝	97⅝	97⅝
2	Do 6s '29	99⅝	99⅝	99⅝
8	Tokio City 5½s '61	87⅝	87⅝	87⅝
2	Tokio El Lt 6s '53	89⅛	89⅛	89⅛
3	Tolima Dep 7s '47	88	88	88
2	Tyrol HEP 4½s 55	98	98	98
2	U S W 6½s 51 A w	88⅝	88⅝	88⅝
1	Do 6½s 51 Aex-w	86	86	86
1	Upper Aust 6½s '57	89	89	89
3	Uruguay 8s '46	108	108	108
4	Do 6s '60	98	98	98
6	Venetian PMBk 7s	88	88	88
7	Vienna City 6s '52	86¼	86¼	86¼
2	Westph E P 6s '53	81⅜	81⅜	81⅜

Foreign Exchange.

(Reported by Mellon National Bank.)

English sterling, demand	$4.84⅝
Do cables	4.85 1-16
French francs, demand	.0390 9-16
Do cables	.0390 13-16
Italian lire, demand	.0523 7-16
Do cables	.0523 11-16
German marks, demand	.2377
Do cables	.2379

MENTION THE SUN-TELEGRAPH WHEN ANSWERING ADVERTISEMENTS.

FINANCIAL NEWS AND VIEWS

Money Ease Helps Stocks.

Call money rates dropped further today, to 6 per cent, and the market indulged in a display of relief under the influence of the credit easement and a strong upward movement in General Electric, followed later by a decided strengthening in United States Steel common. Some of the copper stocks were noticeably stronger and a few oils moved ahead under the stimulus of Jersey's, report showing earnings of over $108,000,000 for 1928. This was better than had been anticipated as the Street viewed anything over $100,000,000 as bullish on the oil industry. In addition there were some scattered advances in gasoline although the situation was muddied somewhat by a recurrance of the gallonage war at Denver that the disturbance there would be ended quickly. One of the particularly interesting reports current in speculative circles during the day had it that a new big investmnt thrust was in process of formation, which would specialize in the food stock. This new venture, it was stated, is understood to have the support of some of the strongest banking interest in the Street. Incidently the bulk of the buying today and for several days past in the food stocks was held to be for the account of interests identified with its organization. Fleischmann added 3 points to its rise ranging 7 points above the levels ruling early in the week, and Postum Company and National Dairy Products both gave evidence of strong buying.

—$—

Jersey Earned $4.43 in '28.

Standard Oil Company of New Jersey and affiliated companies report for the year ended December 31, 1928, consolidated net income of $108,485,686 after taxes, depreciation, depletion, retirement, amortization, interest charges and profit applicable to minority interests, equal to $4.43 a share on 24,484,219 capital shares ($25 par) outstanding, against $40,422,857, equal after preferred dividends (the preferred stock retired March 15, 1927) to $1.52 a share on 24,317,219 capital shares outstanding the preceding year.

The report, which covers the first complete year in which the company operated as a holding company, with the actual operations carried on by subsidiary companies, indicates that the company participated in the general recovery from the oil depression of 1927. Last year's earnings were nearer those of 1926, when the company earned $117,652,201.

In his report, W. C. Teagle, president, pointed out that the increased earnings were due largely to the fact that the oil industry had abandoned the policy of alternating periods of overproduction and deficiency, and the adoption of new and more scientific methods of production and refining.

Gross crude production of the concern'ssubsidiary and affiliated companies in 1928 was $4,775,238 barrels, 42,773,671 of which were produced in the United States and the balance in foreign fields.

—$—

Indiana Raising Gas.

Effective tomorrow morning, the price of all grades of gasoline will be advanced one cent a gallon by the Standard Oil Company of Indiana, throughout its territory. It is believed other refiners will also advance the price.

—$—

Mid-Continent Petroleum.

The Mid-Continent Petroleum Corporation reports net income of $2,120,991 for the quarter ended March 31 after interest, abandoned leases, etc., but before depreciation, depletion and federal taxes, equal, after preferred dividends, to $1.10 on 1,857,912 common shares, against $1,032,390 or 49 cents a share in 1928 quarter. The preferred stock was retired March 1, 1929.

—$—

Gasoline War At Denver.

A gasoline war has broken out at Denver again and leading companies, including Continental Oil Company and Texas Company, have reduced prices 2 cents a gallon to 20 cents, which includes the 4-cent state tax. The price war was caused by independent dealers failing to live up to a "gentleman's agreement" made several weeks ago to keep prices on a parity with the large companies.

—$—

New York State Gas Raised.

Effective today the Standard Oil Company of New York will adjust gasoline prices in upstate New York, making the tank wagon price 15 cents a gallon and the retail price 16 cents.

—$—

Weirton Calling Bonds.

It was reported today that the Weirton Steel Company has called for redemption, July 1, all its outstanding first mortgage 6 per cent sinking fund bonds at a premium of 3 per cent.

—$—

Revised Cotton Estimates.

The Department of Agriculture, revising estimates for the cotton crop of 1928, reports the area in cultivation July 1, 1928, as 46,946,000 acres; acres finally harvested as 45,341,000; yield of lint cotton picked an acre, 152.9 pounds, and production, the quantity of cotton actually picked, 14,478,000 bales of 500 pounds gross weight.

—$—

Associated Gas Exchange.

Associated Gas and Electric Company is offering exchange terms to holders of the company's $6.50, $7 and original series of preferred stocks. For each of the first two preferred issues mentioned the offer is two shares of Class A stock in the form of convertible debentures exchangeable for Class A after six months, with an alternative offer of $105 par value of Associated Gas and Electric 6 per cent convertible debentures. For each share of the original preferred, one share of Class A is offered in the form of convertible debenture certificates, or $60 a share in the 6 per cent convertibles.

—$—

Reclaiming Lead Slag.

Consolidated Mining and Smelting Company of Canada will construct a $1,000,000 plant for treatment of lead slag which has hitherto been a waste product, according to a report from Melson, B. C.

—$—

Du Pont May Pay Extra.

At the dividend meeting scheduled for next Monday, E. I. Du Pont Denemours & Co. may pay an extra dividend of 50 cents in addition to the regular quarterly $1 disbursement. As a result of the present split-up of General Motors and Du Pont, the latter now holds one General Motors common share for each of its own outstanding.

—$—

Pig Iron Active in East.

A spurt in pig iron buying this week in the New York area sent tonnages already closed to between 10,000 and 12,000 tons and it is expected the week's total will run 15,000 to 16,000 tons. This is a material improvement over the past several weeks when around 5,000 tons have been sold.

—$—

Scrap Lower in Chicago.

Steel scrap is off 25 cents a ton in the Chicago district to $15.25@15.75.

—$—

No Change In Bank Rate.

As was predicted in most quarters, the New York Federal Reserve Bank made no change in its re-discount rate yesterday. The rate remains at 5 per cent. This charge prevails at all centers in the system except San Francisco, which is on a 4½ per cent basis. The New York Federal Reserve Bank reports no change in earmarked gold held for foreign account past week. Bank announced gold imports at the port of New York for the week ended May 15, totaled $6,827,000 of which $6,689,000 came from Germany. Exports totaled $200,000.

Ratio of reserve of the Federal Reserve system stood at 75.1 per cent this week, against 74.3 per cent last week and 69.7 per cent a year ago. Ratio of reserve of the New York Federal Reserve Bank was 78.9 per cent the past week, compared to 77.8 per cent last week and 71.7 per cent a year previous.

—$—

Independent Oil Bond Retirement.

Independent Oil and Gas Company will redeem on June 17, 1929, $1,500,000 of 6 per cent 12-year convertible debentures at 104. The bonds may be converted into capital stock of the company to and including June 17 at $32.21.

—$—

General Motors April Sales.

During the month of April, General Motors dealers delivered to consumers 223,303 cars. This compares with 209,367 for the corresponding month last year, an increase of 13,936 cars, or 6.7 per cent for April this year. Sales by General Motors manufacturing division to dealers amounted to 227,718 cars, as compared with 197,597 for the year previous, an increase this year of 30,121 cars, or 15.2 per cent.

—$—

Glass Outlook Improved.

The National Glass Budget says: "Domestic manufacturers of glass are now encouraged as to the outlook for the remainder of the year as a result of the increased tariff rates. A representative of one of the large firms stated it was his opinion that President Hoover's action at this time would likely have a favorable effect on Congress when considering the proposed Smoot-Hawley tariff bill of 1929, which is understood to include the same rates as mentioned in Hoover's proclamation. With the increased tariff protection and the necessary repairs that are being made to different manufacturing plants, which, in some instances, include the changing over from one method of manufacture to another, the situation from the manufacturers' point of view is very much improved."

—$—

Economist Addresses Bond Men.

Raleigh S. Rife, economist of the Guaranty Trust Company of New York, was the speaker at the weekly luncheon of the Pittsburgh Bond Club in the William Penn Hotel yesterday. His subject was "Recent Developments Affecting Foreign Credit."

—$—

Houdaille-Hershey.

Houdaille-Hershey Corporation stockholders have approved an increase in authorized capital to 1,500,000 no-par shares, comprising 500,000 class A shares and 1,000,000 class B shares. Directors are offering General Spring Bumper an exchange of stock on a share-for-share basis, effective following the General Spring Bumper stock dividend June 3.

—$—

Utility Files Rate Cut.

The Philadelphia Electric Company has filed a new rate schedule with the Pennsylvania Public Service Commission by which home users of electricity will benefit approximately $900,000 annually.

—$—

Postum Changing Name.

Directors of Postum Company, Inc., voted today to recommend changing the concern's name to General Foods Corporation. The stockholders have been called to meet in special session June 27 to vote on the proposal. Colby M. Chester, Jr., president, explained that the company had outgrown its name, which was taken from its original product.

—$—

Claude Neon Rights.

Claude Neon Lights, Inc., stockholders of record May 15 are offered the right to subscribe to 50,000 shares of stock at $20 a share on the basis of one new share for each 20 held. Rights expire June 1.

—$—

Stabilizing Copper.

Copper buying is quiet, but as the result of curtailment of production, sentiment in the industry is better both here and abroad and dealers believe that the price will be stabilized 18 and 19 cents a pound, delivered.

—$—

Combined Rail Net Up.

Earnings of 183 class one railroad and 16 switching and terminal companies reporting to the Interstate Commerce Commission for March and the three months ending March 31 are as follows:

	1929	1927
Rwy oper revs.	$ 516,973,408	$ 506,098,452
Net income	97,466,478	90,876,038
for three months—		
Rwy oper revs.	1,479,669,255	1,421,707,255
Net income	259,541,881	217,370,419

—$—

First Instalment German Loan.

The first instalment, amounting to 300,000,000 marks, of the 500,000,000-mark internal 7 per cent tax free German government loan, will be issued from May 31 at 99 and redeemable in five years at par. Forty per cent of subscriptions will be payable June 1, 30 per cent on July 1 and the remainder on August 1.

—$—

Foundation Co. Earnings.

The Foundation Company reports for the March quarter net loss of $749 after expenses, charges, etc. This compares with profit of $280 before federal taxes in the first quarter of 1928.

—$—

Bullish Indications.

Two of the trading incidents at the opening were of a character that is always regarded as indicating bullish control in market operations. These were that General Motors and International Combustion both recovered dividends and dividend and rights on the initial transactions and made gains of a point or more on the first sales. General Motors was ex-75 cents regular and 30 cents extra and opened with those dividends off at 82¼ against 81⅛ with the dividends on at the close yesterday. International Combustion was ex-dividends and rights equal to 75 cents a share and sold at 78 against 76 at the close yesterday, a net gain of 2¾ points. The special strength in General Motors was a natural reflection of the entrance of the company into the aviation field announced this morning.

—$—

Exchange Seat at $525,000.

Arrangements have been made for sale of a New York Stock Exchange membership at $525,000, including rights.

—$—

Frick Adds 475 Ovens.

The H. C. Frick Coke Company has fired an additional 475 coke ovens, bringing its active list up to 2,360 in the Connellsville district.

Move Made to Alter Trust Fund Laws

ATLANTIC CITY, N. J., May 17.—(AP.)—The first step to obtain a modification of the Pennsylvania laws governing the investment of trust funds has been taken by bankers of that state, according to a report submitted to the annual convention of the Pennsylvania Bankers' Association at the Hotel Traymore yesterday.

The report was read by Carl W. Fenninger, chairman of the association's committee on legal investments. He is vice-president of the Provident Trust Company of Philadelphia.

Investments of trust funds at present are limited to first mortgages on real estate and government, state and municipal bonds.

Metal Market.

LONDON, May 17.—Standard copper, spot, £76 10s; future, £74; electrolytic, spot, £83 12s 6d; future, £84 12s 6d; tin, spot, £196 15s; future, £199 15s; lead, spot and future, £23 15s; zinc, spot, £26 15s; future, £26 10s.

SO SMOOTH . . . SO FLAWLESS . . .

THIS PAINT ENAMEL CAN'T HOLD DIRT EMBEDDED

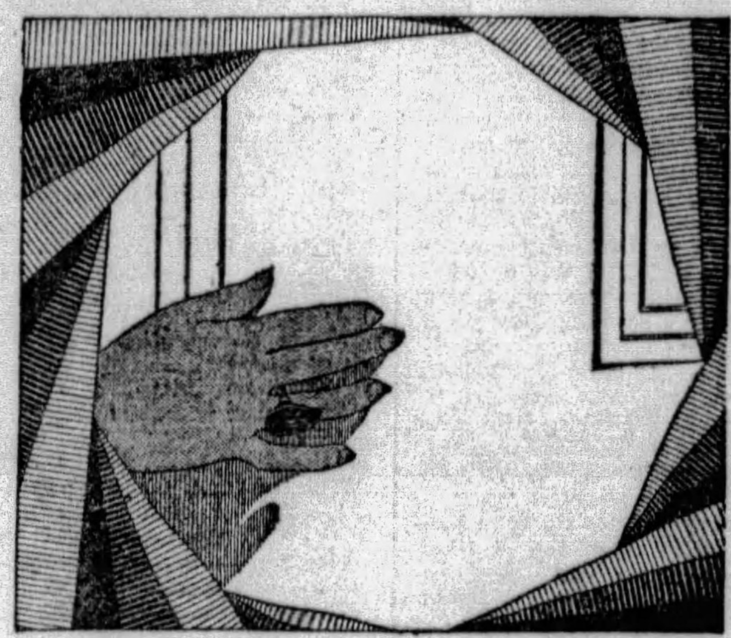

The beauty of enamel—the spreading ease of paint!

The richly handsome surface Barreled Sunlight gives walls and woodwork is so smooth it *seals itself against dirt*. A damp cloth instantly removes smudges.

Barreled Sunlight flows freely, without leaving brush marks—has unusual "hiding power"—is *guaranteed to remain white longest*.

If more than one coat is required, use Barreled Sunlight Undercoat as the first coat.

Easy to tint with oil colors. Ask about Barreled Sunlight Tinting Colors in handy tubes.

Now For Outside Use
Home owners and painters say Outside Barreled Sunlight is the whitest white they have ever seen. Beautifully smooth, durable and even-wearing. Tints easily.

Barreled Sunlight Reg. U. S. Pat. Off.

C. A. Michel & Co.
A Quality Paint or Brush for Every Purpose
640 Smithfield St. 3 Doors from 7th Ave.

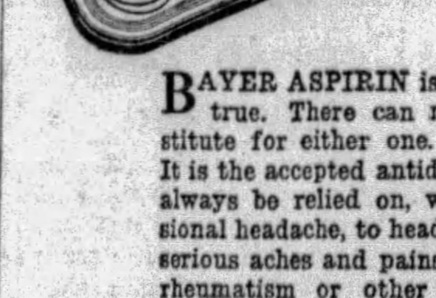

The Mark of Genuine Aspirin..

BAYER ASPIRIN is like an old friend, tried and true. There can never be a satisfactory substitute for either one. Bayer Aspirin is genuine. It is the accepted antidote for pain. Its relief may always be relied on, whether used for the occasional headache, to head-off a cold, or for the more serious aches and pains from neuralgia, neuritis, rheumatism or other ailments. It's easy to identify Bayer Aspirin by the Bayer Cross on every tablet, by the name Bayer on the box and the word "genuine" always printed in red.

BAYER

Aspirin is the trade mark of Bayer Manufacture of Monoaceticacidester of Salicylicacid

The druggist : : : the florist : : : the hairdresser . . . the stores are all within talking distance : . .

TELEPHONE
It's Easier!

THE BELL TELEPHONE CO. OF PENNSYLVANIA — BELL SYSTEM — AMERICAN TELEPHONE & TELEGRAPH CO.

WHO'S WHO? LOOK IN THE TELEPHONE DIRECTORY

Death Notices 1

BEATTY—At Philadelphia, Pa., on Wednesday, May 15, 1929, at 11 p. m., MARY F. BEATTY, daughter of the late Dr. R. C. Beatty of East Liberty. Funeral services at H. Samson's, 537 Neville street, Pittsburgh, Saturday afternoon, May 18, at 3 o'clock.

BECK—On Thursday, May 16, 1929, at 11 a. m., JAMES WILSON BECK, son of the late Jacob and Mary Wilson Beck. Funeral from his sister's home, Mrs. George Werner, 205 Moore avenue, Thirtieth Ward, Sunday afternoon, May 19, 1929, at 2:30 o'clock. Friends invited. Interment in South Side Cemetery.

BOWEN—On Friday morning, May 17, 1929, at 2:20 o'clock, AGNES BOWEN, widow of Thomas L. Bowen and mother of Isabel, Harriet, Margaret, William L. and Albert at home and Mrs. C. Earnest Miller, of McKeesport. Funeral services from her late home, 717 Locust street, Avalon, on Saturday afternoon, May 18, at 3 o'clock. Friends are invited.

COSTIGAN—At St. Francis Hospital, on Wednesday, May 15, 1929, at 8:30 a. m., WILLIAM COSTIGAN, son of the late Bernard and Mary Costigan. Funeral from Jerry T. O'Shea's funeral home, 4064 Penn avenue at Main street, on Saturday, May 18, at 8:30 a. m. High mass of requiem at St. Mary's Church at 9 o'clock. Friends invited.

CURRAN—On Wednesday, May 15, 1929, at 12 midnight, MARY CAVANAUGH CURRAN, widow of Michael Curran, Sr. Funeral from the family home, 230 South Dinwiddie avenue, on Monday, May 20, at 8:30. High mass of requiem at St. Lawrence's Church at 9 o'clock. Friends invited.

DINSMORE—On Thursday, May 16, 1929, at 6:05 p. m., at his home near Hickory, Pa., WILLIAM M'CLAY DINSMORE, aged 85 years. Funeral services will be held in Mt. Prospect Presbyterian Church, Saturday, May 18, at 2:30 p. m.

DONALIES—On Tuesday, May 14, 1929, at 8:15 p. m., AUGUST DONALIES, in his 35th year, beloved son of William and Anna Groenert. Funeral from the family home, 830 Lillian street, Knoxville, on Saturday, May 18, at 8:30 a. m. Solemn requiem high mass at St. George's Church at 9 a. m. Friends invited.

DRAVO—On Thursday, May 16, 1929, at 12:50 a. m., MRS. NORA E. DRAVO (nee Critchlow), aged 65 years. Funeral services at residence of her daughter, Mrs. A. F. Rowand, 1414 Hill street, Wilkinsburg, on Saturday afternoon at 2:30 o'clock.

FREDERICK-GLOECKLE—On Friday, May 17, 1929, at 6:20 a. m., HATTIE GLOECKLE FREDERICK, wife of E. J. Frederick, aged 38 years. Mother of Ruth Frederick, sister of Mrs. Francis Frederick, Mrs. Minnie Ritz, Ignatius Gloeckle, Joseph Gloeckle and Max Eichinger. Services Sunday at 2 p. m. at the family home, 2707 Larkins way, South Side, Pittsburgh. Friends are invited. Interment in St. Paul's Cemetery.

HARSHA—On Friday, May 17, 1929, Mrs. ELIZABETH M. HARSHA. Funeral services at United Presbyterian Home, corner of Penn and Trenton avenues, Wilkinsburg, Saturday afternoon at 2 o'clock, daylight saving time. [Washington (Pa.) papers please copy.]

JONES—On Thursday, May 16, 1929, at 5:10 a. m., ROBERT R. JONES, at his late home, Rostraver Township, near West Newton, Pa. Funeral Sunday at 1 p. m. Services on arrival at Barren Run U. B. Church. Interment in Barren Run Cemetery.

KELLY—On Friday, May 17, 1929, at 11:53 a. m., CATHERINE V. KELLY, daughter of Anna McAlese Kelly and the late James J. Kelly, at her residence, 222 Capitol avenue, West Liberty. Notice of funeral later.

PORT—On Thursday, May 16, 1929, at 3 a. m., ELIZA PORT (nee Strohm) widow of Jacob Port, aged 70 years. Funeral services at her late residence, Indiana Township, on Saturday at 2:30 p. m.

LYNCH—Suddenly, on Thursday morning, May 16, 1929, LOURENA JARRETT, widow of Edgar V. Lynch. Funeral services at the William F. Zepfel funeral home, 223 Shady avenue, East End, Friday evening at 8 o'clock. Interment at Brownsville, Pa., on Saturday.

MAYS—On Thursday, May 16, 1929, at 9:20 a. m., ARTHUR R. MAYS, beloved son of Elizabeth and the late Harry Mays, at his mother's residence, 118 Charles street, Knoxville, in his 30th year. Funeral from the residence of his brother-in-law, Andrew W. Schmidt, 309 Moore avenue, Knoxville, on Sunday, May 19, at 3 p. m. Members of the Fraternal Order of Police No. 1 and friends invited.

MITCHELL—At residence of her son, R. M. Mitchell, 444 Dawson avenue, Bellevue, on Friday, May 17, at 6 a. m., MARGARET J. MITCHELL, widow of Joseph F. Mitchell. Funeral services at 3 p. m. from United Presbyterian Church, New Brighton, Pa.

McGREW—On Wednesday morning, May 15, 1929, at 8 o'clock at Ventnor City, N. J., CARRIE E. McGREW, widow of William E. McGrew, in her 63rd year. Funeral services and interment at Upper Sandusky, Ohio.

M'INTYRE—On Thursday, May 16, 1929, at 1 a. m., ANNA S. M'INTYRE, widow of W. J. McIntyre, aged 73 years. Funeral services at the home of her daughter, Mrs. J. C. Loyd, 1614 Mill street, Wilkinsburg, Saturday afternoon at 2:30 o'clock.

OLSEN—Suddenly, Friday morning, May 17, 1929, at 8:20 o'clock, A. WARNER, husband of Bessie Pyle Olsen. Notice of funeral later.

RACKE—On Wednesday, May 15, at 2:30 p. m., JOHN L., husband of the late Mary Kuhn Racke, aged 46 years, at his residence, 718 Tripoli street, North Side. Funeral on Saturday, May 18, at 8:30 a. m., from Joseph A. Pappert's parlors, 711 Lockhart street, North Side. Requiem mass at St. Mary's Church at 9 a. m. Members of Branch No. 3, Knights of St. George, L. O. O. M. No. 47 and friends invited.

ROSEWELL—On Thursday evening, May 16 at 6 o'clock, MARGARET MILLER ROSEWELL, wife of Samuel Rosewell. Funeral from the family home, 5631 Butler street. Time later.

STEVENSON—On Thursday, May 16, 1929, at 9:25 p. m., at the Presbyterian Hospital, ROBERT A., husband of Anna C. Stevenson. Remains at the home of W. H. Wood Co., Forbes and McKee place, Oakland. Notice of funeral later.

SULLIVAN-BYERS—On Wednesday, May 15, 1929, at 3:15 a. m., EMMA BYERS SULLIVAN, widow of Frank Sullivan, aged 58 years, formerly of Beltzhoover, mother of Roy McKenna Sullivan. Services Saturday at 2 p. m., at the funeral home of John F. Semmelrock, 1713 Sarah street, South Side, Pittsburgh, via Carrick or Carson car to Eighteenth street. Friends and members of Hill Top Circle No. 122, P. H. C., Dames of Malta and Eighteenth Ward Civic Club are invited. Interment in South Side Cemetery.

THOMA-OTT—On Thursday, May 16, 1929, at 11:55 p. m., ADALINE OTT THOMA, widow of Frederick Thoma, aged 82 years. Funeral Monday at 8 a. m., from the family home, 69 Allen avenue, near Warrington avenue, Allentown, Pittsburgh. High mass of requiem at 9 a. m. in St. George's Church. Friends of the family and members of the Christian Mother's Society and Ladies of the G. A. R. are respectfully invited. Interment in St. George's Cemetery.

VALDENZER—On Tuesday, May 14, 1929, at 10:20 p. m., ADAM VALDENZER, beloved husband of Johanna Valdenzer and father of A. J. Valdenzer. Funeral from his late residence, 620 Mount View street, North Side, on Saturday, May 18, at 8:30 a. m. Requiem mass at the Church of the Nativity, Franklin road, North Side, at 9 a. m. Friends are invited.

VALENTINE—At Buffalo, N. Y., on Wednesday, May 15, 1929, at 1:45 p. m., MARY A., beloved wife of Charles G. Valentine (nee Fleming). Funeral from the chapel of E. J. McAvoy, 1518 Forbes street, Saturday morning at 9:30 o'clock. Solemn requiem high mass at the Church of the Epiphany at 10 o'clock. Friends invited.

WARNER—On Wednesday, May 15, 1929, at 1 p. m., LILLIE M. WARNER (nee Hardoner), wife of Joseph E. Warner, aged 45 years. Funeral services at her late residence, Allison Park, on Saturday, May 18, at 3 p. m. Friends are invited.

ZASLAFF—On Tuesday, May 14, 1929, at Hollywood, Cal., IDA ZASLAFF, beloved wife of Frank Zaslaff, in her 50th year. Funeral on Sunday, May 19, from the residence of her sister, Mrs. Maxnis Sarkovsky, 3154 Avalon street, at 1 p. m. Interment in Beth Abraham Cemetery, Carrick.

Notices 1-A

CEMETERY MEMORIALS. (Made in Pittsburgh.) Eckels Granite and Marble Co. Fisk 1981—4615 Penn ave.

Funeral Directors 1-D

SEE page 223 classified section of phone book, or watch this space every Sunday for our ad. GRIME & BLAIR.

Lost and Found 2

ARTIST box, on Forbes st. car; lost Saturday; reward. Fairfax 5243.

BOSTON BAG—Contains 4 books; lost car 31, Wednesday afternoon. Imperial 40.

BRIEF CASE—Lost on East Liberty car; reward. Phone Homestead 1809.

DOG—Irish terrier, young, brown straight hair, little white on breast, short tail, lost 4 weeks; reward. Franklin 7550-W.

DOG LOST—Pioneer ave., white-black female setter; reward. Lehigh 1459-R.

EYEGLASSES, white gold, Am. Optical case, lost, car 75, 5th, Craig. May. 3123

LOST—Diamond bar pin between Park Field and Birmingham ave.; reward. Call Carrick 0126-R.

POCKETBOOK; brown leather, lost; contents $11, papers valuable only to owner; keep money return papers. 2503 Center av.

SPECTACLES, silver mounted, Tues. p. m. Stanley or McCann's; reward. Wal. 0979.

WRrist watch; lady's Elgin, white square, lost Avalon car; reward. Fairfax 7253.

WRIST WATCH—2 diamonds, white gold band, lost; liberal reward. LE 3706-R.

FOUND ON STREET CARS. TUESDAY, MAY 14. Purse, route 77. Purse, route 54. Glasses, route 15. Ring, route 43. WEDNESDAY, MAY 15. Necklace, route 79. Glasses, route 39. Information concerning these articles may be had by calling Pittsburgh Railways Co. Lost Department, Grant 7450. Ask for extension 148.

Aviation

WE WILL interview several men who are interested in aviation. You can earn while training. Call or write 407 Bessemer Bldg.

Bus Transportation 3-B

COLONIAL STAGES ATLANTIC & PACIFIC. New equipment. All reclining chairs. Reading lamps. "The most comfortable BUS you ever rode." Coast to Coast

Philadelphia	$7.50	New York	$9.00
Dayton	5.50	Cincinnati	7.25
Columbus	4.50	Louisville	10.20
Indianapolis	8.00	Jacksonville	25.75
St. Louis	13.00	Los Angeles	52.00

927 Liberty Av., Atl. 7799 113 9th St., Grant 9092.

UNION MOTOR LINES Coast to Coast Srv. Direct Srv. for Detroit Leaves Ft. Pitt Hotel, 7:15 a. m. and 7:15 p. m. Direct bus to Akron, 3 p. m. All Busses—all points leave Fort Pitt Hotel. Atlantic 8000-2346; Court 4106-07. "All Busses leave Eastern Standard Time."

BUSES EVERYWHERE COAST TO COAST. UNITED BUS SERVICE. Fort Pitt Hotel. Atlantic 8000.

Male Help Wanted 4

A Practicing Architect Requires the services of an experienced architectural draftsman; his work will be strictly architectural; structural designing will be handled by engineers. Write R 292, Sun-Telegraph, Pittsburgh.

ACETYLENE WELDERS Experienced on pipe line work. Apply State Employment Office, 622 Grant st., Pittsburgh.

Automobile Salesman. A steady man who will work a truly successful plan of automobile merchandising, which is entirely new and proven a real income builder. Training free; drawing account to the man who qualifies. Personal interviews only. Call Mr. MULLEN or Mr. GALPERT AT MAYFLOWER 4700.

AUTOMOBILE MECHANICS Experienced in all makes of cars, good wages, steady employment, wonderful opportunity. Call Mr. Lucas, Coraopolis 695. Ask for Mr. Lucas between 8:30 a. m. till 5:30 p. m.

DIE AND TOOL MAKERS. Good wages. General Engineering and Model Works, Arrott Power Bldg. No. 1.

DRAFTSMAN—One structural and one mechanical, for work near Cleveland; desirable location on Lake Erie; state age, experience and salary expected. Write L 196, Sun Telegraph.

EARN WHILE LEARNING Radio Service Students are earning good wages with Pittsburgh concerns while training with Radio Corp. of Penna. $50 weekly earned by qualified men with dealers and distributors. Interview daily, evenings and Saturday afternoons. Apply Room 701, 331 Fourth ave.

EXPERIENCED power machine operators to sew awnings. Apply 120 Second ave.

FURNITURE salesman wanted. Must have good following and established clientele for good line of Cedar Chests. Jacob Bloom Co., 1045 Frankford ave., Phila. Pa.

HELPERS AND HANDYMEN Young men, 18 to 35, to learn coilwinding and core building; good wages while learning; work in city. LABOR TROUBLE. APPLY 1ST FLOOR, 439 THIRD AVE.

IDENTIFICATION Photos, 4 for $1; fast service. Liberty Studio, 960 Liberty ave.

INSURANCE—Solicitors and collectors, accident and health. Monthly debits. No lapses. Room 403, 331 Fourth ave.

JOSEPH HORNE CO. HAS OPENINGS FOR Experienced Fur Finishers. Only those experienced in first-class work will be considered. APPLY EMPLOYMENT OFFICE, Fifth Floor West.

MEN with ordinary ability and fair education for outside sales work; opportunity to become branch manager. Superior Contracting Co., 426 Fourth ave.

PHOTOSTAT OPERATOR Wanted; young man 18 to 23 years old with one or more years' experience operating photostat machine; good opportunity with reliable company. Write, giving age, experience, salary expected and references. Write L 198, Sun-Tele.

SALESMEN wanted; must have automobile, necessary experience. Apply 420 Wood st.

STRUCTURAL draftsman for Northern W. Va.; steady work. Atlantic 9229.

TATTOOING—Neatly done, also removed Sailor Jack, 8 Federal st., N. S., Pgh.

TOOL MAKERS. Sheet Metal Die Makers, Tool and Die Design Checkers. HANNA EMPLOYMENT, 443 SECOND AVE.

TRADE SCHOOL Ambitious men wanted, earn $65 to $100 per week; learn automobile mechanics, automobile electricity, bricklaying, plastering, welding, interior decorating, fine or commercial arts, radio; instructions absolutely practical and individual. Classes every day and Tuesday and Thursday evenings; catalog free; visitors welcome. Pgh. Auto & Trade School, 105 Penn ave. Dept. "7," Pittsburgh, Pa.

TRACER, for steady work, near Cleveland; state age, experience and salary expected. Write M 196, Sun-Telegraph.

TYPEWRITER mechanic, at least 2 years' experience. Apply Woodstock Typewriter Co., 521 Fulton Bldg.

WANTED Aggressive Young Man PITTSBURGH UNIT OF NATIONAL ORGANIZATION REPRESENTING MANUFACTURERS IN THE AUTOMOTIVE FIELD, HAS OPENING FOR AN INTELLIGENT, AGGRESSIVE YOUNG MAN TO SELL TWO EXCLUSIVE PRODUCTS. MUST HAVE CAR. SALES POSSIBILITIES ON THESE PRODUCTS AND THE MAN'S ADVANCEMENT IS GOVERNED ONLY BY THE SALES EFFORT HE PUTS FORTH. WRITE, GIVING DETAILS AS TO AGE, EDUCATION, PAST EXPERIENCE, ETC. WRITE S 292, SUN-TELEGRAPH, PITTSBURGH.

WANTED Templet Makers, Layers-Out and Fitters On Structural or Similar Work. APPLY State Employment Office, 622 Grant St.

WANTED—Experienced acetylene welders for high pressure work. Apply Power Piping Co., 829 Beaver ave., N. S.

WANTED—An A-1 all-around mechanic. 3131 Forbes st. Mayflower 2430.

Male Help Special 5

ATTENTION, salesmen—Cash in heavy on the latest sensation; Pooper-Roo, the million dollar fun maker; attaches to car exhaust; makes them all laugh; sells for $2.50; costs $1.50; less in quantities; exclusive territory; hurry. Pooper-Roo Mfg. Co., 415 Kasota Bldg., Minneapolis, Minn.

MONEY FOR YOU AT HOME—Men and women can earn $15 to $25 a week in spare time writing showcards; no canvassing or soliciting; we instruct you and supply you with work; write today. The Menhenitt Company, Limited, 129 Dominion Bldg., Toronto, Canada.

Female Help Wanted 6

AT ONCE. Lady for pleasant, dignified work. Permanent position. Start on salary at once. Apply 821 Bessemer Bldg.

COOK for summer home. Apply 6117 Jenkins Arcade. Phone Atlantic 6840.

COLLEGE student or teacher for summer position; salary $210 for 60 days. Write S 153, Sun-Telegraph.

EXPERIENCED girl for kitchen work, also girl for general housework. Call Jeannette 571.

EXPERIENCED waitress for private home; white. Phone Schenley 1348. 5565 Northumberland st.

EXPERIENCED all-around operator for beauty shop. Homestead 1394.

GIRLS (100) for light factory work in Carnegie; good wages, excellent working conditions. Viviano Macaroni Co., or call Carnegie 1160.

GIRL—White, for general housework, 2 in family; no washing. Montrose 1549.

MOTHER'S HELPER, must like children and willing to work. Linden 8912.

SALESLADY. For special work among prominent Women's Clubs. Satisfactory earnings to a woman of pleasing personality. Write P-56, Sun-Telegraph.

SALESLADIES—Direct selling, unique dresses made to measure. Over $50 weekly. Putnam Co., 612 Union Bank Bldg.

WHITE girl for housework; willing to go away summer months. Hazel 5490-R.

Female Help Special 7

MONEY FOR YOU AT HOME—Girls and women can earn $15 and $25 a week in spare time writing showcards; no canvassing or soliciting; we instruct you and supply you with work; write today. The Menhenitt Company, Limited, 64 Dominion Bldg., Toronto, Canada.

Male & Female 8

TEN experienced laundry solicitors; wonderful opportunity. Write C-175, Sun-Tele.

YOUNG men and women learn barber trade. We guarantee work; course $25. Ideal Barber College. 408 Third ave.

Employment Wtd., Male 10

ALTERING, repairing, contracting of all kinds; paperhanging and painting my specialties. Phone Nease, Fairfax 9754.

CHAUFFEUR, experienced colored, wishes position private family; good mechanic; city reference. Grant 2212.

CHAUFFEUR or all around garage man; col.; reference. Mayflower 0867.

COUPLE—Colored chauffeur, houseman, wife, cook, references. Hiland 5488.

EXPERIENCED chauffeur and yard man desires position; good reference. Hiland 1283-J. J. H. Eason.

EXPERIENCED colored man desires job as chauffeur; can furnish reference. Fairfax 2554.

RELIABLE colored man desires position as truck driver. Grant 2815-J.

YOUNG man wishes job as truck driver. Call Brandywine 5675-R between 6 p. m. and 6:30 p. m.

YOUNG man desires position as bus boy or helper in garage. Hiland 0773-W.

Employm't Wtd., Female 11

CLEANING or laundry work by day, colored lady; references. Cedar 1560-J.

COLORED girl wishes part time work, or maid in batchelor apartment. Grant 3322

DAY or weeks work wanted by colored girl. North Side; references. FA. 9026.

DAY, week or part time work by colored lady; reference. Cedar 9063-W.

DAY WORK by experienced colored woman. 102 Flavel st. Hiland 0935.

DAY WORK of any kind, reliable colored girl; references. Mayflower 7688.

DAY'S WORK—By experienced colored woman; references. Schenley 9089.

EXPERIENCED stenographer desires part time work evenings and Saturday afternoons. Reply to J-196, Sun-Tele.

EXPERIENCED lady wants cooking or light housework; moderate wages. Lehigh 5653-J.

EXPERIENCED white laundress wants work Tues., Wed., Thurs. Fisk 2770-R.

GENERAL housework by week; can leave city. Grant 3833-W.

HOUSECLEANING, laundresses, day workers, part time, cooks, maids, man and wife, chefs, porters, colored. AT. 2787. Imperial Employment.

HOUSEWORK—Plain cooking col. ref. $15. Brandywine 3142-R. 3 to 9 p. m.

LAUNDRY or part time work by experienced colored lady. Mayflower 8627.

LAUNDRY work done at home; good work. 144 Luna st., E. E. HI. 2331R.

LAUNDRY OR CLEANING BY RELIABLE COLORED GIRL. HA. 1053.

LAUNDRY called for and delivered; 1st class work; colored. Hiland 1550-R.

POSITION as receptionist in reputable hostelry at summer resort by dependable, versatile American Protestant middle-aged widow; in an emergency can assist with any work from making beds to baking pies; good character references; $20 per week. Write E 282, Sun-Telegraph.

REFINED widow wants to be companion to elderly lady; ref. Churchill 5318-W.

Sale, Business Opportun., 12

ARE you interested in a good earning? Are you financially fixed to drift along for 60 days? Are you active and under 50 years of age? Are you going to pass up a golden sales proposition? Arcade Gainaday Co., Jenkins Arcade, Pittsburgh, Pa.

BEAUTY SHOP, modern, sell below cost of equipment; choice location; owner has other business. Hiland 7657.

BEAUTY PARLOR—A good paying business at your own price. No competition. Lehigh 4497.

CONFECTIONERY-GROCERY, old reliable Mt. Wash. location, near school; also 4 living rooms, $30. Lafayette 3410-R.

DRUG STORE—Well established, doing $20,000 yearly; good location; must sell this month. Write Y 299, Sun-Telegraph

FOR SALE—One of the largest and most attractive lunch and gasoline stands, with house and lot, on main highway between Erie and Cleveland. Reason for selling poor health. Address George Hollenbeck, Conneaut, O.

GARAGE, gasoline station, tire store, best location in Pittsburgh; will sell at inventory price, $3,500. Hiland 9639.

GROCERY, Meat; exceptional business; est. 25 years; 2 buildings included with 2 apts. with garages, located in good business section. See Horne & Horne, cor. Penn & Church st. Valley 1203.

GROCERY and fruit, with meat fixtures; equipment and lease priced very low for quick sale. Choice business location. Walnut 3553.

GROCERY store with 8-room house, corner location in West Park, McKees Rocks; will sell or trade. Federal 1207-R.

HERE—Tailor and cleaning shop; excellent business, 2-yr. lease; ideal location. 115 N. Whitfield st., E. E.

LOOK—Confectionery, lunch, soda fountain, 20-yrs. same loc.; sum. av. $1,600 mo.; sell for $2,200. 6686 Frankstown.

PROMOTION FINANCING stock and bond salesmen; Delaware charters. A. A. Alles, 1504 Federal st., Pittsburgh, Pa.

REAL BUY—Cleaning and tailoring estab. Large, cheap rent. 6323 Station st.

RESTAURANT—$500 per month clear profit; death in family; will sacrifice if sold before June 1. Call 92 or write E. V. M., New Kensington Hotel, New Kensington, Pa.

RESTAURANT with 5 rooms, good North Side location. Cedar 1015.

ROOMING HOUSE, 142 S. Negley ave.—Sacrifice account death. Montrose 8965.

16-rm. apt. house, doing capacity bus., excellent location, nicely furn., all conv. Will sell, $1,600 Write B-175, Sun-Tele.

SHOE Repairing Shop—Good business at reasonable price. 2019 Murray ave.

STOP—Shoe shine and hat cleaning shop in E. Liberty business section; summer av. $750 mo.; sell cheap. 5701½ Penn ave.

WILL BUY Confectionery store, state location and price in first letter or no attention given Buyer, P. O. Box 567, Pittsburgh, Pa.

Dressmaking 15

KELLER DRESSMAKING SCHOOL. Individual attention to each pupil. 221 Wallace Bldg., E. E. Hiland 2462.

School & Instructions 16

LEARN TO DRIVE. Expert instructions; guaranteed to pass test; complete course $15. Hiland 0591-W.

TEACHER of voice. J. L. Rodrigues, 624 Penn ave. Atlantic 5856.

Dancing Academies 17

DANCE lessons, private ballroom, and taps. 1213 Palo Alto st., North Side. Fairfax 9467.

Transfer & Storage 19

WANTED Loads to or from Baltimore, N. Y., Buffalo, Phila., Detroit, Washington or many towns east, west, north, south. Keystone Transfer Co., 187 Braddock ave., E. Pgh. Val 2200.

ED WERNER Wanted immediately van load to Oil City, van load from Detroit, Cleveland, way points. Carrick 1713.

LOADS wanted Phila., Harrisbg, way pts. H. V. CRAY, LINDEN 1850.

MOVING—STORAGE. Fireproof warehouse; experienced packers; large moving vans. Ask for estimates. HOEVELER WAREHOUSE CO., 750 Millvale ave. Mayflower 6000.

Personals 18

Your Skin CAN BE FREE FROM PIMPLES AND DISEASE DO IT With Ointment G

The wonder ointment for Acne, Pimples, Red Nose, Oily Skin, Large Pores, Eczema, Psoriasis etc. Call in person if possible or when sending for it state particulars. It costs $2 and is positively guaranteed. I treat skin and chronic disorders and remove Moles, Birthmarks, Superfluous Hair and disfigurements of every nature. 20 years experience. Send for booklet. Dr. F. C. Gehrs, SKIN SPECIALIST, 402 NIXON THEATER BUILDING. 10 to 5 daily. Mon. & Thurs. eve. till 8 Phone: Atlantic 1104. (Licensed.)

DR. KOLER, specialist for 31 years, located on Penn ave., moved to 948 Liberty ave. Kidney, bladder, skin and all special disorders of men only; examination free; medicines included in the small fee asked. Hours 9 to 8, Sundays 9 to 2.

ELITE BEAUTY PARLOR. The Famous Elite Permanent Waves, $6.00. Also Specialists in Eugene Wave. Call Hiland 9304 for Appointment.

Keystone Athletic Club Resident membership for sale. Write Sun-Tele F-196.

LADIES—Use Queen Brand Capsules; best medicine for women; literature free; price $3. Queen Chemical Co., Oakland, Pittsburgh, Pa. Schenley 4769.

BELFOURS Sanitarium—Electric Massage, internal baths. 43 Marion st. Grant 0659.

AMERICAN watches cleaned, repaired, $2.50; Swiss, $3. Jobe, 402 Keenan Bldg.

WERNER SCHNEIDER Beauty Shoppe—Per.-finger wave. 6202 Penn av. HI 0296.

BEAUTIFUL baby girl, 5 wks. old, wants to be adopted immediately. BR. 2748.

HOROSCOPE READING—Send birth date, 12c. M. Paul, Box 122, McKeesport, Pa.

BATHS, Massage and electrical treatment. 2871 West Liberty ave., Dormont.

C. VIRGINIA GRAFTON— Scalp treatment. 513 Union ave., N. S.

Dentistry 18-A

$10 Plates and Sleeping air for painless extraction. Dr. Simeral, 109 Diamond st.

Liquor-Drug Treatment 18-L

WHY LET THIS CURSE wreck your home and life? For information and literature write or phone. SHADYSIDE SANITARIUM, FORMERLY KEELEY INSTITUTE, 265 Shady Ave. Hiland 9382.

Landscape Gardeners 22

FRANK C. HONESS roses, trees shrubbery supplied and planted; soil; lawns renovated; cow manure. 530 Bayne ave., Bellevue. Linden 0743

MENTION THE SUN-TELEGRAPH WHEN ANSWERING ADVERTISEMENTS.

FOR RENT Furnished Rooms 30

AIKEN AVE., S., 613—Front room, private family, conveniences, garage. May. 1196.

AMBER ST., 336—Bed, living and sun-parlor (comb.), also large rm. MO. 553..

BRIGHTON Rd. Dist.—Front rm., shower bath pvt. fam., nr. 4 cars. LI 5896-J.

BUENA VISTA ST., N. S., 1232—Cheerful room for 1 or 2 gents. Fairfax 6521.

DORMONT—Young man to share son's room; twin beds; private home; on car line; Catholic preferred. LE 8759-J.

EAST END. Two completely furnished front rooms, 2d floor, next bath; with refined family; near cars and trains; use of phone; rent reasonable. Mayflower 3253.

E. E.—Nicely furnished front rm., 2 gentlemen; $6 week each. Hiland 0906-J.

E. E.—2 rooms, front room, $7; back rm., $5; private family. Montrose 3101.

FORBES ST—Room, private bath, best neighborhood. Schenley 4090.

KNOXVILLE—ROOM IN NEW, MODERN HOME, $5. LAFAYETTE 5600-R.

MT. WASH., 167 Olympia st.—Cheerful front room, $5, nr. cars. LA. 4129-R.

N. S., 1313 Esplanade st., 2 private rooms, bath, porch. $10. Fairfax 2440.

PITT ST., 405, Wilks.—Furnished room with alcove; for businessman; refined, quiet home. Franklin 0294-R.

POINT BREEZE DISTRICT—Light room; private bath; for gentleman. Mo. 9444.

SHADYSIDE—Living-bedroom, suitable for lady or gentleman; unlimited phone; 73, 75, 76 cars. Mayflower 5557.

SHADYSIDE—Nicely furnished room, 2nd floor. Montrose 4662.

SHERADEN—Exceptionally well furnished room near cars. Federal 2336-R.

SQUIRREL HILL—Well furn. room in private apt.; $25 mo. Hazel 4949.

TWO rooms, furnished; apartment, modern, within walking distance of downtown. Grant 0162.

WALLINGFORD HOUSE 518 Shady Ave—Room and board, private bath, available May 15. Mont. 3421.

WESTERN AVE., N. S., 814—Cheerful room, for 2 gentlemen. Cedar 5238-R.

WILKINSBURG—Room in steam-heated apt.; excellent location. Pen. 9344-M.

Unfurnished Rooms 31

BELTZHOOVER—3 first-floor rooms, newly papered; use bath, laundry. LA. 5087-J.

ELLIOTT—910 Gibson st., 3 or 4 rms., 2nd flr., b. nook, bath, private entrance. Walnut 2781-R.

ELLIOTT—2 ROOMS, 1ST FLOOR; VERY REASONABLE. WALNUT 2231-W.

FIFTH AVE., 2630—3 rms., tile bath, hdwd firs., steam heat, hot water, refrigerator; $55. Mayflower 1378.

MT. WASH.—126 Ruth st.; 3 rms., use bath, laundry. Lafayette 0633-M.

OAKLAND—3 large rooms, alcove, bath, sink; modern. Schenley 2518.

PIERCE ST., 5755—3 rms., 2nd fl., sink, bath, gas elec. inc., $30. Mayflower 3493

SWISSVALE, 2010 Monongahela ave., 3 rms., bath, gas, el., $34. Brandy 3383-R

WEST VIEW—2 or 3 rooms, semi-bath, near car stop. West View 1603-R.

Housekeeping Rooms 32

DORMONT—3 lovely rms., partly furn., near cars; reasonable. Lehigh 2667-J.

E. E.—2 lovely rms., housekeeping or bedrooms, all conveniences. Penhurst 1533-J.

4 E. NORTH AVE.—Clean rooms, facing park, water, next bath. Fairfax 1387.

OAKLAND, 3305 Dawson st.—Nicely furnished room; $6. Mayflower 9366.

SHADY AVE., 216—2 light housekeeping rms.; 1 sleeping rm.; for 2 gentlemen; room and board optional. MO. 5150.

OAKLAND, 3434 Forbes St.—Light housekeeping rms.; also sleeping rms.; rent reasonable. Schenley 9813.

SHEFFIELD ST., 1210—2 large rooms, all conveniences; garage. Cedar 4730.

Wanted, Boarders 33

BAYARD ST., 4716, E. E.—Large room, breakfast and dinner. Mayflower 3468.

BELLEVUE—Large, cheerful room, with meals; pleasant, convenient. Linden 3817.

COZY room and excellent board. $10 week, like home. Fairfax 0659.

MT. WASH—Room, board, private home; business man or woman. La 3340-W.

OAKLAND—322 Meyran ave. Clean comf. room for 2, with board, $10 each.

Summer Boarders 33-A

WANTED summer boarders. G. D. Curtis, North East, Pa.

Apartments, South Hills 37

SOUTH HILLS UNUSUAL CONCESSION FOR DESIRABLE TENANT. Light and airy outside apartment, located one square from Brownsville rd., consisting of 5 rooms, sun parlor, tile bath, porches. Excellent laundry facilities. Call Atlantic 9050 or Lehigh 2166-W.

$47— Mt. Oliver, fine brand new apt., 3 rooms, sun parlor, hot water heat included; tile bath, shower, shades and curtain rods included; 1 square from car line. Carrick 1932-R.

DORMONT—New efficiency apt., sub lease, 3 rms., Murphy bed; rent includes heat, gas, Frigidaire, janitor service. At car stop. Call after 6:30. Lehigh 8910-J.

MT. LEBANON—Excellent location, modern, 4 rooms, garage; near cars; only $65; suitable for June brides. Lehigh 1571, Montrose 8560.

APT.—Head Monongahela Incline 6 rooms, bath, cellar, laundry; hot water, porch, $45. Apply 44 Wyoming st., Mt. Washington.

ACADEMY AVE., 260—Mt. Lebanon, 5-room duplex, sun porch; will rent to right party reasonable. Lehigh 7443.

BROOKLINE—2d floor duplex, 6 rooms, bath, garage, $50; take 38 or 39 car. 2426 Woodward ave Lehigh 7307-R.

MT. OLIVER duplex, 3 rooms and reception room, bath, shades, range, laundry, furnace. $50. Lafayette 1758-J.

DORMONT—4 rooms, bath, laundry, $45; 2 blks. from West Liberty ave; May rent free; adults. Lehigh 6653-R.

CARRICK—4 rms., sun parlor, bath, heat, hot water included, $65. Carrick 0126-R.

MT. LEBANON—5 rms., sun parlor, garage $75; 4 rms., sun parlor $60, LE. 3624-M.

DORMONT—Apt. 5 rooms, 2nd floor, $67, heat included; adults. Lehigh 3548-J.

CARRICK—Six rooms and bath; duplex; garage; $50. Carrick 1982-J.

MENTION THE SUN-TELEGRAPH WHEN ANSWERING ADVERTISEMENTS.

FOR RENT Apartments 35

McKEE PLACE, 310 Three rooms, with bath, steam heat, janitor service; moderate rental; open for inspection. EUGENE S. REILLY & CO., 430-432 Fourth Ave. Court 5500.

EDGEWOOD APARTMENT—Second floor; 4 large rms., alcove, private bath, separate meters; all conveniences; nice locality; near street cars and trains; rent $60 per month, including hot water heat; with garage, $65; only quiet middle-aged people need call. Churchill 6421-R.

OAKMONT APT., new 5 rooms, bath, Frigidaire, range; near trains and trolley; shades and screens furnished. Phone Oakmont 362.

WEBSTER AVE., 1540—Colored, nice apt., 5 rooms, bath, $40. Inquire S. B. Kristusek, 738 Boggs ave. Lafayette 2222.

CRAFTON—2nd floor duplex, 6 rms., bath, furnace, $55. Fairfax 3227.

Apartments, East End 36

TERRACE COURT SQ. HILL'S FINEST APT. One 4-rm. and one 5-rm. suites available. Immediate Poss. Smith Bros. Realty Co. 5873 FORBES ST. HAZEL 2650.

The Frontenac 8 Highland & Howe—Montrose 6898. Beautiful large 2 and 3-room apts., unfurnished or furnished; very attractive rentals. Immediate possession.

WALLACE BLDG. CENTER & HIGHLAND AVES. Large living room, twin-door beds, kitchenette, fully equipped, tile bath and shower. Steam heat, hot and cold water and Frigidaire are supplied. GEORGE BROS., 307 Fourth Ave. Court 3060.

ELLSWORTH APTS. 5806 ELLSWORTH AVE. 4 and 5-room modern apartments; will decorate to suit tenant; near train and car. Open for inspection; $65 and up. EUGENE S. REILLY & CO., 430-432 Fourth Ave. Court 5500.

CLAYBOURNE ST., 5519—6 rms., bath, laundry, yard and porches, $60 per mo.; handy 5 cars, bus, Roup station; garage if desired. Fisk 3531-M.

SO. GRAHAM ST., 114—5-rm. apt., bath, newly papered and painted, good location, $60. Montrose 6408.

5641 RURAL ST.—4-room apt., bath, elec. 2nd floor, separate meters, $42.50. Must see this to appreciate.

SWISSVALE—4 rooms, first floor; 4 rooms, second flr.; private bath. Penhurst 1316-J.

KELLY BLVD., 6811—4 delightful rooms, ba., elect., refrig., all conv., couple.

THOMAS BLVD., 6941, Pt. Breeze—5 rms., sun parlor, garage. Montrose 7861.

APT.—Third floor, 3 rooms, bath, $30; garage, $8. Penhurst 7067-J.

Apartments, North Side 38

ORCHLEE ST., 1506-1508—Apartments, rooms, bath, laundry and porch; excellent condition; desirable location; rent reduced; open for inspection or call Fairfax 2252.

NEAR Riverview Park, $65; 5 rms., bath h. w. firs., inst. heater. Fairfax 1421-1377

BELLEVUE—2 apts., 1st flr., 3 rms., semi-private bath, $30. Linden 4551-R.

BELLEVUE—7-rm. modern apt., sun parlor; nr. schools, cars. Linden 4468-R.

BRIGHTON RD., 3725—First floor, three rooms, private bath, porch, reduced rent.

SHEFFIELD ST., N. S.—3-rm apt., bath, $27.50. Call Mr. Klein. Court 2327.

WEST VIEW—5-rm. apt., bath, hot water heat; $55. West View 1464-J.

5 ROOMS, bath, first floor front, rear Porches, yard, $42. Fisk 0556.

City & Suburban Houses 39

COLORED FOR RENT Berthoud Street 6 rooms and bath, $38. 3 rooms, use of bath, $20. EUGENE S. REILLY & CO., 430-432 Fourth Ave. Court 5500.

★ We Move You Free ★ Becker Realty Co 919 Park Bldg. Grant 0115

DORMONT-MT. LEBANON. Efficiency apartments, hot water heating system, tile bath, frigidaire, $60. Four rooms, with heat, frigidaire, $72. Five-room duplexes, with garage, $80 and $85. Five-room house, with garage, $90. Other apartments of 4, 5 and 6 rooms, $60 to $90. E. B. JENKINS CO., REALTORS, 1431 Potomac ave. Lehigh 0462.

COLORED—5-room house, bath, electric, $40; 4-room house, electric, $30; 3 rooms, bath, electric, $26; 2 rooms, bath, electric, $18; 3 rooms, $25, Fortieth st.; 3 rooms, bath, electric, $27.50. Brushton. Call for rent list, 331 Fourth ave., Room 504. Court 4487.

CRAFTON. First floor apt., 6 rooms, bath; immediate possession. $50 per month. JOHN BOURKE, CRAFTON, WALNUT 1273.

EMSWORTH, 156 Center av.—House 6 rms., bath, sun parlor, furnace, garden, near schools, all conveniences, $55. Lind. 5395.

HAZELWOOD—5-room house, bath, electric; newly papered; $32.50; one month free. 331 Fourth ave., room 504. Court 4487.

NOBLE AVE., 37. $60—Attractive six-room modern home. Walnut 0355-W.

WEST END, 65 S. Main st.—4-rm. house; gas, elec., newly papered, $30. MA. 9407.

East End Houses 40

POINT BREEZE 6-room apt. in modern four-family house. Living room, dining room, kitchen, 3 bedrooms and 3 baths, garage. Perfect condition. May Rent Free. GEORGE BROS., 307 Fourth Avenue. Court 3060.

1618-22 Beechwood Blvd. NORTH OF FORBES ST. INSPECT TODAY 4 large light rooms, sun parlor and all tile bath with shower each; beautiful grounds, buildings set back 70 feet from boulevard; immediate possession; rental $90 per month. HUSS BROS 5972 Baum Blvd. MO. 8686.

SEVEN-ROOM duplex, tile bath, hot water heat, $90; 2 rooms, tile bath, hot water heat, all modern conveniences, $55; 5 rooms, tile bath, hot water heat, all modern conveniences, $75; 7 rooms, bath, electric, furnace, $65; 4 rooms, bath, electric, $37.50; Oakland; one month free. 331 Fourth ave., room 504. Court 4487.

POINT BREEZE $85.00— Brick, 6 rooms, tile bath & shower. Furnace, electric frigeration. GEORGE W. BROWN, 132 S. Whitfield St. MO. 4357.

ATLANTIC AVE. district—6-room house, reception hall, bath, electric, $..; 5-room house, bath, electric, $41; 4-room house, bath, electric, $38. 4-room house, bath, electric, $35; 3 rooms, bath, electric, $27.50; one month free. 331 Fourth ave., room 504. Court 4487.

MOVE IN NOW! RENT STARTS JULY 1ST. Squirrel Hill house, north of Forbes, 7 rooms, 2 baths, porches, yard, convenient to street cars, schools and stores. Call Hazel 5415 or Hazel 0381.

PIERCE ST., 5849—75 car, near College ave.; 6 rooms, bath, electric, gas, hot and cold water, porch, modern; sink on 2d floor; adaptable for two families; $60. Court 0148 or 5851 Pierce st.

EXCEPTIONAL VALUE. MAY RENT FREE. ATTRACT. 7-ROOM HOUSE, SQ. HILL. NR. SCHOOLS. HAZEL 1607-R.

North Side Houses 41

SUPERIOR AVE.—5-room house, bath, electric $45; 5-room house, bath, electric, $40. Charles st.—6-room house, bath, electric, $30. One month free. 331 Fourth ave., Room 504. Court 4487.

CALIFORNIA AVE., 3723—8-room brick suitable 2 families; $90. Linden 2522-R

PERRYSVILLE, 3022—Mod. 9 rms., furnace; $60 month. West View 2088-R.

South Hills Houses 42

4 OR 5 ROOMS 611 BROOKLINE BLVD.—Oak floors, tile bath, shower, immediate possession, convenient location. M'GILLICK SAVINGS & TRUST CO., 5927 Penn Ave. Hiland 1000.

CHOICE DORMONT HOME. Modern 6 rooms, hot water heat, excellent location; handy to schools and cars. AVEY & IRISH, LE. 5499.

MT. WASH.—139 Ulysses st.; 8-rm. house with bath & laundry; $50. Laf. 4568-R.

Bellevue, West View 43

SO. BRYANT AVE., 102—6 rooms, sun parlor, tile bath $80 per month; garage $10. Call Linden 0935-J.

FOR RENT Avalon, Ben Avon 44

BEN AVON. Choice duplex of 5 rooms, heat, janitor service, newly painted and decorated; well located; electric refrigeration $67.50; May rent free. FRANK N. YOUNG, 644 CALIFORNIA AVE. LINDEN 2780.

MENTION THE SUN-TELEGRAPH WHEN ANSWERING ADVERTISEMENTS.

Furn. Apts. & Houses 45

Adrian Apartments Cor. Melwood and Bayard St. Several choice apartments. Available for May 1st occupancy. Living room, (in-a-door beds), kitchenette, dressing room, bath, also same unit with additional bedroom. Completely furnished, including dishes, towels, linen, silverware, etc. Rentals $75 to $110. Apply Mrs. Morgan, on premises.

POINT BREEZE FURNISHED APARTMENT. 6523 Thomas blvd., 2nd floor, 6 rooms, bath, steam heat. Rent only $90. SAMUEL W. BLACK CO., 503 Farmers Bank Bldg

Loutellus Apt. Hotel 245 Melwood ave.; 1-2-3-room modern, efficient kitchenette apartments; finest in the city; superior service. Schenley 1100.

EL TOWER APARTMENT HOTEL, Munhall road, off Beacon—Beautifully furnished apartments with private and connecting baths; $45 per month and up, hotel service included. Hazel 6800.

6-Rm. Colonial Cottage. Among trees, shrubbery; tastefully furn.; 10 min. to city. Only $85. Walnut 3553.

MT. LEBANON—Sublet sacrificed rental, beautifully furnished steam heated 3-room efficiency apt., close to cars, bus, schools. Phone LE. 0144 or 9080.

INGOMAR—6-room house for summer; modern conv., garage; attractive rent to careful tenant. Perrysville 216-R.

MT. OLIVER APT.—Living room, 2 bedrooms, dinette, kitchenette, bath, light, heat included; $25 wk. Lafayette 1758-J.

ATTRACTIVE apt., living rm., bedrm., and kitchen, complete near Highland Park cars and E. Liberty station. MO. 5158.

BROOKLINE—5-room apt., bath, 1st floor, porches, yard, garage, gas, elec. included, $110. Rebate $10 before 5th. LE. 8448.

BIGELOW BLVD., 3879—4-room apt.; use of bath; also 2nd floor 2-room apt. Schenley 4483.

KELLY ST., 7622—2 rooms with alcove 2nd floor, priv. bath. Franklin 0614-M.

MT. WASHINGTON—Hskpg. apt., private bath, piano, porches, $45. LA. 0432-R.

WILKINS AVE.—6 rooms, 2 baths, porch, garage, June 1 to Sept. 1. MA. 1121.

MENTION THE SUN-TELEGRAPH WHEN ANSWERING ADVERTISEMENTS

Business Properties 47

LIST your business properties with Becker Realty Co., 919 Park Bldg. Grant 0115.

MARKET ST.—Second floor, 20x65, elevator, rent $50. Court 3544.

MENTION THE SUN-TELEGRAPH WHEN ANSWERING ADVERTISEMENTS

Offices & Desk Room 50

OFFICES Very desirable suite of four rooms, second floor Reilly Building, 430-432 Fourth avenue, suitable for Attorney or Real Estate. EUGENE S. REILLY & CO., 430-432 Fourth Ave. Court 5500.

CLARK BUILDING Company with four offices 20x26', on twentieth floor, moving from city, will sublet. ATLANTIC 0999.

$5.00 MONTHLY. Investment Bldg., suite 207, office address, telephone calls taken, name in directory, desk or nicely furnished office; low rentals. Atl. 5617. 239 Fourth ave.

OFFICE in Bessemer Bldg., very desirable space, area 480 sq. ft. $100 monthly. Inquire Shredded Wheat Sales, Inc., 6401 Penn ave., E. Liberty. Hiland 1186

GRANT BUILDING—Desk space, including telephone service. Grant 0550.

CLARK BLDG., 2017—Will share office space and facilities. Atlantic 6846.

FURNISHED desk space, stenographer, in private office. Court 2362.

FOR SALE Resorts, Cottages, Etc. 52

BUILD a cottage at Twin Willows, a choice lot, 100 acres playground—incl. use of pool, electric light and water. Yearly rental $50.00. Gentiles. Phone Owner, R. L. Heckert, Mars 38-R 121.

GENEVA-ON-THE-LAKE-OHIO. Beautiful, clean, furnished cottages, week, month, season; $5 to $50 week; Gentiles. EDGAR J. ALLEN, ALLEN COURT.

Wanted, To Rent 56

1-ROOM and kitchenette, would like housekeeper to care for 6 mo. old baby. Franklin 1373-W

FOR SALE City & Suburban Houses 60

BARGAIN, $300 CASH, BALANCE MONTHLY LIKE RENT, HANDY INCLINE, ALLENTOWN. 4 rooms, gas, electric, cement cellar and walks; immediate possession. ON LEVEL NEAR ST. GEORGE CHURCH, ARRANGED FOR 2 FAMILIES REAL SACRIFICE FOR QUICK SALE; ONLY $4,500. HANDY CARS. 6 rooms, bath, electric, cement cellar and walks, yard; a good investment. JOS. H. RITTER, 608 WARRINGTON AVE. LAFYT. 3308.

Valley Heights Nursery HULTON ROAD, OAKMONT 1216-M. Plans suggest planting. Graduate landscape architect at your service.

SWISSVALE'S BEST BUY. Six-room buff brick, hardwood floors, hot water, French doors, slate roof, garage, driveway, lot 50x135; reasonable; terms. $7,700. Penhurst 5441-J.

SUBURBAN fine home; 7 rooms, modern, close Perry and street car; fruit, shrubbery, two acres. Perrysville 200-M.

East End Houses 61

BRICK ROW. Nine houses, 4 rooms, bath each; low rentals; good location; $15,000 cash will handle. No telephone information. GEORGE W. BROWN, 132 S. Whitfield St. MO. 4357.

Sacrifice—Shadyside Dist. Duplex, 4 rooms, bath, first floor, 4 rooms, bath, sunporch, second floor; all conveniences, 2 garages; leaving city. Owner. Mayflower 8557.

N. HIGHLAND SECTION. East of Highland on Farragut street, near Jackson, 10-room, brick dwelling, modern, interior decorated, garage, convenient, terms; for inspection phone owner, Hiland 0113, or see your broker.

$5,000 CASH will handle a modern duplex; north of Forbes; 6 rms., 2 baths, 1st fl.; 7 rms., 2 baths, 2nd fl.; 2-car garage; sacrifice; make offer. MO. 8194.

NEW English home, center hall type, sunken living room. Master's bath, finished attic, 2-car garage. $15,800; Wilkins near Whitman. Mayflower 4450.

HIGHLAND-Hampton—Brick hse., 6 rms., tile bath, shower, Frigidaire, awnings, screens, gar., side dr., $17,000. MO. 3452.

"ROOF-FIX"—$1.10 gal., sure cure for leaky roofs; guaranteed 10 years. U. S. Roofing-Paint. Atlantic 8158.

NEGLEY AVE., $23,000—12 rms., 3 tile baths, 6-car garage; will rent. MO. 2294.

CLASSIFIED ADS ARE AMONG THE GREATEST MONEY-SAVERS KNOWN

North Side Houses 62

$5,500—Rental $840. California Ave.—$1,000 Cash. Two houses, 5 rooms, water, gas, electric; newly papered and painted; A-1 condition and good tenants. PAGE & LAWLER. COURT 1371.

A HAPPY START. SHEFFIELD ST., N. S.—6-room brick, bath, Heckler furnace, space for garage. For quick sale, $7,700. Call FA. 9266 between 9 and 5, Mr. Kappeler.

BRICK, 6 rms., bath, ldry., furnc., $5,800; pay like rent. LL 1162-M. FA. 1421.

Carrick, Overbrook 65

Owner Must Sell to Save Other Property A beautiful house that is really a home, in Carrick. Price, $15,500. Only $1,000 in cash needed. Carrick 2655-M. Atlantic 0727.

CARRICK SACRIFICE. Beautiful home on Brownsville road, with 13 delightful rooms; lot 100x135; the land alone is worth more than price of entire property; price $16,500; very small amount cash. A. J. Johnson, Atlantic 0726. Court 1738.

SIX rooms, tile bath, garage, paved street, near schools and cars. Carrick 1612-M.

Crafton, Ingram 67

CRAFTON. Brick house, 10 rooms, bath, laundry, furnace; convenient to train and street cars; owner leaving city; $9,500. JOHN BOURKE, CRAFTON, WALNUT 1273.

INGRAM—6 rms., bath, furnace, garage; nr. cars, schools; reas. Walnut 0150-R.

FOR SALE Dormont, Mt. Lebanon 63

Hudson Built Home Beautiful English style center hall home of sand moulded brick; attractive slate roof, walls finished in Spanish stucco, 7 rooms, 2 baths, and extra lavatory; breakfast nook, steel casement plate glass windows, hot water heat, porch, garage; 54-foot lot overlooking beautiful woodland, Dixon ave., Parker Garden. Also under construction home in Inglewood drive, Beverly Hills, Mt. Lebanon. WM. A. HUDSON, CONTRACTOR, 2800 W. Liberty Ave. Lehigh 4080. TERMS ARRANGED TO SUIT PURCHASER.

8 ROOMS—2 BATHS MT. LEBANON—$17,600—NEW. Very fine old English type, architect's design, rough slate roof, porch with wrought iron rail, double garage, extra large living room and master bedroom, separate shower, tinted tile bath, hot water heat, big Ruud instantaneous, incinerator, extra bath and 2 large rooms on third floor, big lot with trees; restricted private residence location surrounded by beautiful homes. W. W. PARSHLEY, 671 Washington Rd., Mt. Leb. Lehigh 4314.

WHY RENT!! $500.00 DOWN. Balance cheaper than any other rent in the district. Beautiful new 6-room, all-brick modern in every respect. Large lot. Two-car garage; one level square to cars, stores and school. No reasonable offer refused. Come out and inspect today. W. M. HALL, 3031 W. Liberty Ave. Lehigh 3590. 696 Washington Road. Lehigh 7400.

Beverly Heights, $15,500. AND IT'S A BEAUTY! One of those distinctive English homes; six rooms, stone mantel, breakfast nook, double garage; located near entrance on a beautiful large lot; owner is leaving city and is taking a severe loss. Phil Doeblin, Lehigh 3040. 3209 WEST LIBERTY AVE., DORMONT.

Satisfaction In owning this beautiful brick home near Washington school and cars; 7 rooms, 2 baths, 2-car garage, hot water heat, instantaneous water heater, frigidaire, weatherstripped and landscaped; ideal location; only $12,700. SIMMONDS, 400 Washington Rd. Lehigh 1017.

Choice Mt. Lebanon Home Here's one of the snappiest little homes in this section; new brick, hall type, 6 rms., brk. rm., tile bath, shower, double firs., hot water heat; excellent location and near 2 car lines, schools and stores. At a price that will interest you—with terms. AVEY & IRISH. LEHIGH 5499.

$11,500— New all-brick of six large rooms, full tile bath with shower; all hardwood, hot water heat, breakfast rooms, coal furnace, coal and fruit cellars; Ruud heater, double garage; one sq. to cars; $1,500 cash; terms. DORMONT REALTY CO., 3201 West Liberty Ave. Lehigh 0960.

TWINS!! Cozy home and profitable income; double cottage in MT. LEBANON; 6 rooms, sun room, tile bath, porch, 2-CAR GARAGE EACH SIDE, only $16,500. A wonderful buy, don't miss it. TERMS. GEO. H. DUNN, REALTOR, 692 Washington Rd., Mt. Leb. LE. 7768

MT. LEBANON BARGAIN. Six rooms, all brick house. Tile roof, tile bath, garage. Lot 40x115, paved street. Only $9,750. Small payment down, balance like rent. Write owner. N-153. Sun-Telegraph.

NEAR BROOKSIDE FARMS Absolute sacrifice; 8-rm. brick, 2 baths, 2-car garage, ½-acre ground. Must be sold. No reasonable offer refused. Call Lehigh 5499.

REPAIR your roofs, dress up your homes Paints, shingles, roll roofing, plasterboard U. S. Roofing & Paint. Atl. 8158. Save to 50%.

WILL trade or sell my beautiful new home in Lebanon Hills; all the latest appointments and more. Lehigh 3238.

Bellevue, West View, Avalon, Ben Avon 68

BEN AVON HOME. Exceptionally well built brick, reception hall type with double living room 13x27; three bedrooms and bath, 2nd floor; 2 rooms, 3rd flr. Hot water heat throughout, good oak floors in excellent condition, brick garage. Location is Dalzell, just off Church ave. Owner will sacrifice.

Highland Country Club $7,200— New 6-room home at entrance to club; hardwood floors, tile bath; coal and fruit cellar; alley in rear. Jenkinson Realty Co., Linden 3148. Bellevue.

BEN AVON Ridge Ave., opposite Sturgeon. New dwelling, with garage, 6 rooms, breakfast nook, kitchen cabinet, hot water heat, etc. Exceptionally well built. Hardwood finish. PRICE $13,500 GEORGE BROS., 307 Fourth Avenue. Court 3060.

7-ROOM well-built frame house, finished attic; suitable 2 families; paved; bargain, $7,500. West View 2177-R.

Lots For Sale 71

BEN AVON VACANT, 30x150. Cor. Brighton road and Dalzell ave., private alley in rear. Beautiful location, price reduced for immediate sale. Terms if desired. Jenkinson Realty Co., Linden 3148. Bellevue.

WONDERFUL BARGAIN. In Mt. Lebanon. Level lot 50x120, near school, stores and cars, only $790. Terms $60 down, $15 per month. Call owner. Carrick 3800.

CARRICK BARGAIN Beautiful lot 40x200 near schools and cars. Will sell cheap and make easy terms. Write owner. R-153. Sun-Telegraph.

27TH WARD LOTS. Between California ave. and Brighton road, restricted district, see plan of lots in office, corner California ave. and Cooper street. Jenkinson Realty Co.,

CRAFTON—2 choice lots on Crafton boulevard, 100x217; for further information phone Lehigh 7496.

WILL trade good lots in Perrysville ave. district for improved property. Atlantic 6850.

FOR SALE—Six lots in Crafton for $1,200. H. C. Jamison, 929 N. 3rd st., Harrisburg, Pa.

MT. LEBANON—Lot 65x137, near Washington road; all imp.; $2,800. LE. 0201.

Sale Farms—Acreage 72

25 ACRE POULTRY & FRUIT FARM. Near Wilkinsburg and East Pittsburgh, on improved road, 2½ acres young fruit, gas and electricity, good 7-room house, all needed outbuildings, $9,500. $3,500 cash. Worth $12,500. F. M. Weston, 1013 Wood st., Wilkinsburg, Pa.

FOR SALE—Fifteen acres, excellent location, high class subdivision plan. W. Carl Smith, 424 Wash. Trust Bldg., Washington, Pa.

2 ACRES land along Washington car line, fruit trees. Mrs Ira J. Smith, Box 23, Mollenauer, Pa.

DORSEYVILLE—3 farms for sale. Phone Dorseyville 21 ring 31.

Loans Up To $300 82

BORROW FROM US Transactions Private Loans on Furniture up to $300. Peoples Loan Co. 814 Empire Building, LIBERTY AVE. & STANWIX ST. Tele. Atlantic 3574.

LOANS To Those Who Need $10 to $300 On Furniture or Note Payments of 20 Months or Less. Call, Write or Phone Conservative Credit System 604 LAW & FINANCE BLDG., 429 Fourth Ave. Atlantic 7026.

DON'T FORGET THAT— We loan $25 to $300 on AUTOMOBILES AND FURNITURE. THAT— Our service is confidential. THAT— $7.00 a month repays each $100 borrowed. THAT— For quick, courteous service you should call, write phone Atlantic 8294. ACME LOAN SERVICE, 1116 CLARK BLDG., 717 Liberty Ave., Near Stanley Theater.

Loans Up To $300 82

2½% LOANS You save One Per Cent a Month by borrowing from HOUSEHOLD. HERE IS THE COST: ON LOANS PAYABLE IN 20 EQUAL MONTHLY PAYMENTS.

$100—average monthly cost, $1.32
$200—average monthly cost, $2.63
$300—average monthly cost, $3.94

Loans may be paid in full at any time, and you will only be charged for the actual time you keep the money. You get the full amount in cash; no deductions of any kind. NO ENDORSERS. NO EMBARRASSING INQUIRIES Household Finance Corporation 3—OFFICES—3 ROOM 505 ARROTT BLDG. N. W. Cor. Fourth and Wood St. Court 2890 1601 FIRST NAT'L BANK BLDG. 311 Wood St. Atlantic 1198. 315 PARK BUILDING, Cor. 5th Ave. and Smithfield St. Atlantic 0735.

LOANS UP TO 300 DOLLARS ON YOUR NOTE AT LAWFUL INTEREST. NO FEES—NO BONUS. PERSONS owning furniture, real estate or with salaried position accommodated. 24-hour service. Repayment arranged to suit borrower's requirements. A quick, dignified and confidential assistance. Our methods cheerfully explained. If you cannot call in person, write or telephone and our representative will see you. Our Business Makes Friends INTERSTATE COLLATERAL LOAN CO. 200 ARROTT BLDG. COR. FOURTH & WOOD ST. TELEPHONE COURT 3256

Do You Need Money? GET IT FROM US At 2½% Per Month ASK ABOUT OUR BONUS PLAN. Family loans. Absolute privacy. Prompt and courteous service. Up to $300. No extra charges. OWNED AND OPERATED BY PITTSBURGH PEOPLE. ECONOMY FINANCE CORPORATION, 208 Clark Bldg., 2nd Floor, 7th & Liberty, AT. 0546-7.

Sound Financing For the Workingman Your automobile or furniture is ample security. No indorsers. CALL, WRITE OR PHONE. Empire Finance Co., 602 Park Bldg., Corner 5th & Smithfield St. At. 8578.

If You Need Money WE WILL LOAN YOU $10 TO $300 QUICKLY ON YOUR Furniture or Automobile. 20 MONTHS TO PAY. CALL, WRITE OR PHONE AT. 9584. THE OHIO FINANCE CO., 1204 First National Bank Bldg., Wood St. at Fifth Ave.

Loans on Jewelry 83

We can help while storing FURS Thousands avail themselves of this service yearly. They borrow money while getting the benefit of our fur storage facilities. Special low rates include storage. 6% Yearly Interest on DIAMONDS JEWELRY WATCHES LISTED STOCKS LISTED BONDS FURS SILVER ½% per month to 2½% storage. Yearly loans with renewals or monthly repayments. Furs—special rates. Modern Bank-like methods. Ladies especially appreciate our courteous service. JOS. DeROY & SONS Diamond Loan Association (10 Loan Companies Combined) 311 Smithfield St. Entire Building Opposite Postoffice Use Elevators Original Location ¾ Century

ON DIAMONDS LOANS AS LOW AS 1% WATCHES, JEWELRY STOCKS AND BONDS. We also loan at low rates on SILVERWARE, CAMERAS, GUNS, FURS, TOOLS TRANSIT, MUSICAL INSTRUMENTS Old Gold, Silver and Platinum Bought. GALLINGER'S, 929 LIBERTY AVE. Phone Atlantic 5207 Established 1854.

You Can Get Money At a New Low Rate DIAMONDS, WATCHES, JEWELRY OR LISTED STOCKS AND BONDS. Absolute Privacy. No Store Connected. Monthly Paym'ts. Unlimited Renewals ECONOMY FINANCE CORPORATION, 208 CLARK BLDG., 2ND FLOOR. 7TH & LIBERTY—ATLANTIC 0546-7.

LOW RATE LOANS On Diamonds and Stocks OLD RELIABLE COMPANY. Real Loan Office. No Pawn Shop. Interstate Collateral Loan Co., 200 ARROTT BLDG. Cor. Fourth Ave. and Wood St.

Loans on Automobiles 84

Need Money ON YOUR AUTOMOBILE? Your title can be used to obtain funds for any purposes. YOU CONTINUE TO USE THE CAR. Small unpaid balances paid off or re-financed. ANY AMOUNT UP TO $1,000. INTEREST AT 6% on unpaid balances. Call, write, phone Atlantic 6035 Pgh. Finance Corp. 504 American Bank Building. Grant St. at Sixth Ave.

Confidential Financial Help Can be had by using your certificate of title to your car. Unpaid balance refinanced. Any sum. Write S R G at P. O. Box 1485, Pittsburgh.

FINANCIAL ASSISTANCE. Can be secured by anyone owning a clear title to a car or where unpaid balance is small. 6% interest. Phone Atlantic 6428.

Sale or Exchange 73

APARTMENT TRADE.

For a clear home or good business vacant, an efficiency apartment in Mt. Lebanon recently constructed with modern features. Low rentals with yearly income above $11,500 and low taxes. The district is centrally located near shopping center, schools and churches. Liberally financed.

REAL ESTATE CO. of PGH
427 FOURTH AVENUE ATLANTIC 3050.

MENTION THE SUN-TELEGRAPH WHEN ANSWERING ADVERTISEMENTS.

Summer Places for Sale 76

LAUREL MOUNTAIN PARK—4 miles east of Ligonier on Lincoln Highway, camp site 50x175 ft., on Walnut rd.; good water, swimming pool. Churchill 2430-R.

GREENTREE Boro, sum. cot. for 2 families; gas, etc., good spring; house 1¼ A. off Washington blvd; bargain. WA. 2350

MENTION THE SUN-TELEGRAPH WHEN ANSWERING ADVERTISEMENTS

Mortgage Loans 81

IF you want to invest money yielding 12% with good property as security apply 205 American Bank Bldg., corner Sixth and Grant St.

Second Mortgages—$300 to $25,000
Monthly payments on $300 is $13, on $500, monthly payment is $14; on $1,000, monthly payment is $29, payment includes the principal, interest, etc.; pay taxes, repairs or debts with loan, repayable on easy budget plan 1 to 5 year term.
BANKERS MORTGAGE CORP.
230 Fifth Ave. Suite 700 ATlantic 6160

Second Mortgages $300 to $10,000
Private party; monthly payment on $1,000 is $25; no advance charge; liberal appraisal; immediate settlement; low expense.
S. D. CANTELOU, Phone Atlantic 4195
905 Law & Finance Bldg., 429 Fourth Ave.

PAY OFF FIRST AND SECOND MORTGAGES.
Consolidate existing mortgages; 75% of valuation loaned on desirable properties anywhere. No advance fees. Treasurer Box 466, Pittsburgh.

MORTGAGES WANTED—MONEY READY
$1,000 $1,500
$2,000 $2,500
$3,000 $4,500
$5,000 $10,000
FRANK B. MILLER, 450 4th ave. Rm. 82

NORTH SIDE Building and Loan will lend in Bellevue, Crafton and surrounding districts. Money ready. Box 4153, Bellevue.

BUILDING loan money 1st and 2nd mortgages as high as 75% anywhere in Allegheny County. Federal 0857.

WANTED—Mortgage money, sums $2,000 to $5,000; new sub. homes. Glen. 614.

No fee if loan not granted; bring deed. J. H. Aronson Co., 450 4th ave. Court 2582.

MENTION THE SUN-TELEGRAPH WHEN ANSWERING ADVERTISEMENTS.

Miscellaneous 85

Best "A" Grade Porcelain Enameled Bath Tub, $28.50 and up.

We will install at a small additional cost and you can pay in SMALL MONTHLY PAYMENTS.
MANUFACTURERS DISTRIBUTING CO.,
325-27 Penn Ave. Dept. 731, Pittsburgh.

CASH REGISTERS RENTED. ALL MAKES—Hand operated $5.00 per month, electric $10 per month. Rental applied if purchased. FORT PITT TYPEWRITER CO., 642-644 Liberty ave. AT. 8320.

IF YOU want a real emerald, originally belonged to nobility, 9 carat, oblong cut at sacrifice, call Carrick 3129-R.

CLOSING OUT—Entire stock of fixtures. S. Delp's Sons Co., 2219 Fifth ave.

Household Goods 86

USED—SEWING MACHINES—USED.
$5—DOWN—$5
Largest selection and lowest prices of guaranteed machines in the city. Treadles, electric, portables and consoles. $4.95 to $35.
WHITE SEWING MACHINE CO.
110 Sixth St.
Across from Alvin Theater.

3-PIECE LIVING ROOM SUITE $88

Save 40% ON ALL YOUR FURNITURE, STOVES & RANGES
We are a Mile from High Prices. Open until 10 p. m.
QUALITY FURNITURE CO.,
1012 Western Ave., N. S.

$300 MOHAIR SUITE, $129.
Also new perfect, walnut bedroom, dining room and other living room suites; at wonderful bargain. R. R. Storage, 324 Liberty ave.; free delivery.

ANTIQUE DRESSER, table, 2 beds, other household goods, very reas. MA. 8911.

LARGEST piano sale, storage pianos, $25 up. terms. Storage House, 333 3rd ave.

Progressive Furn. Co.—New & used furniture. 1815 Wylie. At. 9946.

CHILD'S IRON BED .... $15 FISK 2437.

DINING room suite, oak; other household goods. Cedar 3345-J.

ACORN Gas Range; good condition, cheap. Phone Lehigh 3680-R.

Musical Instruments 87 Musical Instruments 87

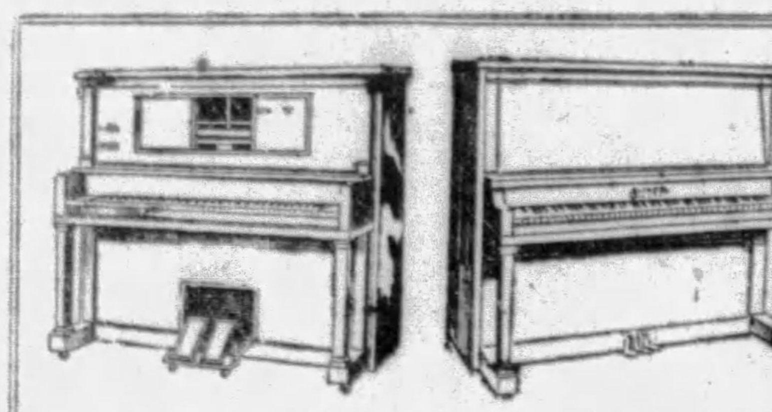

Exceptional values in Used Upright, Player and Grand Pianos. They're samples, used instruments and discontinued styles. All in splendid condition at these striking reductions.

USED UPRIGHTS.

$300	Barmore, Mahogany Case	$75
$350	Bayer, Mahogany Case	90
$350	Angelus, Mahogany Case	90
$450	Wheelock, Mission Oak Case	90
$375	Oliver, Fumed Oak Case	90
$395	Autopiano, Mahogany Case	90
$350	Arion, Mahogany Case	95
$425	Singer, Mahogany Case	115
$550	Mehlin, Mahogany Case (3)	295

BENCH INCLUDED.

NEW UPRIGHTS DISCONTINUED STYLES.

$425	Gordon & Son, Walnut Case	$345
$425	Gordon & Son, Oak Case	345
$475	Ludwig & Co., Mahogany Case	355
$495	Ludwig & Co., Oak Case	365

BENCH INCLUDED

USED PLAYERS.

$650	Price & Teeple, Mahogany Case	$195
$650	Stodart, Oak Case	195
$750	Behning, Mahogany Case	235
$750	Bond, Mahogany Case	295

BENCH AND 15 ROLLS INCLUDED.

NEW PLAYERS DISCONTINUED STYLES.

$620	Gordon & Son, Walnut Case (3)	$395
$850	Stultz & Bauer, Mahogany Case (3)	595

BENCH AND 15 ROLLS INCLUDED.

BABY GRANDS, DISCONTINUED STYLES

$1095	Stultz & Bauer, Mahogany Case	$795

BENCH INCLUDED.

USED C MELODY SAXOPHONES IN FOUR GROUPS—$45—$65—$85—$105.

When new they sold up to $215. Among them are C. G. Conn, Wurlitzer, Buescher, Martin, Pan-American, Fischer, etc.

Used Cornets in one group, limited number $30

Among them are Pan-American, Holten, King, Martin, Besson, Millard Conn, etc. When new they sold up to $125.

CONVENIENT PAYMENTS ARRANGED. Take Express Elevator to Eleventh Floor.

KAUFMANN'S

Automobiles For Sale 94

CHEVROLET COACH, 1927 MODEL; MOTOR HAS BEEN OVERHAULED; PAINT, UPHOLSTERY AND RUBBER ARE FINE; $122 DOWN, $21 PER MONTH FOR 10 MONTHS. PINKERTON MOTOR, 1940 BRIGHTON RD., N. S. FAIRFAX 3427.

CHEVROLET landau sedan, 1928 excellent condition. $160 down, balance monthly. Sprague, Lafayette 5100.

1928 CHEVROLET SEDAN; good tires, finish like new, $425. Frank D. Saupp, Inc., 5920 Penn ave. Hiland 3539.

CHEVROLET—1928, AB Coach; excellent shape, $450. R. J. Bauman, 725 Ross ave., Wilkinsburg, Franklin 7003.

1923 CHEVROLET COACH, disc clutch, very good condition, good tires, $65. Phone Valley 1025-J.

NEW 1929 Model 6-cylinder Chevrolet Coupe, $625. Frank D. Saupp, Inc., 5920 Penn ave. Hiland 3539.

CHEVROLET cabriolet, 1928 mechanically perfect, good paint and tires; $465; terms. 1215 Braddock ave. Phone Brandywine 0400.

1928 Chevrolet Coupe $375
1926 Chevrolet Coupe 175
4612 Forbes st. Schenley 0504.

CHEVROLET coach, 1928—A very good looking car. Call Sprague, Lafayette 5100.

CHEVROLET coupe, 1927; very good condition. Murdoch Chev. Co. MA. 1291.

1928 DODGE Senior 6 Sedan, A-1 throughout; equipped with 4 brand new Goodyear tires, front and rear bumper. The mileage is low; car looks and runs like new. The price is only $850; down payment is $340, balance in 1 year; will take your car as part down payment. Frank D. Saupp, Inc., Dodge Dealer, 5920 Penn ave. Hiland 5720.

DODGE Coupe, 1927 model, A-1 shape, $375; terms. 1009 Main st., Sharpsburg. Sterling 1990.

1928 DODGE SENIOR SEDAN, $95, looks like new car. Frank D. Saupp, Inc., 5920 Penn ave. Hiland 3539.

DODGE—1926 Sedan; new rubber; $265. R. J. Bauman, 725 Ross ave., Wilkinsburg. Franklin 7003

FOR SALE—1927 Late Model Dodge Sedan, $325, A-1 condition. 5536 Wellesley ave., E. E.

NEW 1929 DODGE SENIOR COACH, $1,435. 5920 Penn ave. Hiland 3539.

DURANTS

1929 Durant 6 Sedan and coach, like new; very little mileage; big saving. Automobile Finance Co., 5526 Penn ave. Montrose 7600.

DURANT—1928 coach, $150 down, balance monthly. Call Sprague, LA. 5100.

ESSEX Coach, 1926, unusually good paint and tires; reasonable price; $160.
B. F. STOUT,
Center & Beatty. Mont. 1700-1704.

FORDS—MODEL A

Roadster, Sport Coupe, ½-ton Pickup and 1½-ton Truck.
AUTOMOBILE FINANCE CO.,
5526 Penn ave. Montrose 7600.

FORDS

50 to select from. All models for all purposes. Truck and pleasure cars.
5906 PENN AVE. MONTROSE 9401.

FORD touring, 1927 model; good paint, mechanically o. k.; $95. Hudson Garage, 338 Chestnut st., Sewickley, Pa. Phone Sewickley 1275.

FORD Model A Sport Coupes and Coaches. 4612 Forbes st. Sch. 0504.

LATE MODEL GARDNER 8-CYLINDER SEDAN, LOW MILEAGE, GOOD RUBBER, PAINT AND UPHOLSTERY; $220 DOWN, $32 PER MONTH FOR 12 MONTHS. PINKERTON MOTOR, 1940 BRIGHTON ROAD, N. S. FAIRFAX 3427.

ONLY $100 DOWN

Extraordinary opportunity for you to purchase a Hudson Sedan. Car has been completely overhauled and is in perfect condition. Phone Atlantic 4071 or call at 1212 Forbes st. See Boyd.

HUDSON 7-pass. sedan, 1925 model, practically new tires, motor first-class shape, $250; terms. Hudson Garage, 338 Chestnut st., Sewickley, Pa. Phone Sewickley 1275.

HUDSON Coach, 1927—5 good tires, slipseat covers; paint good; low mileage; A-1 mechanically; will sacrifice. Carrick 1666-J.

PAY $100

And you drive a 1925 Hupmobile 5-pass. Sedan—Perfect cond., good tires, lots of extras, balance at the rate of $3.00 per week. May. 5493.

1929 HUPMOBILE COUPE, rumble seat, $1,095. Frank D. Saupp, Inc., 5920 Penn ave. Hiland 3539.

JEWETT Brougham, 1925, fine motor, good appearance, good tires and upholstery, $190.
B. F. STOUT,
Center & Beatty. Mont. 1700-1704.

JORDAN STRAIGHT 8 SEDAN, 1926; good paint, good mechanically, $150 down, balance monthly. Private owner. W. A. Dooley, Lehigh 7052.

Locomobile 70 Sedan

1928 model; perfect condition throughout; little mileage, $1,250; delivery price $2,750. Automobile Finance Co., 5526 Penn ave. Montrose 7600.

LATE model Locomobile brougham sedan; price $500; down payment $200, balance 12 months; don't fail to see this. 3261 W. Liberty ave. Lehigh 5660.

NASH, 1928 model advanced 6 sedan; wonderful condition; real bargain, $800, terms. See Mr. White, 519 Water st. Court 0456.

NASH—1928 standard 2-door sedan. Suburban Motor. Lafayette 2986.

1928 OAKLAND COUPE, tires and finish like new, $750. Frank D. Saupp, Inc., 5920 Penn ave. Hiland 3539.

OAKLAND Coach, 1926—Very good mechanically; will sell for $300. Carrick 1666-J.

OLDSMOBILE Coach, 1926; this is one of our best bargains we have to offer, mechanically and appearance o. k.; $175.
B. F. STOUT,
Center & Beatty. Mont. 1700-1704.

OVERLAND touring; first-class condition throughout; $45. Hudson Garage, 338 Chestnut st., Sewickley, Pa. Phone Sewickley 1275.

OVERLAND Six 2-door Sedan, 1926; motor has new pistons and rings, paint good, tires good; $225.
B. F. STOUT,
Center & Beatty. Mont. 1700-1704.

PACKARD PHAETON (Touring) 1928 model. A-1 in every respect. Chromium plated. New General cords, fully equipped. Terms, will trade. Frank D. Saupp, Inc., 5920 Penn ave., Pgh., Pa. Hiland 5720.

PAIGE—1927 6-65 Sedan, $550. R. J. Bauman, 725 Ross ave., Wilkinsburg. Franklin 7003.

MODEL 90—PEERLESS 6-cyl. Sedan; beautiful two-tone grey paint; interior and tires almost like new; guaranteed mechanically; 4-wheel brakes, bumpers and other extras; see this car before deciding on a new low priced car; $875, terms and trade. Peerless Traded Car Dept., opposite Hotel Schenley, 3964 Forbes st., evenings. May. 5493

PEERLESS 81 SEDANS

1929 models, 1 DeLuxe sedan with 6 wire wheels, $1,350; delivery price $1,905; one standard sedan $1,250, delivery price $1,750; just broken in. Automobile Finance Co., 5526 Penn ave. Mont. 7600.

PEERLESS SEDAN.
Will sacrifice five-passenger Sedan to quick buyer. In A-1 mechanical condition, very good tires, bumpers and all accessories. Can arrange time payments. For appointment call Mr. Harvey Franklin 1782-J.

1928 PEERLESS SED. 6-80, new tires, finish like new, $850. Frank D. Saupp, Inc., 5920 Penn ave. Hiland 3539.

PIERCE ARROW 80.
1926 sedan, privately owned, completely gone over recently; new duco paint, chromium plated. 6 very good tires; 7-passenger, $950, terms. Your car traded. Frank D. Saupp, Inc., 5920 Penn ave., Pittsburgh. Hiland 5720.

PONTIAC CABRIOLET COUPE—Very low mileage, excellent condition has 4-wheel brakes, rumble seat, lots of extras; looks like new; $200 down, balance to suit your pocketbook. Peerless Traded Car Dept., 3964 Forbes st., May. 5493.

PONTIAC COUPE, 1927 model, good as new, new tires, $325, terms. 545 Braddock ave. Brandywine 0706.

REO MATE SEDANS

1929 models, 1 DeLuxe sedan with 6 wire wheels and 1 standard sedan; brand new, at discount. Automobile Finance Co., 5526 Penn ave. Montrose 7600.

BETTER VALUES IN USED CARS.

2512—'28	Pontiac Coach	$525
'28	Buick Coupe	795
'28	Oakland Coupe	750
'28	Dodge Victory Coupe	850
'27	Dodge Roadster	395
'28	Hupmobile Coupe	1095
'28	Chrysler 52 Coach	495
'29	Chevrolet Coach, 6-cyl.	625
'28	Chevrolet Roadster	395
'28	Packard Phaeton	1850
'29	Dodge Senior Six	1435
'28	Peerless 6-cyl. Sedan	850
'28	Dodge Senior Sedan	850
'27	Diana Eight Brougham	650
'27	Chevrolet Sedan	295
'28	Dodge Fast Four	550
'28	Chevrolet Landau Sedan	425
'27	Essex Coach	275
'26	Dodge Standard Six	695
'26	Dodge Roadster	195
'24	Dodge Touring	110
'24	Studebaker Touring	110
'24	Dodge Touring, 2403	145
'27	Chrysler 60 Roadster	495
'27	Buick Coupe, Standard	495
'27	Dodge Sedan	295
'24	Dodge Sedan	145
'25	Dodge Coupe	195
'27	Chevrolet Landau	295
'28	Dodge Victory, 4-Pass. Coupe	895
'26	Stearns-Knight Sedan 6	575
'28	Chrysler 52 Sedan	495
'27	Dodge Panel Truck, ¾-ton	495
'27	Dodge Coupe	395
'26	Pierce Arrow Sedan 80	995

Frank D. Saupp, Inc.,
Dodge Dealer,
5920 Penn Ave.,
Pittsburgh, Pa.
Terms, Hiland 5720.

It's a Wow . . . and How!

STUDEBAKER'S
Occasional USED CAR SALE

Now Going On!

Sale Continues TONIGHT, SATURDAY, SATURDAY NIGHT AND SUNDAY...

Prices Don't Matter When Studebaker Has a Used Car Sale

TERMS

Opened this morning to Standing Room only, and 47 of Studebaker's celebrated used cars were sold the first hour—67 were sold up to the time of sending this advertisement to the papers Friday afternoon.

In appreciation of the Public's deep interest and tremendous response, we have placed in this sale many fine used cars not previously advertised, and all slashed in price, as is usual in a Studebaker Occasional Used Car Sale. Hence, many sensational values still remain—

Step On It Or You'll Be Late!

Remember—Monday morning the "IS" price comes off any used cars that remain and the old "WAS" price goes back in place.

STUDEBAKER SALES COMPANY
of PITTSBURGH
Pennsylvania's Largest Traded Car Store
4724 BAUM BOULEVARD MAYFLOWER 2000

BRAND NEW 6

At a saving of $200 to you, a 1929 Dodge Senior 6 Brougham (2-door) completely equipped. All nickel parts are chromium plated; this car is slightly shopworn; carries new car guarantee; your car traded. Terms one-third (⅓) down. FRANK D. SAUPP, INC., 5920 Penn ave. Dodge Dealer. Hiland 5720.

Peerless 6-Cyl. Sedan

1929 Model 6-61.

5 Passenger 4-Door Sedan; driven less than 2,000 miles; cannot be told from brand new; fully equipped; new car guarantee. This is your chance to enjoy a nice discount. Trade and terms.

PEERLESS TRADED CAR DEPT.,
Opposite Hotel Schenley,
Evenings. 3964 Forbes St. MA. 5493.

STAR 4 COACH; 1925 MODEL; A-1 CONDITION; UPHOLSTERY, RUBBER AND MOTOR ARE FINE; $62 DOWN, $18 PER MONTH FOR 7 MONTHS. 1940 BRIGHTON RD., N. S. FAIRFAX 3427.

1926 STEARNS 6-cyl. Sedan, $575. Frank D. Saupp, Inc., 5920 Penn ave. Hiland 3539.

STUDEBAKER ROADSTER, 1925 MODEL IN FINE CONDITION; MOTOR, UPHOLSTERY, RUBBER ARE FINE; NEW PAINT; $101 DOWN, $18 PER MONTH FOR 10 MONTHS. PINKERTON MOTOR, 1940 BRIGHTON ROAD, N. S. FAIRFAX 3427.

STUDEBAKER, 1926 Standard Roadster; $275; terms. Horst & Mooney, 3323 California ave., N. S. Linden 1236.

STUDEBAKER SEDAN, 1925 MODEL; UPHOLSTERY, RUBBER AND MOTOR IN FINE CONDITION; LOW MILEAGE; $121 DOWN, $21 PER MONTH FOR 10 MONTHS. PINKERTON MOTOR, 1940 BRIGHTON RD. FAIRFAX 3427.

1125 STUTZ SEDAN, 5 wire wheels, balcrank bumpers, $425. R. J. Bauman, 725 Ross ave., Wilkinsburg. Fr. 7003.

WILLS ST. CLAIR Roadster; excellent condition, Phone Montrose 2976.

SPECIALS
$35.00 TO $950
FOR ONE WEEK

1928	Chevrolet Landau Sedan	$395
1928	Chevrolet Coach	395
1928	Durant Sedan	395
1927	Chrysler 70 Coach	595
1928	Dodge Victory Coupe	750
1928	Dodge Fast Four	495
1926	Essex Coach	95
1928	Whippet Coach	395
1928	Dodge Coupe	495
1927	Nash Coach	395
1928	Chandler Coupe, Std.	395
1926	Dodge Coupe	195
1926	Chevrolet Coupe	195
1926	Ford Coupe	175
1926	Star Sedan	145
1926	Chevrolet Sedan	195
1927	Essex Coach, late	295
1926	Chrysler Coach	295
1925	Ford Coupe	75
1925	Jordan Touring	195
1926	Chevrolet Truck	145
1925	Dodge Panel Truck	175
1924	Crawford Touring 6	95
1924	Gardner Touring	65
1924	Durant Touring	65
1924	Hupp Touring	75
1924	Dodge Touring	110
1926	Dodge Touring	195
1926	Ford Panel Truck	150
1928	Chevrolet Panel	425
1926	Dodge Panel Truck	295
1928	Chevrolet Coupe	450
1928	Dodge Senior Sedan	950
1927	Nash Sedan, Special	395
1928	Dodge Standard Six	725
1924	Ford Coupe	35
1925	Paige Sedan	195
1927	Olds Coach	295
1927	Dodge Sedan	285
1924	Cleveland Coach	45
1924	Dodge Sedan	95
1927	Dodge Sedan	345
1926	Studebaker Sedan	295
1926	Buick Sedan	495
1928	Chrysler 52 Coach	495
1928	Chrysler Coupe	395
1925	Oakland Roadster	195
1926	Dodge Coupe	295
1925	Ford Roadster	65
1924	Olds Touring	110
1924	Willys-Knight	95
1924	Hudson Speedster	125
1926	Ford Tudor	145
1924	Willys-Knight	150
1926	Graham Canopy	395
1925	Dodge Panel	125
1924	Studebaker Sedan, Special	145

KILROY MOTORS, INC.,
LOT—LOT
BAUM AND EUCLID.
HILAND 7904.

AUTOMOBILE BUYERS
We handle deferred balances on monthly payment plan for individuals.
Automobile Finance Company,
5526 Penn Avenue Pittsburgh Pa.

FOR SALE—Bus body, plenty of room for lunch stand; price reasonable. At 2517 Wylie ave. MA. 6577.

TAKE IT TO BENNETT'S AUTO WRECKERS

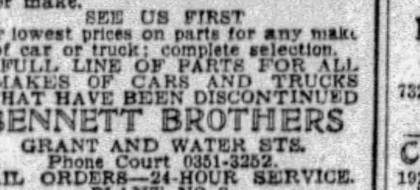

Your old cars and trucks; highest prices paid, regardless of year, model or make.
SEE US FIRST
For lowest prices on parts for any make of car or truck; complete selection.
A FULL LINE OF PARTS FOR ALL MAKES OF CARS AND TRUCKS THAT HAVE BEEN DISCONTINUED
BENNETT BROTHERS
GRANT AND WATER STS.
Phone Court 0351-3252.
MAIL ORDERS—24-HOUR SERVICE.
PLANT NO 2.
5100-5220 Center ave. Montrose 0911.
PLANT NO. 3.
1617-1701 West Carson st. Court 2294.

		Price	Down
'28	CHEVROLET COUPE	$425	$170
'27	Dodge Coupe	295	120
'26	Dodge Sedan	275	125
'25	Dodge Brougham	145	95
'26	Reo Coupe	375	190
'27	Star 6 Cab.	450	195
'27	Nash Adv. Sedan	695	278
'26	Buick Sedan	450	180
'28	Graham-Paige Sedan	750	300
'27	Packard 6 Sedan	1075	430
'27	Olds Landau Sedan	375	150
'27	Chrysler 70 Coach	425	170
'26	Chrysler 60 Roadster	425	170
'28	Chrysler 52 Sedan	425	170
'27	Chrysler 70 Sedan	775	300
'27	Chrysler 70 Roadster	775	300
'25	Chrysler 70 Touring	195	95
'28	Chevrolet Ton Truck	475	190

1845 Forbes St. Always Open.

Lot of Cars and Trucks IN OUR LOT
$50 to $500
All Makes and Models. Open Day and Night.
R. E. Loughney Motor,
5556 Center Ave.

Automobile Accessories 96

SEE HARRY—at 5702 PENN AVE., before buying tires elsewhere. MO. 8517; also 219 Second ave. Court 2836.

HUDSON—Twin carburetors; cheap. 610 McClure St. Homestead 2780.

MENTION THE SUN-TELEGRAPH WHEN ANSWERING ADVERTISEMENTS.

Wanted, Automobiles 97

WE BUY FOR CASH
OR MAKE LOANS ON AUTOMOBILES.
5910 Penn ave., E. E. Hi. 2590

YOUR OLD CAR WANTED—See Edwards, Bigelow Blvd. & Herron, Mayflower 7900.

WILL BUY your automobile and pay cash. Morrowfield Auto Co., 2621 Murray ave.

Trucks & Tractors 95

CHEVROLET TRUCKS
4 models, 1927 open express, with Fisher built closed cabs; all are ready for immediate duty. Your choice today at $350 on terms.
MURDOCK CHEV. CO.,
3440 Forbes st. Mayflower 1291.

USED TRUCKS
½-Ton to 2-Ton.
FRANK D. SAUPP, Inc.,
5920 Penn Ave. Pittsburgh, Pa.

FORDS
Half and 1-ton trucks for all purposes; 50 to select from; $50 and up.
4612 FORBES ST. SCHENLEY 0504.

Trucks & Tractors 95

SAUPP'S TRUCKS

1927	DODGE PANEL ¾ TON	$425
1927	CHEVROLET PANEL 1 TON	295
1927	CHEVROLET PANEL 1 TON	395
1925	DODGE PANEL ¾ TON	225
1926	DODGE PANEL ¾ TON	395
1924	WHITE CANOPY ¾ TON	225
1925	DODGE PANEL ¾ TON	195
1926	CHEVROLET PANEL ½ TON	195
1925	DODGE STAKE 1½ TON	395
1926	DODGE PANEL 1 TON	395
1927	CHEVROLET PANEL ½ TON	295
1926	DODGE PANEL ¾ TON	295
1928	DODGE PANEL 6-CYL. ¾ TON	895
1927	GRAHAM CANOPY 1 TON	750
1926	DODGE CANOPY 1 TON	425
1926	DODGE GRAHAM STAKE 2 TON	850
1924	WHITE STAKE 2 TON	495
1924	DODGE SCREEN ¾ TON	225
1928	G. M. C. PANEL 1 TON	550
1926	FORD PANEL ½ TON	135
1927	DODGE PANEL ¾ TON	395
1927	GRAHAM EXPRESS 1½ TON	495
1928	STUDEBAKER 6 PANEL ¾ TON	650

TERMS TRADES

Frank D. Saupp, Inc.,
USED TRUCK DEPT.
5920 PENN AVE.
Hiland 5720
BRANCHES AT
118 E. Pittsburgh St., Greensburg
259 E. Fayette St., Uniontown

Motor Trucks
INTERNATIONAL
USED TRUCKS

2—1½-ton International, 6x12 stake bodies, pneumatic dual tires, 6-cyl.; these are bargains.
1½-ton Dodge Graham, open express.
2-International, 2-yard road builders, 6 cyl. dual tires, gravity dump. See these.
1½-ton International dump. Solid tires good shape.
1½-ton International dump. Pneumatic tires.
A few good Whites; solid tires dumps.
Late model 51 White dump; pneumatic tires on front. A bargain.
A few good 1-ton panel bodies.
Packard Sedan, Hudson Sedan & Star Canopy top. Bargains.
TRADE. TERMS.
International Harvester Co. of America,
7325 PENN AVE. HILAND 3200.
WE TAKE TRADES AND MAKE TERMS TO SUIT.

CHEV. TRUCK BARGAINS
1926 CHEV., 1-ton truck, completely overhauled, new tires, $275.
1927 CHEV. 1½-ton truck, open express and closed cab, $350. Truck completely overhauled in our shop. New tires, motor guaranteed to be in A-1 condition.
1927 CHEV. 1½-ton truck, canopy top, body, truck in exceptionally good condition, low mileage. Price $300.
COCHRAN CHEV. CO.,
428 Penn Ave., Wilkinsburg. Pen. 0563.

TRUCK BARGAINS
Ford, Model A truck; Ford Dump truck, $185, steel body, open expr. Easy terms. Star & Pontiac panel trucks, good for laundry or cleaners.
1-ton Dodge, 1926, $185.
Chev., 1927, stake body, $300.
Many Fords—Terms.
4612 FORBES ST. Schenley 0504.

Garages For Sale 99

DIAMOND GARAGES
ALL KINDS METAL WOOD OR CONCRETE

They pay big returns on the investment.
YOU NEED NO CASH
THE DIAMOND HARDWARE CO.
Phone Court 4796.
224 Fourth Ave. Pittsburgh, Pa.
Evenings, Franklin 5357 or 6081-J.

EASY PAYMENT PLAN

Metal Garage Mfrs. A call will bring our representative. Phone Sterling 2273 Evenings: Perrysville 257-J.
BEYER MFG. CO.,
SYCAMORE ST., ETNA, PA.

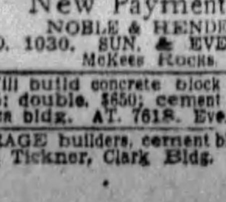

IDEAL BUILT
METAL, WOOD OR CONCRETE AS LOW AS $150
A REAL GOOD INVESTMENT
New Payment Plan,
NOBLE & HENDERSON,
FED. 1030. SUN. & EVES., FED. 0890.
McKees Rocks, Pa.

Will build concrete block garages, single, $395; double, $650; cement flr. H. Kalson, Plaza bldg. AT. 7618. Eve.-Sun. HA. 4641.

GARAGE builders, cement block, low prices. F. Tickner, Clark Bldg. At. 1324.

Dogs, Cats, Etc. 100

ONLY EXCLUSIVE DOG SHOP IN PGH. ALL BREEDS DOGS. INTERNATIONALLY KNOWN. ESTERADA PET SHOP, 8 FEDERAL ST. FAIRFAX 9025.

PEKINGESE puppies, pedigreed, 10 weeks old, beautiful; bargains. Linden 4137-J.

SPLENDID FOX TERRIER PUPPIES; SACRIFICE; $7-$8. CEDAR 6191.

Horses, Cows, Etc. 101

6 FRESH saddle horses, Shetland pony; nicely broken. Sewickley 340 or 609-J.

Auction Sales 106

AUCTION SALE.
We will offer for sale at public auction, for account of whom it may concern, on Thursday, May 23, 1929, at 3:15 p. m., daylight saving time, at our office, 508 Investment Bldg., 239 Fourth ave., Pittsburgh, Pa.:
$20,000 The Germain Co. 6% Secured Serial Gold Notes, Series C, due August 1, 1927.
$45,000 The Germain Co. 6% Secured Serial Gold Notes, Series D, due August 1, 1928.
$45,000 The Germain Co. 6% Secured Serial Gold Notes, Series E, due August 1, 1929.
J. M. ASKIN & CO., Auctioneers.

Legal Notices 107

WILLIAM M'DOWELL & ALEXANDER J. BIELSKI, Attorneys-at-Law, 308 Bakewell Building, Pittsburgh, Pa.
Notice is hereby given that an application will be made to the Governor of Pennsylvania on Friday the 24th day of May, 1929, by Margaret V. Powell, Thomas S. Powell and R. D. Boley, under the Act of Assembly entitled "An Act to provide for the incorporation and regulation of certain corporations," approved April 29, 1874, and the supplements thereto, for the charter of an intended corporation to be called Powell Construction & Transit Company, the character and object of which is engaging in and carrying on the business of general contracting, building and erecting, as well as for the purpose of moving, transportation, transporting of goods, wares or merchandise for hire or compensation of whatever kind and description or things as are necessary or incident to the successful prosecution of said business and for these purposes to have, possess and enjoy all the rights, benefits and privileges of said Act of Assembly, and supplements thereto.
WILLIAM M'DOWELL & ALEXANDER J. BIELSKI, Solicitors.

H. Q. WALKER, Attorney-at-Law, 706 Bakewell Bldg.
Notice is hereby given that letters testamentary on the estate of Charles Henry Newson, deceased, late of Pittsburgh, Allegheny County, have been granted to the undersigned, to whom all persons indebted to said estate are to make immediate payment, those having claims or demands against same will make them known without delay.
MARTHA LOUISA NEWSON, Executrix,
1213 Island Ave., Pittsburgh, Pa.

ALBERT BARNES SMITH, Attorney-at-Law, St. Nicholas Bldg.
Notice is hereby given that letters testamentary on the estate of Margaret Timmony, deceased, late of Pittsburgh, Allegheny County, have been granted to the undersigned, to whom all persons indebted to said estate are to make immediate payment, those having claims or demands against same will make them known without delay.
ALBERT G. SCHAUB, Executor,
1404 Beaver Ave., N. S., Pittsburgh, Pa.

J. C. BOYER & JAMES M'GILL BOYER, Attorneys-at-Law, 1204 Park Bldg.
Notice is hereby given that letters testamentary on the estate of James T. Shepler, deceased, late of Snowden Township, Allegheny County, have been granted to the undersigned, to whom all persons indebted to said estate are to make immediate payment, those having claims or demands against same will make them known without delay.
WILLIAM E. SHEPLER, Executor,
Box 87, Finleyville, Pa.

W. H. COLEMAN, Attorney-at-Law, Union Trust Bldg., Pittsburgh, Pa.
In the Court of Common Pleas of Allegheny County, Pennsylvania, ss: No. 263, July Term, 1928. Cornelia E. Richey vs. Clyde F. Richey, in divorce a vinculo matrimonii: To Clyde F. Richey, respondent: Take notice that above case is at issue and will be tried by said court at the City-County Building, Pittsburgh, Pa., when called in its turn, or as soon thereafter as suits the convenience of the court.
W. H. COLEMAN, Attorney for Libellant.

THOS. D. MURRAY, Attorney-at-Law, 709 Jones Law Bldg.
Notice that letters testamentary on the estate of Joseph H. Aiken, deceased, late of South Fayette Township, Allegheny County, have been granted to the undersigned, to whom all persons indebted to said estate are to make payment, those having claims will make them known to
MARY MARGARET AIKEN, Executrix.
R. F. D. No. 1, Bridgeville, Pa.

HUGH M. STILLEY, Attorney-at-Law, 865 Frick Annex.
Notice that letters testamentary on the estate of Margaret Zima, deceased, late of Pittsburgh, Allegheny County, have been granted to the undersigned, all persons indebted to said estate are to make payment, those having claims will make them known to
ROSE BRECKLING, Executrix,
1209 Highman St. Westwood, Pittsburgh, Pa.

More Miles From Tires.
Make your old tires help you pay for the new! It may be economy for you to buy new tires when the old ones show wear, but it's needless waste to throw the old ones away.
There are many hundreds, even thousands, of miles of service still in them—and many auto owners who have the time and mechanical ability are seeking just such as you have been throwing away.
So advertise your used tires in the Classified Ads—it's economy for you, and economy for those who come to buy.

Musical Instruments 87

GRANDS and upright pianos in storage. Sale cheap. Easy terms. Storage house, 333 Third ave.

PETER O. HUNGER, 211 Aronson Bldg. Musical instrument repairing. Atl. 1279.

BABY GRAND $315, cost $795. 132 Clairhaven st., Crafton Heights. WA. 0136-M.

PIANOS tuned, cleaned, polished for $2.00 on order this week. R. Long. HI. 9501.

VICTROLA with records $45, davenport table $10; A-1 condition. Fairfax 5392.

CLARINET $15, alto saxophone $55, trombone $55; all new. Lehigh 8448.

PIANO—Upright; excellent condition; sacrifice for $125. Mayflower 4996.

Radio & Equipment 88

GROTTH RADIO STORE
"We sell for less."
11 Federal st., N. S. Fairfax 5042.

MENTION THE SUN-TELEGRAPH WHEN ANSWERING ADVERTISEMENTS.

Wearing Apparel 90

Fur Coats—Remodeled, repaired. Relined, cleaned. Storage.
A. CHAITIN, FURRIER,
2009 Center ave. Pythian Temple Bldg. Atlantic 9650.

BEAUTIFUL black broadcloth coat, mole collar (46); sacrifice. Lafayette 4735-W.

WOMAN'S tweed ensemble suit, light tan, worn twice, bargain. Linden 6077-J.

2 NEW dresses—Black satin, brown flowered; bargains. Lafayette 4375-W.

STRANGERS in town will buy this paper to find a boarding place. Now is the best time to list them in the Sun-Telegraph Rental Ads.

Office & Store Equipm't 89

SACRIFICE 24-ft. wall case and base with drawers and cupboards; also oak rolltop desk. S. Davis Co., 201 Clark Bldg., Atlantic 7260.

OFFICE FURNITURE OF ALL DESCRIPTIONS AT A BARGAIN
GOLDEN'S, 1520 5th Ave.

Used MIMEOGRAPHS, Typewriters, etc. Bought, Sold, Rented, Rebuilt, Supplies. PITTSBURGH TYPEWRITER Co. 339-5th Ave.

SAFES, bookcases, fine flat desks, other desks, chairs, files, 120 folding chairs. 300 Republic Bldg. Fairfax 1500.

OAK, flat top desk like new. Churchill 3565-R.

MENTION THE SUN-TELEGRAPH WHEN ANSWERING ADVERTISEMENTS.

Automobiles For Sale 94

AUBURN 8 CABRIOLET
1929 model; cannot be told from new; little mileage, $1,250. Automobile Finance Co., 5526 Penn ave. Montrose 7600.

BUICK—4-passenger coupe, good paint and tires, mechanically O. K., $125. Hudson Garage, 338 Chestnut st., Sewickley, Pa. Phone Sewickley 1275.

BUICK 1926 STANDARD 6, 4-passenger Coupe, $475, terms. Horst & Mooney, 3323 California ave., N. S. Linden 1236.

CADILLAC Coach, 1925—Very good condition. A bargain at $650. LA. 2986.

CADILLAC
V 63, five-pass. Coupe; in best mechanical condition; six new tires; just received from a Pittsburgh family that doesn't know what depreciation means. This is your best opportunity, considering its low price. May be seen at 3440 Forbes st. Mayflower 1292.

CHANDLER Sedan, 1924; a large, powerful car that will give years of fine service with a small investment; $190.
B. F. STOUT,
Center & Beatty. Mont. 1700-1704.

CHEVROLET—1928 Landau; fully equipped with accessories; A-1 condition, shape, $450. R. J. Bauman, 725 Ross ave., Wilkinsburg. Franklin 7003.

Firms Listed Below Represent Dependable Pittsburgh Craftsmen and Merchants, Who Will Competently Handle Your Spring Renovating and Repairing.

Builders' Supplies

PAINTS! WALL PAPER! SHINGLES! ROLL ROOFING!
BUY DIRECT FROM FACTORY DISTRIBUTOR below wholesale any quantity. Wholesale. Retail. Save up to 50%. Quality first class goods only. Pure linseed oil 75c gal. bbls. Less than bbls., 85c gal. Prepared paints, 75c gal. up. Varnishes, Stains, Grounds, $1.50 gal. up. Shellacs, Enamels, $2.50 gal. up. Carloads new wall paper, 3c roll up. Roll Roofing, 75c roll up. Shingles, $2.95 square up. Brushes, ladders, building paper. Mail, phone orders filled. See or write us first before you buy at any price. PITTSBURGH JOBBING CO., 2139 Fifth ave. Grant 7936 & 335 Water st. Court 9109.

"Roof Fix"—$1.10 Gal.
Asbestos mixed, sure cure for leaky roofs; no labor; brush it on; guaranteed 10 years. BUY DIRECT; SAVE 40%-50%; SHINGLES, roll roofing, plasterboard, paint, varnishes, stains direct to you, factory prices; mail, phone orders promptly filled; satisfaction guaranteed or money back. U. S. ROOFING AND PAINT 1301-03 Penn ave. AT. 8158.

BUILDING MATERIAL
All kinds at sacrifice prices at our job. "FREE BRICK."
OMSLAER WRECKING CO., INC.,
Cedar 1340. 1300 River Ave., N. S. Between 16th & 30th St. Bridge.

Housecleaning

WINDOW SHADES
Cleaned like new. Acme proc. MO. 9194.

HOUSEWIVES—No more dusty corners. "The Ideal Corner Dust Shield." Matches woodwork, looks like a built-in feature; costs little, saves much. Hazel 1409-W.

HOUSECLEANING, all kinds, contract, exp. col. man. Call Mays, Mayflower 5262.

PAPER cleaning — And wall washing; work guaranteed. Call Grant 2815-J.

PAPER cleaning and washing paints; reference. Call Montrose 0888.

DORMAN'S CLEANING CO.; work guaranteed. Mayflower 6297.

Sign Cleaning & Painting

SIGNS repaired and painted, monthly service rates. H. & M. Sign Co., 6316 Station st. Call Hiland 1242.

Carpenters

CARPENTER and painting work of all descriptions. Fairfax 6260.

Re-Shingling

Reshingle Your Home
Reshingle your home the Universal way. It's easy and the cost is low. Estimates furnished; 10 per cent down. Give us a call.
Universal Heating & Supply Co.
601 STANDARD LIFE BLDG. COURT 2189.

Painting and Interior Decorating

PAINTING done by experts. Reasonable. Also carpenter work. Estimates furnished. Work guaranteed. Call Fairfax 6360.

PAINTING—Interior or exterior; 5% discount. Brandywine 1407-W.

Wall Paper Cleaning

PAINTING, decorating, wall paper cleaning, wall washing, wall paper removed, day or contract; estimates given. WA. 0296.

Exterminating

BED BUGS—ROACHES
Exterminated by latest scientific Killsemori Gas System. Work guaranteed for one year. No Kill—No Pay—That's our Way.
GILBERT MFG. CO.,
6369 Frankstown ave. Hiland 0745-2785-J

ALL Insects, Rats and Mice thoroughly exterminated. All work guaranteed. 30 years' experience. J. Albert Odell, Mgr. METROPOLITAN EXTERMINATING CO. 208 Grant St. Court 2076.

MOTH, Roaches, bedbugs, rats, mice, completely exterminated. All work guaranteed. 25 years of practical work. KEYSTONE DISINFECTING CO., 104 West Erie St. Linden 9318.

Roofing and Tinning

ROOFING 90c & $1.25, plasterboard 2½c, shingles 3.50, asphalt coat'g 35c. AT. 7430

Garage Builders

PITTSBURGH'S LEADING GARAGE BUILDER, BLOCK OR BRICK. H. REINHART MONTROSE 4400

DOUBLE 2-car garage, $600; shingling, weatherstripping, etc.; terms. Linden 2506-J.

Excavating

EXCAVATING—Small jobs dirt removed. Montrose 6295.

Painters, Painters' Supplies

WHEELER'S PAINTS AND VARNISH
115 WEST OHIO ST., N. S.

PAINTER—Colored interior work. Guaranteed. Reasonable. Hiland 1971-J.

PAINTING, plastering, wall washing; colored; guaranteed. Grant 2053-R.

HOUSE—Painting and graining. E. J. Goodman. Cedar 0870.

Storage

SHANAHAN FIREPROOF STORAGE WAREHOUSES
For Household Goods, Furniture Moving.
3460 Fifth Ave.— 7538 Penn Ave.
Telephone Mayflower 7800.

Paper Hangers

ALTERING, repairing, painting, contracting of any kind; paperhanging my specialty; special for May. Phone for "Hustler." Fairfax 9754.

Ranges and Furnaces

See Our Demonstration
MAY 23, 24, 25.
The new Peninsular All-Porcelain Gas Range, furnished in green and cream porcelain. No visible screws or bolts.
FREE—36-piece decorated dinner set with each range sold.
Wessel-Lawson Hdwe.,
5821 PENN AVE.
OPP. ENRIGHT THEATER

MODERN Cooking Ranges sold, repairing any make range or furnace. THE GRAFF COMPANY. 945 Liberty Ave. Telephone 3989.

Plasterers

PLASTERING—Day or contract, new or repair; work guaranteed. Atlantic 8337.

PLASTERING—New or repair; work guaranteed. Thomas, colored. MA. 5718.

Plumbers

THOMAS BROWN PLUMBING CO., 27 East Lacock St. Fairfax 0827.

Legal Notices 107

Notice to Taxpayers

Office of Treasurer of Allegheny County, Room 108 Court House, Pittsburgh, Pennsylvania.

In pursuance of the 21st section of an "Act relating to Allegheny County," approved the 1st day of May, 1861, and of the amendment to said section, approved the 30th day of March, A. D. 1866, I hereby give notice that the tax duplicates for the several wards of the cities of Pittsburgh, McKeesport, Duquesne and Clairton, boroughs and townships, will be open, and I will be prepared to receive the county, road, poor, bond interest, etc., park and personal property taxes for the year 1929 on May 1st. Said taxes may be paid during the months of May, June and July only, at 5% discount, during August at face, and on and after September 1st the tax plus an added 10% penalty must be paid to the County Delinquent Tax Collector.

Statements will be furnished promptly upon written request, if furnished name, location by ward in the cities of Pittsburgh, McKeesport, Duquesne or Clairton, or boroughs or townships. If statement of Personal Property or Occupation Tax is desired, give street address also.

Use of the mail is advised for requesting statements and making payment of taxes. Payment may be made in cash at Treasurer's Office or through mail by Certified Check or Money Order, (payable to John Francies, County Treasurer) and mailed to Room 108, Court House, Pittsburgh, Pa., accompanied by stamped and addressed envelope for return of tax statement or receipt.

SPECIAL NOTICE.

Positively NO discount will be allowed on taxes not actually received at the Treasurer's Office before the close of business on July 31st, 1929, nor will Taxes at face be received by the County Treasurer after the close of business on August 31st, 1929.

Delay in delivery, by mail or messenger, will not be considered an excuse for non-payment before expiration of discount or face period for payment.

JOHN FRANCIES, County Treasurer.

April 20, 1929.

H. H. HANNA, Attorney-at-Law, 811 Jones Law Bldg., Pittsburgh, Pa.

Notice to Stockholders.

Notice is hereby given that pursuant to a resolution of the Board of Directors of Lyman Building and Loan Association, a special meeting of the stockholders of said corporation will be held at the general office of said corporation, No. 2182 Arlington avenue, Pittsburgh, Pa., on

Tuesday, July 23, 1929,

from 7 o'clock p. m. to 9 o'clock p. m., Daylight Saving Time, or 6 o'clock p. m. to 8 o'clock p. m., Eastern Standard Time, to vote on the proposed increase of the capital stock of said corporation from Five Million ($5,000,000) Dollars to Ten Million ($10,000,000) Dollars.

GEORGE N. SCHAEFER, Secretary.

A. I. BOYLE, JR., Attorney-at-Law, Commonwealth Bld.

Notice is hereby given that letters of administration on the estate of Roselma Flenniken Anderson, deceased, late of Allegheny County, have been granted to the undersigned, to whom all persons indebted to said estate are to make immediate payment, those having claims or demands against same will make them known without delay.

COMMONWEALTH TRUST COMPANY OF PITTSBURGH, Administrator.

312 Fourth Ave., Pittsburgh, Pa.

LEE C. BEATTY, Attorney-at-Law, 306 Frick Bldg., Pittsburgh, Pa.

In the Court of Common Pleas of Allegheny County, Pennsylvania, ss: No. 2391, April Term, 1928. Marie Dorothy Heath vs. Edward P. Heath, in divorce a vinculo matrimonii: To Edward P. Heath, respondent: Take notice that above case is at issue and will be tried by said court at the City-County Building, Pittsburgh, Pa., when called in its turn, or as soon thereafter as suits the convenience of the court.

LEE C. BEATTY, Attorney for Libellant.

Notice is hereby given that letters testamentary on the estate of James C. Hamilton, deceased, late of Pittsburgh, Allegheny County, have been granted to the undersigned, to whom all persons indebted to said estate are to make immediate payment, those having claims or demands against same will make them known without delay.

ALMA L. HAMILTON AND COMMONWEALTH TRUST COMPANY OF PITTSBURGH, Executors.

312 Fourth Ave., Pittsburgh, Pa.

WILLIAM E. MILLER, Attorney-at-Law, 814 Pitcairn Place.

Notice is hereby given that letters of administration, c. t. a., on the estate of Maria J. Nevin, deceased, late of Edgewood, Allegheny County, have been granted to the undersigned, to whom all persons indebted to said estate are to make immediate payment, those having claims or demands against same will make them known without delay.

ROBERT W. NEVIN, Administrator c. t. a.

155 Washington St., Edgewood, Pa.

SACHS & CAPLAN, Attorneys-at-Law, Frick Bldg.

Notice is hereby given that ancillary letters of administration c. t. a., on the estate of Anna Everitz, deceased, late of Lucas, O., have been granted to the undersigned, to whom all persons indebted to said estate are to make immediate payment, those having claims or demands against same will make them known without delay.

WASHINGTON TRUST COMPANY OF PITTSBURGH, PA., Administrator Ancillary c. t. a.

927 Fifth Ave., Pittsburgh, Pa.

FRANK S. DELP, Attorney-at-Law, 1737 Oliver Bldg.

Notice is hereby given that letters of administration on the estate of Alice L. Taylor, deceased, late of Pittsburgh, Allegheny County, have been granted to the undersigned, to whom all persons indebted to said estate are to make immediate payment, those having claims or demands against same will make them known without delay.

MRS. GERTRUDE VETTER, Administratrix.

8451 Potter st., Pittsburgh, Pa.

WM. M. HALL, Attorney-at-Law, 2132 Oliver Bldg., Pittsburgh, Pa.

Notice is hereby given that letters testamentary on the estate of Mary Callahan, deceased, late of Pittsburgh, Allegheny County, have been granted to the undersigned, to whom all persons indebted to said estate are to make immediate payment, those having claims or demands against same will make them known without delay.

MARTHA GAUGLER AND ESTHER CALLAHAN WOLFE, Executrixes.

1300 Beechview ave., Pittsburgh, Pa.

STEWART & STEWART, Attorneys-at-Law, 83 St. Nicholas Bldg.

Notice is hereby given that letters of administration on the estate of William S. Lyons, deceased, late of Wilkinsburg, Allegheny County, have been granted to the undersigned, to whom all persons indebted to said estate are to make immediate payment, those having claims or demands against same will make them known without delay.

WILKINSBURG REAL ESTATE & TRUST CO., Administrator.

1001 Wood st., Wilkinsburg, Pa.

SHERRIFF, LINDSAY, WEIS & HUTCHINSON, Attorneys-at-Law, 1406 Law & Finance Bldg.

Notice is hereby given that letters testamentary on the estate of John Brenckle, deceased, late of Ross Township, Allegheny County, have been granted to the undersigned, to whom all persons indebted to said estate are to make immediate payment, those having claims or demands against same will make them known without delay.

VICTORIA BRENCKLE, Executrix.

R. D., No. 4, Box 293, Millvale, P. O., Pa.

DAVID L. STARR, Attorney-at-Law, 1108 Plaza Bldg., Pittsburgh, Pa.

In the Court of Common Pleas of Allegheny County, Pennsylvania, ss: No. 2184, April Term, 1929. Joseph Louis Billings vs. Vera Edith Billings, in divorce a vinculo matrimonii: To Vera Edith Billings, respondent: The subpena and alias subpena in the above case having been returned non est inventus, you are hereby notified and required to appear in said court on the first Monday of July, A. D., 1929, to answer the petition and libel filed in said case.

ROBERT H. BRAUN, Sheriff.

J. M. STONER & SONS, Attorneys-at-Law, Bakewell Bldg.

Notice that letters of administration on the estate of John Fajcs, deceased, late of Pittsburgh, Allegheny County, have been granted to the undersigned, to whom all persons indebted to said estate are to make payment, those having claims will make them known to

JOHN W. FAJCS, Administrator.

1902 Chauteau St., Pittsburgh, Pa.

AUSTIN L. GEORGE, Attorney-at-Law, 1110 Park Bldg., Pittsburgh, Pa.

Notice that ancillary letters testamentary on the estate of John B. Sammel, deceased, late of Parkersburg, Wood County, W. Va., have been granted to the undersigned, to whom all persons indebted to said estate are to make payment, those having claims will make them known to

J. HORACE M'GINNITY, Ancillary Executor.

323 Fourth ave., Pittsburgh, Pa.

JOHN M. SHANE, Attorney-at-Law, 917 Berger Bldg.

Notice that letters of administration on the estate of J. B. Cantaral, deceased, late of Sturgeon, Allegheny County, have been granted to the undersigned, to whom all persons indebted to said estate are to make payment, those having claims will make them known to

JOHN M. SHANE, Administrator.

917 Berger Bldg., Pittsburgh, Pa.

H. Y. CROSSLAND, Attorney-at-Law, 938 Union Trust Bldg.

Notice that letter testamentary on the estate of William Paul Brassel, deceased, late of McKeesport, Allegheny County, have been granted to the undersigned, to whom all persons indebted to said estate are to make payment, those having claims will make them known to

MARJORY HOFFMAN, Executrix,

505 Shaw Ave., McKeesport, Pa.

Proposals 108

SEALED PROPOSALS will be received by the Board of School Directors for the School District of Findley Township at their offices in the High School of Imperial, Pennsylvania, until 7 o'clock p. m., Eastern Standard time, Friday, May 31, 1929, for the furnishing of all labor and all materials in connection with the erection of a school building to be located on the property bounded by Pine street, Stark and Brand avenues. Plans and specifications together with the required forms of proposals to be used in submitting estimates on General Construct work, Plumbing, Heating and Electrical work may be obtained at the offices of Frank McCandless Crooks, Registered Architect, 508 Third avenue, Pittsburgh, Pennsylvania. The Board of School Directors reserve the right to reject any or all proposals. All proposals are to be accompanied by a certified check in the amount of 5% of the amount of the proposals or a bidder's bond.

Board of School Directors for the School District of Findley Township, Pennsylvania.

J. S. FISHER, Secretary.

LOOK FOR CHANCES for betterment in the countless opportunities offered daily in the Classified Columns of this paper.

Official—Pittsburgh 111

CITY OF PITTSBURGH, DEPARTMENT OF SUPPLIES.

Pittsburgh, Pa., May 15th, 1929.

Separate sealed proposals will be received at the office of the City Controller, first floor, City-County Building, Pittsburgh, Pa., until ten o'clock A. M. (DAYLIGHT SAVING TIME), Friday, May 24th, 1929, and the same will be opened and publicly read one (1) hour later in Council Chamber, building aforesaid for the furnishing and delivery of the following:

For the printing of the Controller's Annual Report for the year 1928.

For the furnishing of one (1) auto truck for the Department of City Planning.

For the furnishing and delivery of 1,600 (more or less) sign brackets for the Department of Public Safety, Bureau of Traffic Planning.

For the furnishing of one (1) lot of playground equipment for the Department of Public Works, Bureau of Recreation.

For the furnishing of one (1) lot of 3" pipe for the Bureau of Water.

Specifications and general blanks for bidding can be secured at the office of the Department of Supplies, 619 City-County Building, Pittsburgh, Pa.

Bids to be accompanied by a bond of two freeholders of Allegheny County probated before the City Clerk or the Assistant City Clerk or the bond of a surety company which has complied with the ordinance relative to the furnishing of bonds for City contracts.

The Mayor and the Director of the Department of Supplies reserve the right to reject any or all bids submitted.

CHARLES H. KLINE, Mayor.
BERTRAM L. SUCCOP, Director.

NO. 321.

AN ORDINANCE—Authorizing and directing an increase of the indebtedness of the City of Pittsburgh in the sum of Twenty-two Thousand Dollars ($22,000.00) and providing for the issue and sale of bonds of said City in said amount, to provide funds for the purpose of paying the indebtedness represented by notes of the former Borough of Hays, now part of the City of Pittsburgh, and providing for the redemption of said bonds and the payment of interest thereon.

SECTION 1. Be it ordained and enacted by the City of Pittsburgh, in Council assembled, and it is hereby ordained and enacted by the authority of the same. That the indebtedness of the City of Pittsburgh be increased by the amount of Twenty-two Thousand Dollars ($22,000.00) to provide funds for the purpose of paying the indebtedness represented by notes of the former Borough of Hays, now part of the City of Pittsburgh.

SECTION 2. That bonds of the City of Pittsburgh in the aggregate principal amount of Twenty-two Thousand Dollars ($22,000.00) be issued for the purpose aforesaid. Said bonds shall be dated as of the first day of May, 1929, and shall mature on the first day of May in the year 1930. Said bonds shall bear interest at the rate of four and one-quarter per centum (4¼%) per annum, payable on the first day of November, 1929, and the first day of May, 1930, without deduction for any taxes which may be levied thereon by the State of Pennsylvania pursuant to any present or future law, the payment of which is hereby assumed by the City of Pittsburgh. The principal and interest of said bonds shall be payable in lawful money of the United States of America at the office of the City Treasurer of said City. Said bonds shall be a registered bond or bonds, not exceeding the aggregate principal amount of Twenty-two Thousand Dollars ($22,000.00), and the City Controller is hereby authorized and directed to issue the same in the name of the City of Pittsburgh, the expense thereof to be charged to Appropriation No. 42 (Contingent Fund). Said bonds shall be registered with the City Treasurer, and shall be transferable only on the books of said City Treasurer, and shall be signed by the Mayor, countersigned by the City controller and sealed with the corporate seal of the City of Pittsburgh. In case of the absence or disability of any such officials, the bonds shall be signed by the City Official authorized by law or by resolution of Council to act in his place. Each of said bonds shall be known and designated as Funding A Bond, 1929.

SECTION 3. That said bonds shall be sold by the Mayor and the City Controller at not less than par and accrued interest, after giving such notice of sale as may be required by law. Provided, however, that such uninvested balances in the Sinking Funds as may be available for such purpose, shall be invested in the same without public notice by advertising or otherwise. And the proceeds of such sale, or so much thereof as may be necessary, shall be and are hereby appropriated and set aside and applied to the purposes set forth in this Ordinance, and to no other purpose, whatsoever.

SECTION 4. That until said bonds, issued as herein provided, shall be fully paid, there is hereby levied and assessed upon all subjects now by law liable, or hereafter to be made liable, to assessment for taxation for City purposes a tax, commencing the first year after said debt shall have been increased or incurred, namely the year 1930, sufficient to pay the interest on said bonds as the same shall accrue and become payable, and any tax on said interest which by the terms of said bonds is assumed by the City, and also a tax commencing in said year equal to One Hundred per centum (100%) of the total amount of said bonds hereby authorized, to be set apart as a sinking fund for the payment of the principal and redemption of said bonds as they become due and payable according to their terms, and the same is hereby appropriated out of the revenue of said City for the payment and redemption aforesaid. There is also hereby appropriated out of the general revenue of said City an amount sufficient to meet the installment of interest due on said bonds during the current fiscal year.

SECTION 5. That all bonds issued by the authority of this Ordinance and the Acts of Assembly authorizing the same shall be and become part of the funded debt of the City of Pittsburgh, and shall be entitled to all the rights, privileges and immunities thereof, and shall be free from taxation, as aforesaid, and for the payment of the principal of said bonds and the interest thereon semi-annually as the same shall become due and payable, the faith, honor, credit and property of said City are hereby pledged.

SECTION 6. That any Ordinance or part of Ordinance, conflicting with the provisions of this Ordinance, be and the same is hereby repealed, so far as the same affects this Ordinance.

Passed in Council, May 6, 1929.
Approved, May 11, 1929.
CHARLES H. KLINE, Mayor.
Recorded in O. B., Vol. 41, page 329.

NO. 322.

AN ORDINANCE—Creating one additional position in the Office of the City Clerk and fixing the salary thereof.

SECTION 1. Be it ordained and enacted by the City of Pittsburgh, in Council assembled, and it is hereby ordained and enacted by the authority of the same. That from and after the passage and approval of this ordinance there is hereby created the following position in the office of the City Clerk: One Stenographer-Clerk at a salary not to exceed $1,800 per annum, payable from Code Account No. 1002-A-1, salaries regular employes.

SECTION 2. That any Ordinance or part of Ordinance, conflicting with the provisions of this Ordinance, be and the same is hereby repealed so far as the same affects this Ordinance.

Passed in Council May 6, 1929.
Approved May 11, 1929.
CHARLES H. KLINE, Mayor.
Recorded in O. B., Vol. 41, page 331.

NO. 323.

AN ORDINANCE—Creating the position of one (1) additional stenographer in the Bureau of Police, Department of Public Safety, and fixing the salary therefor.

SECTION 1. Be it ordained and enacted by the City of Pittsburgh, in Council assembled, and it is hereby ordained and enacted by the authority of the same. That the director of the Department of Public Safety shall be and he is hereby authorized, empowered and directed to appoint and employ one (1) additional stenographer in the Bureau of Police, Department of Public Safety, at the salary of $1,800 per annum.

SECTION 2. That the salary for such employe for such part of the year 1929, as he may be employed shall be paid from Code Account No. 1443, Item A-1, salaries, regular employes, Bureau of Police.

SECTION 3. That any Ordinance or part of Ordinance, conflicting with the provisions of this Ordinance, be and the same is hereby repealed so far as the same affects this Ordinance.

Passed in Council May 6, 1929.
Approved May 11, 1929.
CHARLES H. KLINE, Mayor.
Recorded in O. B., Vol. 41, page 332.

NO. 324.

AN ORDINANCE—Amending and supplementing Section 50, Department of Public Safety, Bureau of Traffic Planning, of an Ordinance entitled, "An Ordinance fixing the number of officers and employes of all departments of the City of Pittsburgh, and the rate of compensation thereof," which became a law January 2, 1926, and the several amendments thereof.

SECTION 1. Be it ordained and enacted by the City of Pittsburgh, in Council assembled, and it is hereby ordained and enacted by the authority of the same. That Section 50, Department of Public Safety—Bureau of Traffic Planning, of an Ordinance entitled, "An Ordinance fixing the number of officers and employes of all departments of the City of Pittsburgh, and the rate of compensation thereof," which became a law January 2, 1926, and the several amendments thereof, shall be and the same is hereby further supplemented by adding at the end thereof, the following:

Two (2) Signal Electricians at $2,172 each per annum.

One (1) Field Work Chief at $2,000 each per annum.

One (1) Accident Analyst-Stenographer at $2,000 each per annum.

One (1) Equipment Repairman at $1,800 each per annum.

One (1) Traffic Equipment Maintenance Operator at $1,800 each per annum.

Three (3) Signal Inspectors at $1,692 each per annum.

SECTION 2. The expense of compensation incurred in the above positions shall be chargeable to and paid from Code Account No. 1490, Salaries, Regular Employes, Bureau of Traffic Planning, Department of Public Safety.

SECTION 3. That any Ordinance or part of Ordinance, conflicting with the provisions of this Ordinance, be and the same is hereby repealed so far as the same affects this Ordinance.

Passed in Council May 6, 1929.
Approved May 11, 1929.
CHARLES H. KLINE, Mayor.
Recorded in O. B., Vol. 41, page 332.

NO. 325.

AN ORDINANCE—Amending Ordinance No. 106, Series 1929, approved February 20, 1929, entitled, "An Ordinance placing under the control of the Bureau of Parks the stables at Schenley Oval in Schenley Park; fixing the rental to be charged for stalls therein, and authorizing the making of rules and regulations in connection therewith," by providing for the leasing of such stalls as required by the Schenley Matinee Club and the rental of other stalls therein.

SECTION 1. Be it ordained and enacted by the City of Pittsburgh, in Council assembled, and it is hereby ordained and enacted by the authority of the same. That Ordinance No. 106, Series 1929, approved February 20, 1929, entitled, "An Ordinance placing under the control of the Bureau of Parks the stables at Schenley Oval in Schenley Park; fixing the rental to be charged for stalls therein, and authorizing the making of rules and regulations in connection therewith, be and the same is hereby amended as follows:

By striking out Section 2 thereof and substituting in lieu thereof, the following:

"SECTION 2. That such number of stalls as may be required by the Schenley Matinee Club, this number to be determined by the Director of the Department of Public Works and the Schenley Matinee Club, shall be leased to said Schenley Matinee Club at a yearly rental not to exceed the sum of Six Hundred ($600.00) Dollars, payable monthly, provided, that the Schenley Matinee Club furnish entertainment each year by the holding of Matinee Races on the Schenley Oval; and that all other stalls not required for the members of the Schenley Matinee Club may be leased to residents of the City of Pittsburgh paying taxes for the current year at the rental of Five ($5.00) Dollars per month, payable in advance."

SECTION 2. That any Ordinance or part of Ordinance, conflicting with the provisions of this Ordinance, be and the same is hereby repealed, so far as the same affects this Ordinance.

Passed in Council May 6, 1929.
Approved May 11, 1929.
CHARLES H. KLINE, Mayor.
Recorded in O. B., Vol. 41, page 333.

NO. 326.

AN ORDINANCE—Widening Charles street North at the intersection of Hazelton avenue and providing that the costs, damages and expenses occasioned thereby be assessed against and collected from properties benefited thereby.

SECTION 1. Be it ordained and enacted by the City of Pittsburgh, in Council assembled, and it is hereby ordained and enacted by the authority of the same. That Charles street North at the intersection of Hazelton avenue be and the same is hereby widened to a variable width by taking for public use for highway purposes the following described property, to-wit:

Beginning at the intersection of the southerly line of Charles street North and the westerly line of Hazelton avenue; thence extending in a southerly direction along the westerly line of Hazelton avenue for a distance of 10.01 feet to a point; thence in a northwesterly direction by the arc of a circle deflecting to the left having a radius of 10.0 feet and a central angle of 90° 02' 00" for a distance of 15.71 feet to a point of tangent on the southerly line of Charles street North; thence in an easterly direction along the southerly line of Charles street North for a distance of 10.01 feet to the place of beginning.

SECTION 2. The Department of Public Works is hereby authorized and directed to cause said Charles street North at the intersection of Hazelton avenue to be widened in conformity with the provisions of Section 1 of this Ordinance.

SECTION 3. The costs, damages and expenses occasioned thereby and the benefits to pay the same shall be assessed against and collected from properties benefited thereby in accordance with the provisions of the Acts of Assembly of the Commonwealth of Pennsylvania relating thereto and regulating the same.

SECTION 4. That any Ordinance or part of Ordinance, conflicting with the provisions of this Ordinance, be and the same is hereby repealed, so far as the same affects this Ordinance.

Passed in Council May 6, 1929.
Approved May 11, 1929.
CHARLES H. KLINE, Mayor.
Recorded in O. B., Vol. 41, page 334.

NO. 327.

AN ORDINANCE—Widening Churchview avenue in the Twenty-ninth Ward of the City of Pittsburgh, from the easterly line of the Margaret McWilliams Plan of Lots southeastwardly to the line dividing the City of Pittsburgh and Baldwin Township and providing that the costs, damages and expenses occasioned thereby be assessed against and collected from properties benefited thereby.

SECTION 1. Be it ordained and enacted by the City of Pittsburgh, in Council assembled, and it is hereby ordained and enacted by the authority of the same. That Churchview avenue in the Twenty-ninth Ward of the City of Pittsburgh, from the easterly line of the Margaret McWilliams Plan of Lots of record in the Recorder's Office of Allegheny County in Plan Book, Volume 16, page 56, southeastwardly to the line dividing the City of Pittsburgh and Baldwin Township shall be and the same is hereby widened to a uniform width of 40.0 feet, so that the street as widened shall conform to the lines of the street as described in Carrick Borough Ordinance No. 29, approved April 18, 1905, entitled, "An Ordinance locating Churchview avenue, from Brownsville road southeasterly to the Borough Line or the line between properties of Burmaster Heirs and John Fox.

SECTION 2. The Department of Public Works is hereby authorized and directed to cause said Churchview avenue in the Twenty-ninth Ward of the City of Pittsburgh, from the easterly line of the Margaret McWilliams Plan of Lots southeastwardly to the line dividing the City of Pittsburgh and Baldwin Township to be widened in conformity with the provisions of Section 1 of this Ordinance.

SECTION 3. The costs, damages and expenses occasioned thereby and the benefits to pay the same shall be assessed against and collected from properties benefited thereby in accordance with the provisions of the Acts of Assembly of the Commonwealth of Pennsylvania relating thereto and regulating the same.

SECTION 4. That any Ordinance or part of Ordinance conflicting with the provisions of this Ordinance, be and the same is hereby repealed, so far as the same affects this Ordinance.

Passed in Council May 6, 1929.
Approved May 11, 1929.
CHARLES H. KLINE, Mayor.
Recorded in O. B., Vol. 41, page 335.

NO. 328.

AN ORDINANCE—Accepting the dedication of certain property in the Twentieth Ward of the City of Pittsburgh for public use for highway purposes for the widening of Hillsboro street, and providing for the payment thereof.

WHEREAS—Sophia Waidler of the City of Pittsburgh, County of Allegheny and State of Pennsylvania, owner of the property hereinafter described, has executed and delivered to the City of Pittsburgh her certain deed of dedication, bearing date of March 23, 1929, now on file in the office of the Bureau of Engineering of said City, wherein she has conveyed said ground to said City for public use for highway purposes for the widening of Hillsboro street, and has released said City from any liability for damages for or by reason of the physical grading of said highway to the grade as now constructed.

SECTION 1. Be it ordained and enacted by the City of Pittsburgh, in Council assembled, and it is hereby ordained and enacted by the authority of the same. That said deed of dedication be and the same is hereby accepted, and the Bureau of Engineering is hereby authorized and directed to place the same on record in the office of the Recorder of Deeds in and for the County of Allegheny.

SECTION 2. The ground as aforesaid conveyed to said City for public purposes shall be and the same is hereby appropriated for the widening of a public highway known as Hillsboro street, in accordance with the terms of said deed of dedication, the same being bounded and described as follows, to-wit:

Beginning at the intersection of the northerly line of Hillsboro street and the easterly line of Lanpark street; thence north 54° 30' 00" west along the said easterly line of Lanpark street 12.60 feet to a point of curve; thence deflecting to the left in a southeasterly direction by the arc of a circle having a radius of 25.0 feet and a central angle of 53° 30' 00", 23.34 feet to a point of tangent on the northerly line of Hillsboro street; thence south 72° 00' 00" west along the said northerly line of Hillsboro street 12.60 feet to the place of beginning. The area herein contained being 23.25 square feet.

SECTION 3. As a further consideration of the conveyance of said property described in Section 2 of this Ordinance, the Mayor shall be and he is hereby authorized and directed to issue and the City Controller to countersign a warrant in favor of Sophia Waidler for the sum of $100.00, and charge the same to Code Account No. 42, Contingent Fund.

SECTION 4. That the Department of Public Works is hereby authorized and directed to enter upon, take possession of, and appropriate the said described ground for public highway purposes for the widening of said Hillsboro street in conformity with the provisions of this Ordinance.

SECTION 5. That any Ordinance or part of Ordinance, conflicting with the provisions of this Ordinance, be and the same is hereby repealed, so far as the same affects this Ordinance.

Passed in Council May 6, 1929.
Approved May 11, 1929.
CHARLES H. KLINE, Mayor.
Recorded in O. B., Vol. 41, page 336.

NO. 329.

AN ORDINANCE—Widening Jay street in the Twenty-fifth Ward of the City of Pittsburgh, from Henderson street to the easterly boundary line of the Highview Plan of Lots and providing that the costs, damages and expenses occasioned thereby be assessed against and collected from properties benefited thereby.

SECTION 1. Be it ordained and enacted by the City of Pittsburgh, in Council assembled, and it is hereby ordained and enacted by the authority of the same. That Jay street in the Twenty-fifth Ward of the City of Pittsburgh, from Henderson street to the easterly boundary line of the Highview Plan of Lots be and the same is hereby widened to a variable width by taking for public use for highway purposes all the following described property as designated and described as Portions "A" and "B" according to the hereinafter description, to-wit:

PORTION "A."

Beginning at the intersection of the northerly line of Jay street with the northwesterly line of Henderson street as laid out in the Sub-division of the Robert Henderson's Heirs Plan of Lots of record in the Recorder's Office of Allegheny County in Plan Book, Volume 8 page 290; thence extending along the said northerly line of Jay street south 81° 38' 30" west 72.18 feet to the easterly line of Warren street; thence along the easterly line of Warren street north 11° 39' 00" west 10.02 feet to a point; thence north 81° 38' 30" east parallel to and at a perpendicular distance of 10.0 feet northwardly from the northerly line of Jay street, a distance of 2.75 feet to a point of curve; thence deflecting to the left by the arc of a circle having a radius of 134.0 feet and a central angle of 28° 05' 30" for the distance of 65.70 feet to a point of tangent; thence by said tangent north 53° 33' 00" east parallel to and at a perpendicular distance of 26.0 feet northwardly from the northwesterly line of Henderson street, a distance of 42.94 feet to a point of curve; thence deflecting to the right by the arc of a circle having a radius of 26.0 feet and a central angle of 90° 00' 00" for the distance of 40.84 feet to a point in the northwesterly line of Henderson street; thence extending along the northwesterly line of Henderson street south 53° 33' 00" west 75.0 feet to the northerly line of Jay street at the place of beginning.

PORTION "B."

Beginning at the intersection of the westerly line of Warren street with the northerly line of Jay street as laid out in the Sub-division of the Robert Henderson's Heirs Plan of Lots of record in the Recorder's Office of Allegheny County in Plan Book, Volume 8, page 290; thence extending along the said northerly line of Jay street south 81° 38' 30" west 151.02 feet to the easterly boundary line of the Highview Plan of Lots of record in the Recorder's Office of Allegheny County in Plan Book, Volume 26, page 156; thence along said boundary line north 11° 40' 00" west 10.02 feet to a point; thence north 81° 38' 30" east parallel to and at a perpendicular distance of 10.0 feet northwardly from the northerly line of Jay street, a distance of 151.02 feet to a point in the westerly line of Warren street; thence extending along the westerly line of Warren street south 11° 39' 00" east 10.02 feet to the place of beginning.

SECTION 2. The Department of Public Works is hereby authorized and directed to cause said Jay street in the Twenty-fifth Ward of the City of Pittsburgh, from Henderson street to the easterly boundary line of the Highview Plan of Lots to be widened in conformity with the provisions of Section 1 of this Ordinance.

SECTION 3. The costs, damages and expenses occasioned thereby and the benefits to pay the same shall be assessed against and collected from properties benefited thereby in accordance with the provisions of the Acts of Assembly of the Commonwealth of Pennsylvania relating thereto and regulating the same.

SECTION 4. That any Ordinance or part of Ordinance, conflicting with the provisions of this Ordinance, be and the same is hereby repealed, so far as the same affects this Ordinance.

Passed in Council May 6, 1929.
Approved May 11, 1929.
CHARLES H. KLINE, Mayor.
Recorded in O. B., Vol. 41, page 337.

NO. 330.

AN ORDINANCE—Widening Penn avenue in the Ninth Ward of the City of Pittsburgh at the angle opposite Forty-fifth street and providing that the costs, damages and expenses occasioned thereby be assessed against and collected from properties benefited thereby.

SECTION 1. Be it ordained and enacted by the City of Pittsburgh, in Council assembled, and it is hereby ordained and enacted by the authority of the same. That Penn avenue in the Ninth Ward of the City of Pittsburgh at the angle opposite Forty-fifth street be and the same is hereby widened by taking for public use for highway purposes all the property as hereinafter described, to-wit:

Beginning at a point on the southerly line of Penn avenue at the angle opposite Forty-fifth street; thence south 88° 44' 15" east along the southerly line of Penn avenue for the distance of 18.23 feet to a point; thence 83° 22' 55" west for the distance of 18.10 feet to the line dividing the properties now or late of John J. Becker and Harry G. McCartney; thence north 5° 31' 45" west along said dividing line 2.50 feet to the southerly line of Penn avenue, the place of beginning.

SECTION 2. The Department of Public Works is hereby authorized and directed to cause said Penn avenue in the Ninth Ward of the City of Pittsburgh at the angle opposite Forty-fifth street to be widened in conformity with the provisions of Section 1 of this Ordinance.

SECTION 3. The costs, damages and expenses occasioned thereby and the benefits to pay the same shall be assessed against and collected from properties benefited thereby in accordance with the provisions of the Acts of Assembly of the Commonwealth of Pennsylvania relating thereto and regulating the same.

SECTION 4. That any Ordinance or part of Ordinance, conflicting with the provisions of this Ordinance, be and the same is hereby repealed, so far as the same affects this Ordinance.

Passed in Council May 6, 1929.
Approved May 11, 1929.
CHARLES H. KLINE, Mayor.
Recorded in O. B., Vol. 41, page 338.

NO. 331.

AN ORDINANCE—Opening Saw Mill Run boulevard—McKinley Park Branch—in the Thirtieth Ward of the City of Pittsburgh, from the line dividing McKinley Park and the Park Plan of Lots of the Knoxville Land Improvement Company to Bausman street and providing that the costs, damages and expenses occasioned thereby be assessed against and collected from properties benefited thereby.

SECTION 1. Be it ordained and enacted by the City of Pittsburgh, in Council assembled, and it is hereby ordained and enacted by the authority of the same. That Saw Mill Run Boulevard—McKinley Park Branch—in the Thirtieth Ward of the City of Pittsburgh, from the line dividing McKinley Park and the Park Plan of Lots of the Knoxville Land Improvement Company to Bausman street be and the same is hereby opened by taking for public use for highway purposes the properties or parts of properties which are included in the following description.

Beginning on the line dividing McKinley Park and the Park Plan of Lots of the Knoxville Land Improvement Company, which plan is recorded in Plan Book, Volume 16, page 200, said point being distant south 4° 11' 00" west 227.18 feet from Bausman street as laid out in said plan; thence along said dividing line south 4° 11' 00" west for a distance of 85.68 feet to a point; thence in a northeasterly direction by a curve deflecting to the left having a radius of 275.0 feet for a distance of 208.02 feet to a point of tangent; thence north 4° 11' 00" east and along line dividing lots No. 3 and 4 in said plan for a distance of 99.12 feet to a curve; thence in a northeasterly direction by a curve deflecting to the right having a radius of 25.0 feet for a distance of 39.27 feet to a point on the southerly line of Bausman street at the line dividing lots No. 4 and 5 in said plan; thence north 85° 49' 00" west along the southerly line of Bausman street for a distance of 100.0 feet to the line dividing McKinley Park and the Park Plan of Lots of the Knoxville Land Improvement Company; thence south 4° 11' 00" west 277.18 feet to the place of beginning, including all of lots Nos. 1, 2, 3, 43 and parts of lots Nos. 4, 44, 45, 85, and 86 in said plan.

SECTION 2. The Department of Public Works is hereby authorized and directed to cause said Saw Mill Run boulevard—McKinley Park Branch—in the Thirtieth Ward of the City of Pittsburgh, from the line dividing McKinley Park and the Park Plan of Lots of the Knoxville Land Improvement Company to Bausman street to be opened in conformity with the provisions of Section 1 of this Ordinance.

SECTION 3. The costs, damages and expenses occasioned thereby and the benefits to pay the same shall be assessed against and collected from properties benefited thereby in accordance with the provisions of the Acts of Assembly of the Commonwealth of Pennsylvania relating thereto and regulating the same.

SECTION 4. That any Ordinance or part of Ordinance, conflicting with the provisions of this Ordinance, be and the same is hereby repealed, so far as the same affects this Ordinance.

Passed in Council May 6, 1929.
Approved May 11, 1929.
CHARLES H. KLINE, Mayor.
Recorded in O. B., Vol. 41, page 339.

NO. 332.

AN ORDINANCE—Widening Library road in the Twenty-ninth Ward of the City of Pittsburgh, at the intersection of Library road (formerly Nobles lane) and Library Road extension and providing that the costs, damages and expenses occasioned thereby be assessed against and collected from properties benefited thereby.

SECTION 1. Be it ordained and enacted by the City of Pittsburgh, in Council assembled, and it is hereby ordained and enacted by the authority of the same. That Library road in the Twenty-ninth Ward of the City of Pittsburgh be widened at the intersection of Library road (formerly Nobles lane) and Library Road Extension, by taking for public use for highway purposes the following described piece of ground, to-wit:

Beginning at the westerly line of Library road (formerly Nobles lane) at a point of curve distant south 6° 39' 00" west 171.0 feet from Colerain street; thence by a curve deflecting to the right having a radius of 30.0 feet and a central angle of 142° 44' 30" for a distance of 74.75 feet to a point of tangent on the easterly line of Library Road Extension as located by Ordinance of the Borough of Carrick, approved December 13, 1926; thence north 30° 36' 30" west along said line 59.32 feet to a point of curve; thence by a curve deflecting to the left having a radius of 50.0 feet and a central angle of 142° 44' 30" for a distance of 124.57 feet to a point of tangent on the westerly line of Library road (formerly Nobles lane); thence south 6° 39' 00" west along said line 59.32 feet to the place of beginning.

SECTION 2. The Department of Public Works is hereby authorized and directed to cause said Library road in the Twenty-ninth Ward of the City of Pittsburgh at the intersection of Library road (formerly Nobles lane) and Library Road Extension to be widened in conformity with the provisions of Section 1 of this Ordinance.

SECTION 3. The costs, damages and expenses occasioned thereby and the benefits to pay the same shall be assessed against and collected from properties benefited thereby in accordance with the provisions of the Acts of Assembly of the Commonwealth of Pennsylvania relating thereto and regulating the same.

SECTION 4. That any Ordinance or part of Ordinance, conflicting with the provisions of this Ordinance, be and the same is hereby repealed, so far as the same affects this Ordinance.

Passed in Council May 6, 1929.
Approved May 11, 1929.
CHARLES H. KLINE, Mayor.
Recorded in O. B., Vol. 41, page 341.

NO. 333.

AN ORDINANCE—Fixing the width and position of the sidewalks and roadway of Highwood street, from Brighton road to Stayton street.

SECTION 1. Be it ordained and enacted by the City of Pittsburgh, in Council assembled, and it is hereby ordained and enacted by the authority of the same. That the width and position of the sidewalks and roadway of Highwood street, from Brighton road to Stayton street be and the same are hereby fixed as follows, to-wit:

The sidewalks shall each have a uniform width of 8.0 feet and shall lie along and parallel their respective street lines.

The roadway shall have a uniform width of 24.0 feet and shall occupy that portion of the street lying between the lines of the sidewalks as above described.

SECTION 2. That any Ordinance or part of Ordinance, conflicting with the provisions of this Ordinance, be and the same is hereby repealed so far as the same affects this Ordinance.

Passed in Council May 6, 1929.
Approved, May 11, 1929.
CHARLES H. KLINE, Mayor.
Recorded in O. B., Vol. 41, page 342.

NO. 334.

AN ORDINANCE—To amend paragraph (r) of Section 2 of an ordinance entitled, "An Ordinance regulating the use and operation of vehicles on the streets of the City of Pittsburgh, and providing penalties for the violation thereof," approved October 3, 1922, as amended and supplemented, by providing for no parking at any time on Galveston avenue, from Ridge avenue to Shore avenue.

SECTION 1. Be it ordained and enacted by the City of Pittsburgh, in Council assembled, and it is hereby ordained and enacted by the authority of the same. That paragraph (r) of Section 2 of an ordinance entitled "An Ordinance regulating the use and operation of vehicles on the streets of the City of Pittsburgh, and providing penalties for the violation thereof," approved October 3, 1922, as amended and supplemented, which has the following heading:

"(r) Upon the following streets or portions of streets, no driver of a vehicle shall permit it to remain standing for a longer time than is necessary to receive or discharge persons, or deliver or load merchandise then in readiness for immediate removal. This regulation is to be in effect twenty-four hours each day, including Sunday,"

shall be and the same is hereby further amended by adding to the end thereof the following:

"Galveston avenue, from Ridge avenue to Shore avenue, both sides."

SECTION 2. That any ordinance or part of ordinance, conflicting with the provisions of this ordinance, be and the same is hereby repealed so far as the same affects this ordinance.

Passed in Council May 6, 1929.
Approved May 11, 1926.
CHARLES H. KLINE, Mayor.
Recorded in O. B., Vol. 41, page 342.

NO. 335

AN ORDINANCE—To supplement paragraph (r) of Section 2 of an ordinance entitled, "An Ordinance regulating the use and operation of vehicles on the streets of the City of Pittsburgh, and providing penalties for the violation thereof," approved October 3, 1922, as amended and supplemented by providing for "No Parking At Any Time" on both sides of Sproat Way from Reedsdale street to Shore avenue.

SECTION 1. Be it ordained and enacted by the City of Pittsburgh, in Council assembled, and it is hereby ordained and enacted by the authority of the same. That Paragraph (r) of Section 2 of an ordinance entitled, "An Ordinance regulating the use and operation of vehicles on the streets of the City of Pittsburgh, and providing penalties for the violation thereof," approved October 3, 1922, as amended and supplemented, which has the following heading;

"(r) Upon the following streets or portions of streets, no driver of a vehicle shall permit it to remain standing for a longer time than is necessary to receive or discharge persons, or deliver or load merchandise then in readiness for immediate removal. This regulation is to be in effect twenty-four (24) hours each day, including Sunday," shall be and the same is hereby further supplemented by adding to the end thereof, the following:

"Sproat Way, from Reedsdale street, to Shore avenue, both sides."

SECTION 2. That any Ordinance or part of Ordinance, conflicting with the provisions of this Ordinance, be and the same is hereby repealed, so far as the same affects this Ordinance.

Passed in Council May 6, 1929.
Approved May 11, 1929.
CHARLES H. KLINE, Mayor
Recorded in O. B. Vol. 4, page 343.

NO. 336.

AN ORDINANCE—Re-establishing the grade of Sorg way, from Ashlyn street to Thornton street.

SECTION 1. Be it ordained and enacted by the City of Pittsburgh, in Council assembled, and it is hereby ordained and enacted by the authority of the same. That the grade of the east line of Sorg way, from Ashlyn street to Thornton street be and the same is hereby re-established as follows, to-wit:

Beginning on the southerly curb line of Ashlyn street at an elevation of 217.92 feet (curb as set); thence rising at the rate of 5.3% for the distance of 170.0 feet to a point of curve to the elevation of 226.93 feet; thence by a convex parabolic curve for the distance of 40.0 feet to a point of tangent to the elevation of 228.28 feet; thence rising at the rate of 1.47% for the distance of 85.0 feet to a point of curve to the elevation of 229.53 feet; thence by a convex parabolic curve for the distance of 90.0 feet to a point of tangent to the elevation of 228.70 feet; thence falling at the rate of 3.33% for the distance of 181.63 feet to a point of curve to the elevation of 222.66 feet; thence by a convex parabolic curve for the distance of 40.0 feet to a point of compound curve to the elevation of 220.25 feet; thence by a concave parabolic curve for the distance of 25.0 feet to the northerly curb line of Thornton street to the elevation of 219.32 feet (curb as set).

SECTION 2. That any Ordinance or part of Ordinance, conflicting with the provisions of this Ordinance, be and the same is hereby repealed, so far as the same affects Recorded in O. B., Vol. 41, page 344. this Ordinance.

Passed in Council May 6, 1929.
Approved May 11, 1929.
CHARLES H. KLINE, Mayor.

NO. 337.

AN ORDINANCE—Authorizing and directing the construction of a public sewer on Kepler Way from a point about 165 feet west of Somers street to the existing sewer on Somers street. With a branch sewer on Sardina Way, and providing for the letting of a contract therefor, and providing that the costs, damages and expenses of the same be assessed against and collected from property specially benefited thereby.

SECTION 1. Be it ordained and enacted by the City of Pittsburgh, in Council assembled, and it is hereby ordained and enacted by the authority of the same. That a Public Sewer be constructed on Kepler Way from a point about 165 feet west of Somers street to the existing sewer on Somers street. With a branch sewer on Sardina Way.

Commencing on Kepler Way at a point about 165 feet west of Somers street; thence eastwardly along Kepler Way to the existing sewer on Somers street. With a branch sewer on Sardina Way. Commencing on Sardina Way at a point about 70 feet south of Kepler Way; thence northwardly along Sardina Way to the sewer on Kepler Way. Said sewer and said branch sewer to be terra cotta pipe and 12" in diameter.

SECTION 2. The Mayor and the Director of the Department of Public Works are hereby authorized and directed to advertise, in accordance with the Acts of Assembly of the Commonwealth of Pennsylvania, and the ordinances of the said City of Pittsburgh relating thereto and regulating the same, for proposals for the construction of a public sewer as provided in Section 1 of this Ordinance; the contract or contracts therefor to be let in the manner directed by the said Acts of Assembly and Ordinances; and the contract price or contract prices not to exceed the total sum of Twelve Hundred ($1200.00) Dollars, which is the estimate of the whole cost as furnished by the Department of Public Works.

SECTION 3. The costs, damages and expense of the same shall be assessed against and collected from properties specially benefited thereby, in accordance with the provisions of the Acts of Assembly of the Commonwealth of Pennsylvania relating thereto and regulating the same.

SECTION 4. That any Ordinance or part of Ordinance, conflicting with the provisions of this Ordinance, be and the same is hereby repealed, so far as same affects this Ordinance.

Passed in Council, May 6, 1929.
Approved, May 11, 1929.
CHARLES H. KLINE, Mayor.
Recorded in O. B. Vol. 41, page 344.

NO. 338.

AN ORDINANCE — Authorizing and directing the construction of a public sewer on Kimbol street, from a point about 10 feet north of Shulze street to the existing sewer on Gable street, and providing for the letting of a contract therefor, and providing that the costs, damages and expenses of the same be assessed against and collected from property specially benefited thereby.

SECTION 1. Be it ordained and enacted by the City of Pittsburgh, in Council assembled, and it is hereby ordained and enacted by the authority of the same. That a public sewer be constructed on Kimbol street, from a point about 10 feet north of Shulze street to the existing sewer on Gable street.

Commencing on Kimbol street at a point about 10 feet north of Shulze street; thence northwardly along Kimbol street to the existing sewer on Gable street. Said sewer to be terra cotta pipe and 15" in diameter.

SECTION 2. The Mayor and the Director of the Department of Public Woorks are hereby authorized and directed to advertise, in accordance with the acts of assembly of the Commonwealth of Pennsylvania and the ordinances of the said City of Pittsburgh relating thereto and regulating the same, for proposals for the construction of a public sewer as provided in Section 1 of this ordinance; the contract or contracts therefor to be let in the manner directed by said acts of Assembly and ordinances; and the contract price or contrct prices not to exceed the total sum of Twelve Hundred ($1200.00) Dollars, which is the estimate of the whole cost as furnished by the Department of Public Works.

SECTION 3. The costs, damages and expense of the same shall be assessed against and collected from properties specially benefited thereby, in accordance with the provisions of the acts of assembly of the Commonwealth of Pennsylvania relating thereto and regulating the same.

SECTION 4. That any ordinance or part of ordinance conflicting with the provisions of this ordinance, be and the same is hereby repealed, so far as the same affects this ordinance.

Passed in Council May 6, 1929.
Approved May 11, 1929.
CHARLES H. KLINE, Mayor.
Recorded in O. B., Vol. 41, page 345.

NO. 339.

AN ORDINANCE — Authorizing and directing the construction of three watch houses and accessories thereto, to be located as follows: one at Bedford Reservoir, one at McNaugher Reservoir and one at Brashear Reservoir; and providing for the authorization and setting aside of the sum of Fifteen Thousand ($15,000.00) Dollars from the proceeds of Bond Fund No. 267, "People's Bond Issue of 1926," for the payment of the costs and expenses thereof; and authorizing and providing for the letting of contracts therefor.

SECTION 1. Be it ordained and enacted by the City of Pittsburgh, in Council assembled, and it is hereby ordained and enacted by the authority of the same. That the Mayor and the Director of the Department of Public Works be and they are hereby authorized and directed to advertise for proposals and to award contracts to the lowest responsible bidder for constructing three (3) watch houses and accessories thereto, to be located on the city's property, as follows: one (1) at Bedford Reservoir, one (1) at McNaugher Reservoir and one (1) at Brashear Reservoir; said contracts shall be awarded for a sum not to exceed Fifteen Thousand ($15,000) Dollars.

SECTION 2. That the Mayor and the Director of the Department of Public Works are hereby authorized and directed to enter into contracts with the successful bidders, for the performance of the work in accordance with the laws and ordinances governing said City.

SECTION 3. That the sum of Fifteen Thousand ($15,000.00) Dollars, or so much of same as may be necessary, is hereby set apart and appropriated from the proceeds of the People's Bond Issue of 1926, Bond Fund 267, for the payment or payments required for the performance of the above mentioned work.

SECTION 4. That any Ordinance or part of Ordinance, conflicting with the provisions of this Ordinance, be and the same is hereby repealed, so far as the same affects this Ordinance.

Passed in Council May 6, 1929.
Approved May 11, 1929.
CHARLES H. KLINE, Mayor.
Recorded in O. B., Vol. 41, page 346.

NO. 340.

AN ORDINANCE — Authorizing and directing making diamond core drill test holes into rock on the South bank of and in the Monongahela River along the proposed line of the 36" pipe line which will extend from the North bank approximately 800 feet West of the U. S. Government Lock No. 1, to the South bank at South Thirteenth street, and providing for the authorization and setting aside of the sum of Two Thousand Five Hundred ($2500.00) Dollars from the proceeds of Bond Fund No. 294, "People's Bond Issue of 1928", for payment of the costs and expenses thereof, and authorizing and providing for the letting of a contract, or contracts therefor.

SECTION 1. Be it ordained and enacted by the City of Pittsburgh, in Council assembled, and it is hereby ordained and enacted by the authority of the same. That the Mayor and the Director of the Department of Public Works be and they are hereby authorized and directed to advertise for proposals and to award a contract or contracts, to the lowest responsible bidder, or bidders, for making diamond core drill test holes into rock on the South bank of and in the Monongaheal River along the proposed line of the 36 inch pipe line which will extend from the North bank, approximately 800 feet west of the U. S. Government Lock No. 1, to the South bank at South Thirteenth street. Said contract, or contracts to be awarded for a sum not to exceed Two Thousand Five Hundred ($2,500.00) Dollars.

SECTION 2. That the Mayor and the Director of the Department of Public Works are hereby authorized and directed to enter into a contract, or contracts, with the successful bidder, or bidders, for the performance of the work in accordance with the laws and ordinances governing said City.

SECTION 3. That the sum of Two Thousand Five Hundred ($2,500.00) Dollars, or so much thereof as may be necessary, is hereby set apart and appropriated from the proceeds of the People's Bond Issue of 1928, Bond Fund No. 294, for the payment, or payments, required for the performance of the above mentioned work.

SECTION 4. That any ordinance or part of Ordinance, conflicting with the provisions of this Ordinance, be and the same is hereby repealed, so far as the same affects this Ordinance.

Passed in Council May 6, 1929.
Approved May 11, 1929.
CHARLES H. KLINE, Mayor.
Recorded in O. B. Vol. 41, page 347.

No. 341

AN ORDINANCE — Authorizing and directing the Relining of a part of Bedford Reservoir and Replacing the Ledlie street fence and parts of the Ledlie street Wall, and providing for the authorization and setting aside of the sum of Sixteen Thousand ($16,000.00) Dollars from the proceeds of Bond Fund Number 267, "Peoples Bond Issue of 1926", for payment of the costs and the expenses thereof, and authorizing and providing for the letting of a contract, or contracts, therefor.

SECTION 1. Be is ordained and enacted by the City of Pittsburgh, in Council assembled, and it is hereby ordained and enacted by the authority of the same. That the Mayor and the Director of the Department of Public Works be and they are hereby authorized and directed to advertise for proposals and to award a contract or contracts, to the lowest responsible bidder, or bidders, for the relining of a part of Bedford Reservoir and replacing the Ledlie street fence and parts of the Ledlie street wall; said contract, or contracts, to be awarded for a sum not to exceed Sixteen Thousand ($16,000.00) Dollars.

SECTION 2. That the Mayor and the Director of the Department of Public Works are hereby authorised and directed to enter into a contract, or contracts, with the successful bidder, or bidders, for the performance of the work in accordance with the laws and Ordinaces governing said City.

SECTION 3. That the sum of Sixteen Thousand ($16,000.00) Dollars, or so much thereof as may be necessary, is hereby set apart and appropriated from the proceeds of the "Peoples Bond Issue of 1926." Bond Fund Number 267, for the payment, or the payments, required for the performance of the above mentioned work.

SECTION 4. That any Ordinance or part of Ordinance, conflicting with the provisions of this Ordinance, be and the same is hereby repealed, so far as the same affects this Ordinance.

Passed in Council, May 6, 1929.
Approved, May 11, 1929.
CHARLES H. KLINE, Mayor
Recorded in O. B., Vol 41, page 348.

No. 342.

AN ORDINANCE—Providing for the letting of a contract or contracts for the furnishing of One (1) auto roadster and One (1) auto truck for the Bureau of Traffic Planning, Department of Public Safety, and providing for the payment thereof.

SECTION 1. Be it ordained and enacted by the City of Pittsburgh, in Council assembled, and it is hereby ordained and enacted by the authority of the same. That the Mayor and the Director of the Department of Supplies shall be and they are hereby authorized, empowered and directed to advertise for proposals and to let a contract or contracts to the lowest responsible bidder or bidders for the furnishing of One (1) auto roadster, at a cost not to exceed the sum of five hundred seventy-five ($575.00) dollars, and One (1) auto truck at a cost not to exceed the sum of nine hundred fifty ($950.00) dollars, for the Bureau of Traffic Planning, Department of Public Safety, in accordance with an Act of Assembly entitled, "An Act for the Government of cities of the second class," approved March 7th, A. D. 1901, and the various supplements and amendments thereto and the Ordinances of City Council in such cases made and provided, same to be chargeable to and payable from Code Account No. 1496.

SECTION 2. That any Ordinance or part of Ordinance, conflicting with the provisions of this Ordinance, be and the same is hereby repealed so far as the same affects this Ordinance.

Passed in Council, May 6, 1929.
Approved, May 11, 1929.
CHARLES H. KLINE, Mayor.
Recorded in O. B., Vol. 41, page 349.

No. 343.

AN ORDINANCE—Providing for the letting of a contract or contracts for the furnishing of Office Equipment for the Department of Public Safety, Bureau of Police and providing for the payment thereof.

SECTION 1. Be it ordained and enacted by the City of Pittsburgh, in Council assembled, and it is hereby ordained and enacted by the authority of the same. That the Mayor and Director of the Department of Supplies shall be and they are hereby authorized, empowered and directed to advertise for proposals and to award a contract or contracts for the furnishing of office equipment for the Department of Public Safety, Bureau of Police, at a cost not to exceed the sum of eight thousand ($8,000.00) dollars, in accordance with an Act of Assembly entitled, "An Act for the government of cities of the second class," approved the 17th day of March A. D. 1901, and the various supplements and amendments thereto and the Ordinances of City Council in such cases made and provided, same to be chargeable to and payable from Code Account No. 1452.

SECTION 2. That any Ordinance or part of Ordinance, conflicting with the provisions of this Ordinance, be and the same is hereby repealed so far as the same affects this Ordinance.

Passed in Council, May 6, 1929.
Approved, May 11, 1929.
CHARLES H. KLINE, Mayor.
Recorded in O. B., Vol. 41, page 35[illegible].

NO. 344.

AN ORDINANCE—Providing for the letting of a contract of contracts for remodeling, alterations and repairs at No. 34 Engine House, Bureau of Fire, Northumberland street and Asbury place.

SECTION 1. Be it ordained and enacted by the City of Pittsburgh, in Council assembled, and it is hereby ordained and enacted by the authority of the same. That the Mayor and the Director of the Department of Public Safety shall be and they are hereby authorized, empowered and directed to advertise for proposals and let a contract or contracts to the lowest responsible bidder or bidders for remodeling, alterations and repairs at No. 34 Engine House, Bureau of Fire, Northumberland street and Asbury place, in accordance with an Act of Assembly entitled, "An Act for the Government of Cities of the Second Class," approved the 7th day of March A. D. 1901, and the various supplements and amendments thereto and the ordinances of City Council in such cases made and provided, the cost thereof not to exceed the sum of $16,000.00, and to be charged to Code Account No. 283, Public Safety Bonds, Series 1926.

SECTION 2. That any ordinance or part of Ordinance, conflicting with the provisions of this Ordinance, be and the same is hereby repealed, so far as the same affects this Ordinance.

Passed in Council, May 6, 1929.
Approved May 11, 1929.
CHARLES H. KLINE, Mayor.
Recorded in O. B., Vol. 41, page 350.

No. 345.

AN ORDINANCE — Authorizing the Mayor and the Director of the Department of Public Safety to advertise for proposals, and to award a contract or contracts for the purchase and erection of traffic sign and signal equipment for the Department of Public Safety, Bureau of Traffic Planning, and providing for the payment thereof.

SECTION 1. Be it ordained and enacted by the City of Pittsburgh, in Council assembled, and it is hereby ordained and enacted by the authority of the same. That the Mayor and the Director of the Department of Public Safety, shall be and they are hereby authorized, empowered and directed to advertise for proposals and to let a contract or contracts to the lowest responsible bidder or bidders for the furnishing and erection of traffic sign and signal equipment, for the Department of Public Safety, Bureau of Traffic Planning, at a cost not to exceed the sum of Thirty-six Thousand ($36,000.00) Dollars, in accordance with an Act of Assembly entitled, "An act for the government of Cities of the second class," approved March 7th, A. D. 1901, and the several supplements and amendments thereto and the Ordinances of Council in such cases made and provided, same to be chargeable to and payable from Code Account No. 1496, Equipment, Bureau of Traffic Planning.

SECTION 2. That any Ordinance or part of Ordinance, conflicting with the provisions of this Ordinance, be and the same is hereby repealed so far as the same affects this Ordinance.

Passed in Council, May 6, 1929.
Approved, May 11, 1929.
CHARLES H. KLINE, Mayor.
Recorded in O. B., Vol. 41, page 351.

Official—Miscellaneous 113

U. S. Engineer Office, Pittsburgh, Pa. Sealed bids will be received here until 12 o'clock noon (Eastern time), June 14, 1929, and then opened, for constructing a single story brick garage building for the Ohio River Storage Depot at Lock No. 2, Ohio River. Information on application.

U. S. ENGINEER OFFICE, P. O. Box 72, Louisville, Ky.—Sealed bids will be received until 2 p. m., May 20, 1929, and then publicly opened, for fabricating and erecting an oil storage tank at Paducah, Ky. Further information on application.

U. S. Engineer Office, Pittsburgh, Pa. Sealed bids will be received here until 12 noon (Eastern Time) May 20, 1929, and then opened, for constructing lock buildings, Deadman Island Locks, Ohio River. Information on application.

U. S. ENGINEER OFFICE, P. O. Box 72, Louisville, Ky.—Sealed bids will be received until 2 p. m., June 6, 1929, and then publicly opened, for one inspection cruiser. Further information on application.

Maybe I'm Wrong
by JOHN P. MEDBURY

Efficiency Experts

The restaurant owner who wouldn't make the portions any larger, but he served them on smaller plates.

Take It or Leave It

If love is blind, every minister is an oculist.

Wonders of Nature

Reformers are the flat tires on the wheels of progress.

Ode to Youth

Our rising generation seems to be sinking.

Null and Void

The old-fashioned lady who wanted to buy a homespun revolving door.

Justifiable Homicide

When a large corporation hires a man at fifty thousand dollars a year to tell it's employes how to live on forty-eight dollars a week.

You're Right

Many open minds should be closed for repairs.

The Unfair Sex

The wife who wouldn't run for a political office. She said she was ashamed to throw a last year's hat into the ring.

Our Own Vaudeville

Man—Can you tell where I can get a drink?

Cop—Sure, swim to Miami and turn to your left.

(Copyright, 1929, King Features Syn., Inc.)

WEDDING BELLS

EMBARRASSING MOMENTS

BUGHOUSE FABLES

Kabibble Kabaret—By Hershfield

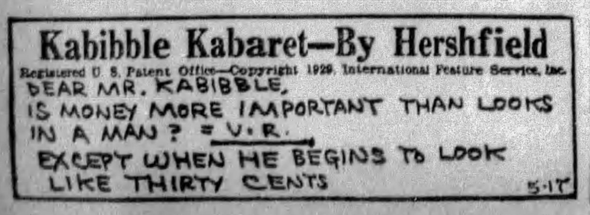

BARNEY GOOGLE AND SPARK PLUG — An Embarrassing Situation

THE BUNGLE FAMILY — Just to Bad

ELLA CINDERS — Thoughts At Night

MUTT AND JEFF — Jeff's Slumming Today

BONZO — Getting Old

JUST KIDS — The Gem of the Diamond

BRINGING UP FATHER

Jiggs Is Puzzled

TILLIE THE TOILER

Mac Is Financing No Romances

THE NEBBS

Gratitude?

POLLY AND HER PALS

Maw's a "Light Weight" Manager

KRAZY KAT

Somebody's 'Robin' the Lady of His Company

VANILLA AND THE VILLAINS

Laugh, Clown, Laugh

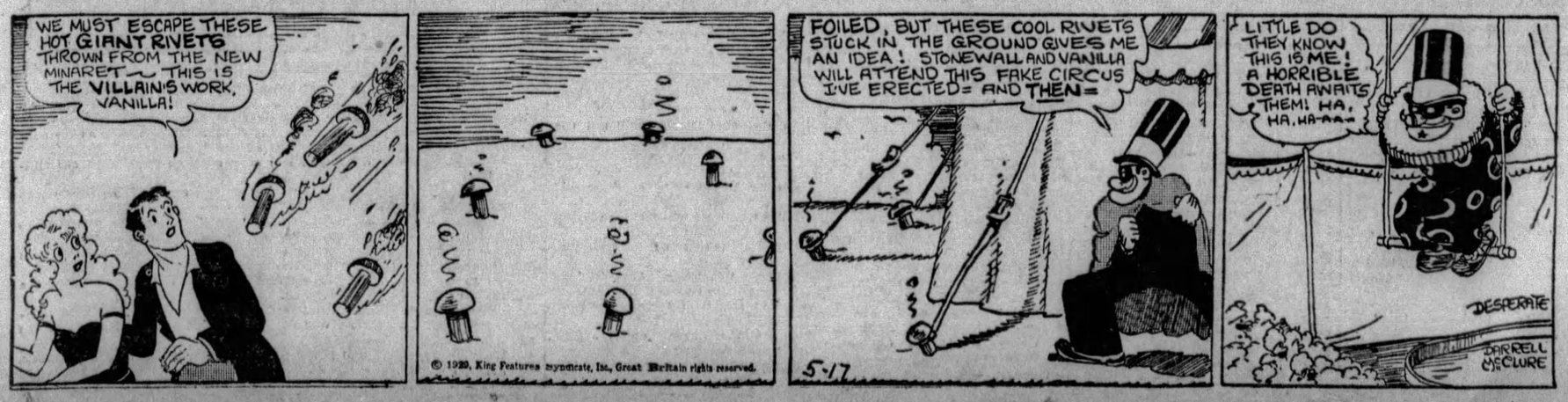

COOK-COOS by Ted Cook

(Copyright, 1929.)

Non-resident foreigners may now obtain divorces in Moscow for fifteen cents—and acquire another wife in twenty minutes.

Prediction! Russia will dominate the motion picture industry within five years.

* * *

A film star could have quite a busy week-end in Moscow for $1.20.

Actual telephone conversations between Hollywood and New York City—

* * *

Eastern Representative—"What shall I do?"

Producer—"If Nathan Burkan, the lawyer, says don't settle, then you don't settle."

E. R.—"I understand..."

Producer—"But if Nathan Burkan says settle, then you use your own judgement."

* * *

COME ONE! COME ALL!
(Classified Ad.)

CARUSO. Galli-Curci. Everybody can accomplish the same by my methods. Few serious students wanted. Free voice tests Sunday 3 to 5 p. m. Ph. 592847.

* * *

Moronia, the office flapper thinks a Rotarian is somebody who goes around in circles.

* * *

Saddest case of the week—

YORK, Pa.—The Florida Girls' Band of eighteen musicians is stranded here. Stewart Smith, while a prisoner in the York jail, entered into an agreement through the mail to bring them to this city. He persuaded the girls to send him $75, it is alleged, which he used for bail. Now he has been re-arrested.

* * *

If the girls make enough noise the city may agree to let Smith out of jail—providing he takes the band out of town.

* * *

The height of something or other would be a Florida band stranded in California.

* * *

BULLETIN.

"It is not true that American women rule the home and the men."— Dr. Robert Briffault, British lecturer.

BETTER BABIES

"At a meeting of social leaders in the home of Mrs. Seth M. Milliken, it was decided to support the Mothers' League, which seeks to establish a 3 a. m. curfew for young daughters."—News Item.

* * *

"Listen, child—put down your flask—
Mother has one thing to ask..."
"Well, what is it, mother dear—
You look startled, tragic, queer!"
"I've been thinking—oh! my child!
Are you wayward, reckless, wild?"
"Why, you sweet old-fashioned thing!
Won't you let me have my fling?"
'Yes my pet, but please remember
You're not ten until November."
"Oh, all right. I'll try to be
Home tonight by half past three."

* * *

Milestones on the path to civilization—

CHICAGO—Cornelius Kelly, Federal dry agent, was shot in the arm yesterday by another agent, James Fern.

Today's Crossword Puzzle

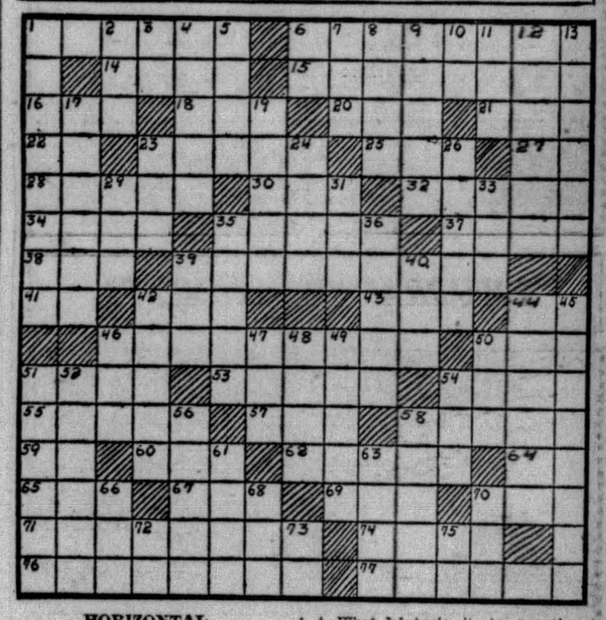

HORIZONTAL.

1—What Confederate brigadier-general was famed for his raids during 1863-64?
6—What American President was born in Plymouth, Vt.?
14—Who was the Queen of the Greek gods?
15—Commanding.
16—Prefix: new.
18—Free.
20—Incline the head.
21—June-bettle.
22—Trade union (abbr.).
23—Who was the associate of Joshua in spying upon the land of Canaan?
25—Tear.
27—Myself.
28—In the siege of what ancient Greek city was Pyrrhus killed?
30—Adult male.
32—Wise men.
34—Incite.
35—Of what country in Asia is Seoul the capital?
37—What woman suggested that the five-pointed star be used in making the first American flag?
38—States of prosperity.
39—Which is "The Gopher State"?
41—Electrical engineer (abbr.).
42—Existed.
43—Recompense.
44—Exclamation.
46—What British general was drowned with his entire staff when the British cruiser Hampshire was sunk during the World War?
50—Beverage.
51—Gilded.
53—Made of oats.
54—Tip up.
55—Stones for sharpening edged tools.
57—Pull along.
58—What Venetian navigator in the English service discovered the American mainland at Labrador in 1497?
59—Symbol of ruthenium.
60—Point of a pen.
62—What independent kingdom lies between Tibet and India?
64—Symbol of neon.
65—Climbing plant.
67—Whose wife was turned into a pillar of salt?
69—Margin, edge, rim.
70—Feminine pronoun.
71—What is the capital of Sierra Leone in West Africa?
74—What Roman emperor put Britanicus, Agrippina and his wife Octavia to death?
76—What British poet wrote "The Idylls of the King"?
77—Drags, as a net.

VERTICAL.

1—In Shakespeare's play, who is the father of Romeo?
2—Greek letter.
3—Who is the mother of Cyclops?
4—What historic city in northwest France barely resisted capture by the Germans during the World War?
5—Fasten.
6—Prefix: together.
7—Sphere.
8—Aroma.
9—Who is the author of "Main Street"?
10—Prefix: not.
11—Performed.
12—Elves.
13—A going-out.
17—Which continent has the greatest number of countries?
19—Devil.
23—What New England cape was named after a fish?
24—Storehouse for farm produce.
26—Side.
29—Aeriform fluid.
31—Born.
33—Portuguese colony in India.
35—Town in N. Y. state; Mount
36—Trembling.
39—Rough carpet.
40—Row.
42—Broaden.
44—What was the name of the wife of Paris, whom he deserted for Helen?
45—What cape on the North Carolina coast is noted for its storms?
46—Relationship.
47—Covering for the head.
48—English boy's school.
49—Stair post.
50—Flap, strip, tongue.
51—Absolution.
52—What famous art museum is located in Paris?
54—In what state (abbr.) is the "Golden Gate"?
56—Filled with silt.
58—France.
61—Cries of contempt.
63—Liquid measure.
66—Japanese coin.
68—Number.
70—In what manner.
72—Half an em.
73—Point of the compass (abbr.).
75—Egyptian sun-god.

Answer to yesterday's cross-word puzzle:

H	O	T		F	L	A	T		F	A	I	R	
A	B	E	L		A	M	I	C	A	B	L	E	
T	I	N	E	S		E	N	A	M	E	L	S	
S	T	A	V	E	S		T	R	O	T	S		
	S	N	E	A	K	S		P	U	S		O	
S		C	E		A	I	D	E	S			O	N
T	O	Y		S	T	R	U	T		P	R	Y	
I	F		B	L	E	E	D		H	A		X	
R		R	E	I		N	E	R	O	L	I		
	S	H	A	V	E		S	A	M	A	R	A	
E	L	I	D	E	R	S		P	E	D	A	L	
G	E	N	E	R	O	U	S		R	I	T	E	
O	W	E	D		S	P	O	T		N	E	E	

WHY PITTSBURGH IS GREAT
Its Railroad Terminals Handle About 60,000 Cars a Day

Pittsburgh Sun-Telegraph

BE A PITTSBURGH BOOSTER
To Your Friends in Other Cities

FRIDAY, MAY 17, 1929

Established 1927, by Pitt Publishing Co., Gazette Square, Pittsburgh, Pa. President, William Randolph Hearst; Vice-President and Publisher, H. M. Bitner; Secretary-Treasurer, A. W. Clark; Associate Editor, C. W. Danziger; Managing Editor, Royal Daniel, Jr.; Business Manager J. A. Grant. Entered as second class matter at the postoffice at Pittsburgh, Pa.

National advertising representatives Paul Block, Inc., 247 Park avenue, New York; Palmolive Bldg., Chicago; General Motors Bldg., Detroit; Little Bldg., Boston; Guarantee Trust Bldg., Philadelphia; 816 Chanery Bldg., San Francisco.

The Associated Press is exclusively entitled to the use for re-publication of all news credited to it or not otherwise credited in this paper and also the local news published herein. All rights of re-publication of special dispatches herein are also reserved.

Sympathy for Cleveland; Safety in Pittsburgh

While sympathy of the community is extended to Cleveland and to families of victims of the Cleveland Clinic disaster, that feeling, we are assured, need not be mingled with one of apprehension that a similar tragedy might occur in Pittsburgh hospitals through the same cause, explosion of X-ray films.

Officials of hospitals here state that every precaution is taken in the storage of films, which are kept in places which are fireproof and otherwise protected against occurrence of accidents, as far as it is possible for human foresight to assure such protection.

In some hospitals only non-explosive film is used for X-ray work and these are stored in conformity with a city ordinance covering explosive films.

Frequent inspections of film storage places in hospitals are made, according to H. L. Ley, building inspector of the City of Pittsburgh, who asserts "Pittsburgh hospitals rank high in the matter of safety measures for inflammable films."

Sorrow for those who suffer grief through the Cleveland tragedy extends into Pittsburgh directly, as one of the victims was a resident of this city. Many in this district, too, have been patients in the Cleveland Clinic and have acquaintance with the staff physicians and nurses, and they will feel a deep personal loss.

The HOME Is All Right

Some In It, Need Improvement.

The National Congress of Parents and Teachers hears that powerful influences seek to break down the home, and "if the home fails, the nation fails."

Young people drink too much. High school children have taken to whisky for the first time, upon being told they cannot have it.

Girls of 16 and much younger smoke, which is a disgrace to their parents and to them.

But the home and nation will not fail. The Wisdom that regulates things in general, ruling human beings, not by human laws, or religious inventions, but by instincts planted in them, will continue to manage this terrestrial unit. The race, like the individual, plays the fool occasionally, but not permanently.

Marvelous Progress

It Is Everywhere On This Busy Earth.

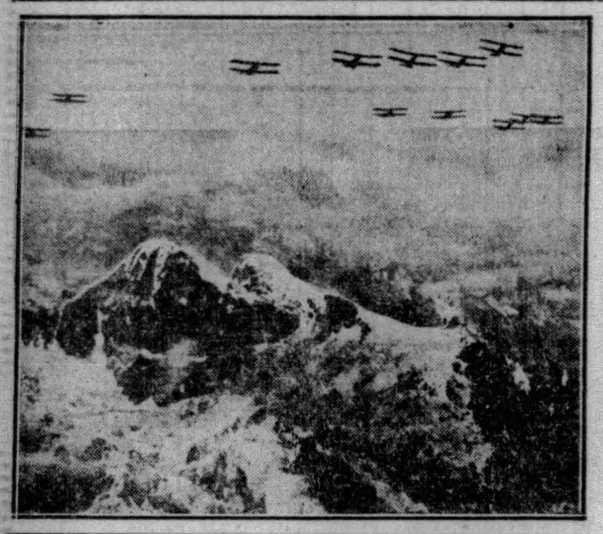

BRITISH AIRMEN FLY OVER THE ALPS AT INTERVALS.

This picture, published by Collier's, shows part of a squadron of British airmen "Bristol fighters" high in the air above the Alps, on their way to Italy.

As a matter of course a whole squadron of airmen start over the Alps with no thought of danger, and regularly from Germany to Italy commercial airships carry passengers, thinking nothing of it.

Only a little while ago one military flier flew over the Alps from France into Italy, and the world was amazed.

But progress comes rapidly.

A few years ago, in New York City, Lord Northcliff, owner of many British newspapers, told how he had offered $50,000 reward to the first man that should fly over the English Channel. Gertrude Ederle later SWAM across it.

Northcliff, having offered the prize of $50,000, took out insurance with Lloyds, so that in case anybody won the $50,000 the insurance company would pay it. A Frenchman flew the channel and the insurance company paid the $50,000. Northcliff got the advertising.

Many children today, girls and boys, would fly the English Channel and think nothing of it. As you know, one young American, name familiar to you, flew across the Atlantic Ocean all alone, landed casually in Paris, saying, "I am Charles Lindbergh." That's progress.

You realize how rapidly the world moves, remembering how the Wright brothers first flew a few feet, then somebody flew the channel, then somebody flew over the Alps, then American Navy officers flew all around the world, then Lindbergh made his famous flight across the ocean.

Soon, as a mere matter of course, whoever wishes to travel, except for very short distances, will take the air.

Special around the world trips will be arranged for high school students in their vacations, to show them Europe, Africa, Asia and Australia.

Men will leave their homes in Cleveland, Chicago, Kansas City, St. Louis in the winter, to swim and lunch the same day at the edge of the water in Florida, Louisiana or California.

"It hath not yet been shown what we shall be." This picture gives you an idea of future accomplishment.

SUN-TELEGRAPH'S PLATFORM

For Pittsburgh and Western Pennsylvania

1—A better, cleaner, more beautiful city.
2—Rapid transit.
3—Repeal or modification of "blue law."
4—Establishment of Pittsburgh metropolitan district.
5—Community Fund for charities.
6—Town Hall, seating at least 15,000.
7—Voting machines to insure honest elections.
8—Development of river transportation.

We'll Do It Every Time! -:- By Jimmy Hatlo

(Copyright, 1929.)

Tales That Are Told

Hunting the Hat

ONCE a year Mrs. Toodle visited her aunt. As Mr. Toodle was left to look after himself, his wife pictured him wandering about the house after matches, articles of clothing, and such-like domestic oddments, and she gave him plentiful instructions and told him to write if he found himself in difficulties.

One day she received a wire: "Where's my bowler hat?"

She replied: "Dear George—I think I put it on the top shelf of the oak chest in the second-floor front bedroom. If not, it may be under the hall table, or in the small black trunk in the attic, or in the white box under the bed, or in the spare room. Your affectionate Mary.

"P. S.—Perhaps, after all, I changed it at the door for some ferns."

False Alarm

BROWN was a very light sleeper, and took a long time getting to sleep.

One night he was obliged to stay at a hotel, and after much tossing about finally succeeded in getting to sleep. Two hours later came a loud knocking on his door.

"What's wanted?" he asked sleepily.

"Package downstairs for you, sir," came a bellboy's voice.

"Well, let it stay there. It can wait until morning, I suppose?"

The boy shuffled down the corridor and after a long time Brown fell asleep again. Then came another knocking at the door.

"Well, what's up now?" Brown queried.

"It isn't for you, that package."

Our Tricky Language

THE street car had stopped and refused to budge after several minutes.

"I believe we'll get on better if we get off," said one passenger to his seat mate. So they dismounted and walked ahead. Three blocks farther on the car passed them.

"Well, I'll be blowed," said one of the walkers, "I thought we'd get on better if we got off, but we'd have been better off if we had stayed on."

Worst Story I Have Heard Today

By WILL ROGERS.

THERE was an office manager that was trying to hire a stenographer. He had been interviewing a lot of girls that was sent to him by an employment agency. He was pretty tired, so he hired the last one that came in that day.

When she came to work, the manager says to her, "Now, I hope you'll stick to this job. We don't like to hire girls that quit the next week or so. I looked up your record, and I find that you've quit 14 jobs this year."

"Oh, yes, but it wasn't my fault any time!"

"How's that?"

"Why, I didn't ever quit without being asked to, and by the big boss at that."

LISTEN, WORLD!

By Elsie Robinson

I DON'T believe in hell—

And I'm not scared of ghosts—

And a devil more or less means nothing in my young life—

BUT OHMIGOSH HOW AFRAID I AM OF CONSEQUENCES!

I wasn't always afraid of consequences.

If they existed at all, which I doubted, I was sure I could sidestep them. Or kiss them away. But I've learned different.

YOU CAN WIGGLE OUT OF JAIL SENTENCES, AND EVADE THE TAX COLLECTOR, AND EVEN SOMETIMES THROW THE TRAFFIC COP OFF YOUR TRAIL—

BUT YOU CANNOT GET AWAY FROM THE CONSEQUENCES OF YOUR OWN ACTS! THEY'LL CATCH UP WITH YOU AND EXACT PAYMENT THOUGH YOU FLEE FROM CAPETOWN TO KAMCHATKA.

FOR YOUR CONSEQUENCES ARE A PART OF YOU—THEY ARE ROOTED IN YOUR OWN WEAKNESS AND LAZINESS AND COWARDICE, AND AS LONG AS YOU CARRY YOUR WEAKNESS WITH YOU THE CONSEQUENCES WILL COME, TOO.

Take me, for emaple.

I'm one of those easy going fools who can never say NO. I'm always giving in to someone to save a row—letting someone put something over on me—accepting some sort of pesty responsibility just to be obliging. And what's the consequence?

The consequence is that my program is always gummed up with a lot of confusion that I should have eliminated at the jump and I have those pesty responsibilities hung around my neck, like doggoned albatrosses, for the rest of my days.

I've no more right to get sloppy good-natured than I have to get sloppy drunk. I have no more right to plaster unnecessary responsibilities on my life than I have to plaster unnecessary mortgages on my house.

It isn't Christian Charity—it's plain darn foolishness. It's up to me to keep affairs in order. It's up to me to prevent people from poaching on me and pestering me.

AND IF I DON'T DO IT I'LL HAVE TO SUFFER THE CONSEQUENCES.

If you'll look back over your career you'll find that you, yourself, are responsible for all the misery you've suffered—barring unavoidable accidents and deaths.

It's mighty humiliating to realize that, but it's also helpful.

For it makes you realize that you have only one Bad Actor to watch—

You don't have to watch the devil nor do you have to watch your neighbor, for neither of them can start any really vital ructions in your life—

YOU, YOURSELF, ARE YOUR ONLY ENEMY!

(Copyright, 1929, King Features Syn., Inc.)

STORM BREEDING

By Garrett P. Serviss

"I would be pleased to have you give me some information regarding atmospheric conditions as recorded by the barometer. I should think that a moisture laden atmosphere would be heavier and produce a higher barometer reading than a dry atmosphere; yet we seem always to get our storms with a low barometer. This condition does not seem quite right to me, so I am asking for your help. —C. W. M., Crooksville, O."

AQUEOUS VAPOR (water in the form of vapor) is lighter than air, in the proportion of about three to five. Therefore when vapor is formed by evaporation from a water surface (the sea is the great source of vapor in the atmosphere), the vapor rises into the atmosphere, carrying a certain amount of air along in its rise, so that ascending currents are produced in the atmosphere where aqueous vapor is formed.

In consequence, there is a general state of low barometric pressure over the tropical seas where evaporation is relatively large and continuous. Habitually, the moistened air ascending from the evaporating surface is spread laterally in upper air, so that the vapor is carried off and diffused as fast as it is formed. If it were not so, of course, there would be an increase of weight through the addition of the vapor to the air.

Also, an ascending air current, by rising into a region where there is more room expands, and the effect of expansion is to cool the air together with the contained vapor. If, however, the ascending air is so laden with vapor as to be in a saturated state, some of the vapor will be condensed, and this condensating releases latent heat which tends to counteract the cooling caused by expansion so that saturated air rises faster than non-saturated or dry air.

The reason, then, why we generally have rain with low barometer, is that the rain is produced by condensation of aqueous vapor that has risen to a height of a mile or more in the air, where it has been cooled by expansion, and the latent heat released when this cooling condenses the vapor, tends to maintain the ascent of the air above, and thus causes a relatively low state of the barometer below.

In general storms called cyclones, which cross this country usually in an easterly or northeasterly direction, and which may be a thousand or two thousand miles in diameter, the rain area is associated with the region of low barometer, which lies near the center of the cyclonic area. There the ascent of the air is the most pronounced, with a consequent minimum of barometric pressure in the lower part of the atmosphere, through which the rain falls.

As the cyclone, i. e. the low pressure area, with its inblowing winds and rain or snow passes, the barometer rises and the weather clears, for now there is no uprising aqueous vapor to produce a defect of pressure near the ground level, both by inducing an ascent of the air, and by the effects of its condensation into cloud and rain, which warms the air by releasing latent heat. It is this so-called latent heat locked up in it that keeps the moisture in the invisible state of a light vapor. If it escapes the vapor condenses. The winds of a storm are an incident of the contracts and changes of barometer pressure.

(Copyright, 1929, International Feature Service, Inc.)

Bible Passages

The Transfiguration

(St. Matthew 17; 1-15)

AND after six days Jesus taketh Peter, James and John his brother, and bringeth them up into an high mountain apart.

And was transfigured before them: and his face did shine as the sun, and his raiment was white as the light.

And, behold, there appeared unto them Moses and Elias talking with them.

Then answered Peter, and said unto Jesus, Lord, it is good for us to be here: if thou wilt, let us make here three tabernacles; one for thee, and one for Moses, and one for Elias.

While he yet spake, behold a bright cloud overshadowed them: and behold a voice out of the cloud, which said, This is my beloved Son, in whom I am well pleased; hear ye him.

And when the disciples heard it, they fell on their face, and were sore afraid.

And Jesus came and touched them, and said, Arise, and be not afraid.

And when they had lifted up their eyes, they saw no man, save Jesus only.

And as they came down from the mountain, Jesus charged them, saying, Tell the vision to no man, until the Son of man be risen again from the dead.

And his disciples asked him, saying, Why then say the scribes that Elias must first come?

And Jesus answered and said unto them, Elias truly shall first come, and restore all things.

But I say unto you, that Elias is come already, and they knew him not, but have done unto him whatsoever they listed. Likewise shall the Son of man suffer of them.

Then the disciples understood that he spake unto them of John the Baptist.

The Rhyming Optimist

By ALINE MICHAELIS

Spent Tides

As the tide that has broken
against the shore,
Ebbing slowly out, will return no
more,
So this laughter and love and clasp
of hands
Are but shattered tides upon life's
white sands.
All our rapture and hope, mounting higher and higher,
Like flood tides came in, like ebb
tides expire;
And we watch while the water
creeps away,
As the wind blows chill and the
sky grows gray,
We watch through our tears and
with hearts bereft,
Till we find at last what the tide
has left,
Till we glimpse where the eddying
waters swirl
The lucent glow of a matchless
pearl.
Though this mirth that is done
and this love that is dead,
Are at last spent tides, they have
left instead
Where the broken ranks of the
waves retreat
The pearl of their memories, priceless and sweet!

He Played Too Safe

By Herbert Kaufman

FIFTY years ago, reports reached his little village that fortunes lay in the streets of America. So he took ship for El Dorado.

One block from Castel Garden, he spied a half dollar in the gutter. What a land!

He didn't even *pause*—such a trumpery coin!

Why waste time on a *fifty cent piece* when, beyond doubt, there'd be golden eagles at the *next* crossing?

With eyes searching Belgian blocks, he trudged the full length of Broadway. Then he patronizingly came back for the small change he had so despised that morning.

Too late; that's how he missed his *first* opportune moment.

The next week he went to work. He began life in the New World as a tailor. At *seventy* he has a little shop of his own.

Fellow-immigrants and compatriots with no more skill or initial experience became manufacturers, property-holders and bank directors, while he waited for Opportunity to drop and force a forelock into his fist.

But Opportunity was busy running up the street with a mob in pursuit.

She was leading foresight from the East Side to Harlem, and from Harlem to the Bronx.

A friend overtook her on upper Fifth avenue and acquired an acre of land near the Metropolitan Museum, out of which he offered him a lot for a hundred dollars—terms, five down and five a month.

But he wouldn't be hornswoggled. Last year the plot brought over a hundred thousand.

The fairy tales were true. You *should* and you *can* find fortunes in the streets of Manhattan, and of *Miami*. And of *Los Angeles*.

He saw Central Park surveyed. He watched goat kennels give way to apartment houses and truck farms become business blocks as he stitched away and laid away, and never lifted eyes higher than his needle.

An illiterate bootblack became his landlord. The greenhorn family upstairs and the tinsmith to the right moved into better quarters, in the telephone directory and the social register.

He kept his hands busy, but he never put his head to work. His savings were being tied up in little rainy-day umbrellas, while imaginative enterprise sowed skyscrapers and factories and banks from pay envelopes. He wouldn't take a risk, so he didn't take a prize.

Thrift must have vision. There is no magic in misered money.

To this instant, he cannot understand why so many of his old friends are living in clover and Palm Beach. If he asked them the secret of success, they'd tell him they didn't leave pick-ups for men behind, but swooped upon half dollars and half millions as they met them.

He came to America with the wrong idea; *he expected to find life easy here.* But our winnings aren't for chance-wasters.

If you need more capital than a hat will cover, Golconda can't furnish sufficient funds.

The richest prospect is wasted upon misjudgment.

O'Reilly and McLaughlin discovered the Comstock Lode. O'Reilly's fifty thousand was the largest sum the locaters of that incredible trove received. It requires a mind as well as a mine to make a killing. Failure is always explicable—so is affluence.

Reapportion the country's wealth—divide it pro rata, and in a generation you'd have the present's proportion of bond-clippers and drudges.

(Copyright, 1929.)

NEW YORK DAY BY DAY

By O. O. McIntyre

NEW YORK, May 17.—Thoughts while strolling: Saleswomen who fix their hair and look out windows while waiting on customers. The former Mrs. Douglas Fairbanks. Ferocious police dogs on Fifth avenue unmuzzled. Thereby making it rough on dog owners who obey the law. There's a polite cop—No. 14,475.

Twin boys in Napoleonic hats. Frank Case's well kept mustache. Where is Dr. Harvey Wiley? The Colonel Carters with white goatees and thin string ties. The old Waldorf cabmen have scattered. The Titian-haired Francine Larrimore. James Montgomery Flagg, a Pelham Manor boy, who made good in the city.

Who remembers when Sigmund Romberg pounded a piano at Bustanoby's? Now look at him! The sad old lady with fortune-telling parrots. The dandily dressed clerks at Sulka's. And linen dustered "clarks" at Dunhill's, next door. Wonder if there is a notary whose commission doesn't expire on some March 31st?

Old Lavender Joe with his satchel of sachet. A character on the avenue for 20 years. Dorothy Fields, Lew's daughter, who writes lyrics. A son, Herbert, is not exactly starving as a librettist. Cholly Knickerbocker, who is always rushing places. And dancing through life with an elfin gaiety.

A shoe repair shop that charges $9 for half-soling. Rarely see customers in those tony Chinese stores, but they manage to pay enormous rents. That haunting song, "Song of India." Horseback riders who stop at Child's after a gallop. Simile: As inconspicuous as Mr. Gann. The arty Russian restaurants hang on.

The Plaza statue will soon be ripe for a new gilding. Marble players along the Central Park wall. How that game changed. Graceful swans in the lake. Those raggy puffs of white clouds that laze along. An artist at his easel on a knoll top. You'd never think the city's heart was a few blocks south. Taxi drivers going wild in this town.

The Century Theater hoodoo persists. Wonder how many flops there in the past 15 years. Mefo, the Texas editor. The new brightness along upper Seventh avenue, as well as Sixth. Banner across a street: "You Are Aging Daily!" Don't I know! There have been complaints.

* * *

The Grand Street Boys is an organization of prominent citizens who have been graduated from the School of Hard Knocks on the lower East Side and risen to affluence. There are lawyers, distinguished jurists, merchant princes and theatrical stars whose wits were sharpened on Grand street flagstones. Each year it gives a dinner with a guest list like a section from Who's Who.

* * *

A lady from Providence, R. I., writes: "Your letter in reply to my query received, but it is Greek to me. Why do writers have to be so careless with their handwriting?" I may not be much of a letter writer, but I back a mean envelope!

* * *

Even the most enthusiastic bob-headists—comparatively new, thank you!—cannot deny the fad for long hair makes strides. Fifty per cent of the reigning debutantes are shunning the shears, temporarily at least. Coiffure parlors face the first slump since, to garland a dull paragraph with a duller phrase, The Great Shearing.

* * *

A certain actor appears almost every season in a successful play. He has never had a star role, although he invariably distinguishes his part. He belongs to no club nor have I ever seen him in a night club or other haunts where idols make themselves conspicuous. He has a comfortable fortune and a well chosen library. He is soon to retire, one of the few actors outside of Francis Wilson and David Warfield, who has beaten the game.

* * *

A group of young matrons were leaving a hotel elevator at dusk after an afternoon at bridge. "Many a husband will have cold tin salmon this night," sighed the elevator operator. And a hat was lifted in silent tribute to the brass-buttoned sage.

(Copyright, 1929, by McNaught Syn., Inc.)

ONCE OVERS

By J. J. Mundy

AS a professing Christian do you exemplify your religion?

Church-going does not make you a Christian.

Sunday, the Sabbath Day, should mean no more to you than any other day of the week, so far as doing right is concerned.

Perhaps you represent the type which sets Sunday aside as the only day to be careful of what you do and say.

Is it the only day when you feel deep religious conviction and obligation?

Have you trained yourself to think that you can have an elastic conscience during all days but Sunday?

And then when Sunday comes you assume another role and seem to feel more or less deeply the fact that Sunday is the Lord's day.

Perhaps you think that going to church and observing the day as a Sabbath should be observed, constitutes your whole duty as a Christian.

But to be straight and honest and honorable and dutiful one day a week is far from being a Christian.

You are living a lie when you don't live up to the Christian principles the other six days as well as Sunday—and you want to be known as a Christian.

When you accept it you promised to give your life—seven days a week. Are you doing it?

(Copyright, 1929, International Feature Service, Inc.)